Weather: Cloudy
With Sunny Periods
Details on Page 5

# Victoria Daily Times

The Home Paper
TELEPHONE 2-3131
NIGHT
Circulation (to 8 p.m.)____2-3131
Night Editor (to 11 p.m.) 2-3135
Classified (to 8 p.m.)____2-3131

VOL. 122, No. 77 VICTORIA, B.C., FRIDAY, APRIL 1, 1955—30 PAGES PRICE: 7 CENTS SATURDAY, 10 CENTS

## April Fool? No Sir!

Bet you thought this was an April Fool picture? You were fooled. It's the real thing. The menfolk—members of the North Kiwanis Club—have invaded no-man's land to demonstrate male cooking at the Do-It-Yourself Show in the Curling Rink. They are, left to right, Wally Smith, Bill West and Milt Gibson who attracted a curious crowd as they demonstrated the latest electrical cooking equipment. Mr. West proved he had a mean arm when it came to flipping hotcakes. The show is on again tonight and tomorrow afternoon and evening. (Times Photo by "Spike" Bell.)

# $150 Million Tax Cuts Forecast for Budget

## 5% Reduction In Income Tax?

By HAROLD MORRISON, Canadian Press Staff Writer

OTTAWA (CP)—Finance Minister Harris likely will unveil a "consumer's" budget Tuesday night, snipping federal levies in several areas but more particularly in the fields of excise and personal income taxes.

The 1955-56 budget, it is understood, will be aimed at stimulating the economy by increasing purchasing power of taxpayers and aiding business men to reduce prices and possibly increase sales of some factory-produced products.

Tax cuts, in the personal income and excise tax fields, may total about $150,000,000 — roughly equivalent to the officially forecast drop in the government's spending for the fiscal year which opened today.

The tax reduction on personal income likely will amount to about $60,000,000 and the reductions in excise taxes about $90,000,000. On the basis of collections in the fiscal year just ended, the personal income tax reduction would amount to about five per cent of the $1,200,000,000 collected in this field.

In addition, Mr. Harris in all probability will announce:

1. A tariff for the first time on polyethylene, a basic plastic material, in wide use in Canada, particularly in the production of transparent food wrappers. The item has been allowed in duty-free, but a newly-developed Canadian industry has demanded imposition of a 20 per cent tariff as protection against imports.

2. A deficit in the government's 1954-55 accounts of about $130,000,000, roughly about three per cent of the budget and the first deficit in post-war years.

Mapping out of the 1955-56 budget—Mr. Harris' first—has as usual been conducted in utmost secrecy. But informants disclosed that planning was developed in a general atmosphere that Canada is recovering from the economy recession of 1954 and that the gross national product—value of all goods and services produced—will rise by $1,000,000,000 or more in 1955.

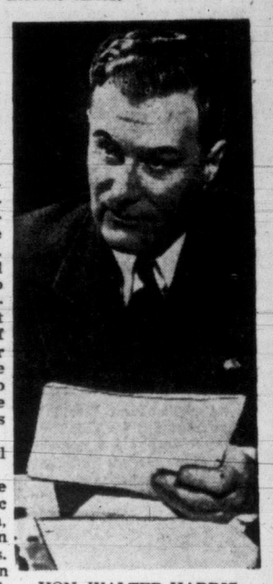

HON. WALTER HARRIS
. . . figuring tax cuts?

That would give Canada a record GNP of at least $25,000,000,000, widening the field of potential tax yields and giving Mr. Harris a lot of elbow room in planning tax changes and reductions.

The previous GNP high was $24,400,000,000 in 1953. It dropped last year mostly because of a Prairie crop failure. Officials are going on the assumption that the crop this year will be at least average or better.

### Car, TV Taxes May Be Slashed

In all likelihood Mr. Harris will be trying for a balanced budget in 1955-56, though it appears possible that if economic forecasts do not hold true he will have another deficit.

Despite rosy predictions for 1955, there still is considerable unemployment in Canada. The feeling among those assisting in preparation of the budget is that the best way limited tax cuts can aid in stimulating the economy and increasing unemployment is to encourage greater purchases of factory goods.

The federal view is that Canadians who get tax cuts will use the money for purchases, particularly consumer goods.

Helping to stimulate sales, too—they believe—would be reductions in existing excise taxes. There has been speculation that Mr. Harris will reduce by one-third the 15-per-cent levy on automobiles and that there will be other cuts in the 10-per-cent levy on tires and tubes and other items.

Excise taxes are war-born levies imposed on the manufacturers' selling price. Many of these levies have been reduced in postwar years and now only about 15 items remain on the list. Manufacturers have appealed for reductions and eliminations of these taxes on the basis they are discriminatory and impose a hardship on management and sales.

Bearing the 15 per cent tax are: automobiles, radios, television sets and cigars. The auto tax brought in about $100,000,000 last year. This is a big item in the excise tax group and a drop of one-third in the levy would reduce the government's revenues by possibly $33,000,000.

Items bearing a 10 per cent excise tax are: tires and tubes, jewelry, soft drinks, candy bars, matches, smokers' accessories, motorcycles and coin-operated mechanical devices.

## JANICE WHITE QUITS ATTEMPT TO SWIM STRAIT

### Going Home On Saturday

Janice White is abandoning her attempt to swim the Strait of Juan de Fuca.

This was indicated today when the 18-year-old Toronto girl refused to see the press, and it was learned she, her father and his secretary plan on leaving by air for Toronto on Saturday.

A brief statement was read by the secretary, Mrs. Marjorie Hanrahan, in the party's Empress Hotel suite:

"Janice's father, Mr. Lester G. White, is now in Victoria and has consulted with Captain Goodwin (Island Tug and Barge Ltd. navigator) and the weather conditions are so unsettled and unfavorable that they have decided to cancel the swim indefinitely. Janice has not given up her ambition to swim the strait and hopes that another more favorable time can be arranged."

**UNAVAILABLE**

Permission to speak to Janice or her father was refused by Mrs. Hanrahan.

Plans to set off from Oak Bay Golf Club at 5 a.m. today were cancelled at midnight Thursday because of rough water in the strait. It was the third postponement due to weather since Wednesday's original date was set.

Mrs. Hanrahan said in effect the subject of strait swimming is now closed as far as Janice is concerned.

**NO POST MORTEM**

"They don't want to talk about the swim anymore. There has been enough said about that.

"They don't want a post-mortem on it," she added.

Mrs. Hanrahan said there was no present indication of when another attempt might be made on the strait.

Janice has no plans on what she will do when she returns to Toronto, the secretary said.

When asked if Mr. White had talked his daughter out of trying the swim Mrs. Hanrahan said "he exerted no influence" on Janice in an effort to dissuade her.

"Mr. White talked it over with Captain Goodwin last night, and that's that," she said.

Capt. Charles Goodwin, Island Tug & Barge Ltd. master mariner, served as navigator for the schoolgirl and set course, takeoff spot and departure time in accordance with tide conditions and weather reports.

## CHURCHILL RETIREMENT JUST 'MATTER OF HOURS'

LONDON (UP)—Conservative Member of Parliament Beverley Baxter, former editor of Lord Beaverbrook's Daily Express, said today he thinks Prime Minister Winston Churchill will resign in "a matter of hours."

Baxter did not commit himself on how long is a "matter of hours." But Tuesday is only 72 hours away, and there has been speculation that Churchill will step down on that day.

Baxter still is regarded as close to Lord Beaverbrook, who in turn is an intimate friend of Churchill.

## Hundreds Die In Earthquake

### Philippines Rocked for 8 Hours; Towns Toppled, Loss in Millions

MANILA (AP) — Violent earthquakes rocked the southern Philippines today, causing hundreds of deaths and untold damage.

The Philippine News Service reported "hundreds" dead or missing in the Tugaya district alone of Lanao province. Earlier PNS said there were 164 confirmed deaths in four districts of that province.

For nearly eight hours the earth trembled and shook. The ground split open. Sand and hot water were reported issuing from cracks in the ground. Some houses toppled into Lake Nalao.

Communications were disrupted in most sections, but reports filtering out of the stricken island off Mindanao indicated widespread disaster.

The Philippine Red Cross said the death toll appeared largest at Lake Lanao on Mindanao. Coastal towns to the west were devastated. Houses crumpled, churches collapsed and power failed.

From Ozamis City, a town of 35,262, an estimated $1,000,000 in damage was reported. At least 2,000 persons are homeless there.

"Everyone in this city and nearby towns thought the world had ended and death had come," a Manila Times correspondent reported.

## EAST GERMANS LINING UP TO GET FOOD

BERLIN (Reuters) — The East German newspaper National Zeitung has admitted that people are lining up for food in Communist East Germany. But it says the lineups were caused by the "incitement of Western radio, press and atagonistic whisper propaganda." In some districts only eight matches are being sold to each person. Sugar goods and candy are reduced and darker flour is being used.

## Tories Gain In British County Voting

LONDON (AP) — Conservative party supporters were jubilant today as their candidates tallied big gains in early returns from county council elections.

Although the voting was unusually light, trends were watched closely because of speculation that Prime Minister Churchill's government may call a general election this year.

With the count completed in 32 of London county's 42 polling districts, returns show the Conservatives so far had unseated 14 Labor members on the local council. The counting was expected to be completed today.

Despite the Conservative gains, Labor is still assured of control in London. The 32 districts decided gave Labor 63 seats, the Conservatives 33. In the last council election in 1952, Labor won 87 seats to only 32 for the Conservatives.

**GAIN SIX SEATS**

In suburban Middlesex county the Conservatives picked up six seats from Labor in retaining control of the council. The new lineup there was 52 Conservatives, 35 Labor.

In some of the districts, less than 20 per cent of the registered voters turned out. A Labor spokesman attributed this to strike which has halted publication of London's 13 daily newspapers since March 25.

Political observers say that if the Conservative trend holds over into any forthcoming general election, that party could count on a jump in its present House of Commons majority of 21. The local and parliamentary voting districts are the same.

## B.C. Musician Wins $500 For Symphony

OTTAWA (CP)—A former dance band leader has won a national competition for a symphonic work.

The Ottawa Philharmonic Orchestra, contest sponsors, announced today that Neil McKay, 30-year-old composer from London, Ont., will receive the $500 prize for the symphony judged best.

His work, "Festival Concertino," topped 26 entries submitted by Canadian composers.

Mr McKay, a native of Ashcroft, B.C., spent two years as a clarinet player and arranger with a Canadian navy band.

Honorable mention was given Dr. Robert Turner, North Vancouver, B.C. and four others.

## 6 DIE, 8 HURT AS WILD PLANE HITS STUDENTS

**OTTENBURN, England (UP)—Six students were killed and eight injured today when they were mowed down by a wing of a training plane which swooped too close during an exhibition dive on a dummy target.**

**A wing of the single-engine "Chipmunk" airplane smashed through a knot of Durham University students gazing up as the plane approached.**

**The plane crashed but its pilot and observer escaped with injuries.**

### Vancouver to Get TCA Freight Service

OTTAWA (CP) — TCA will extend its air freight service to Vancouver in the next six weeks.

President Gordon McGregor gave this information today to the Commons railway committee, which is making its annual scrutiny of TCA accounts.

RENTAL SCANDAL IN ALBERTA

## Socred MLAs Face $9,800 Fine For Deal That Cost Their Seats

By PHIL ADLER

EDMONTON (CP)—Two Social Credit backbenchers who resigned their seats Thursday could lose a possible $9,800 each if it is ruled they sat illegally during the current session of the Alberta legislature.

John C. Landeryou (SC, Lethbridge) and Roy S. Lee (SC, Taber) submitted their resignations, after the assembly's public accounts committee was told they were part owners of a building which the government rents.

Opposition charges of waste and extravagance resulted in the committee investigating four government real estate transactions, one of which was connected with provincial building No. 2 in Edmonton.

Evidence disclosed the building is owned by Mr. Landeryou, Mr. Lee and William McNab of Lethbridge.

**VIOLATED ACT**

Both men said they did not know they were violating the legislative assembly act which prohibits a person from sitting in the House if he holds a contract with the government or has received public money.

Members disqualified under the act must forfeit a fine of $200 for every day they sit in the House while ineligible.

No ruling has been given yet on when the two members became disqualified but J. D. Macdonald, Calgary lawyer, has filed a claim for the $200-a-day penalty.

Any citizen can sue Mr. Landeryou and Mr. Lee and obtain the penalty provided his suit is the first in court. Alberta's attorney-general, Lucien Maynard, has refused to comment.

The Legislature had sat for 31 days when the resignations were tendered. The total fine for that period would amount to $6,200. And it is possible the two members might lose their sessional indemnity of $3,600.

Mr. Landeryou, Mr. Lee and Mr. McNab—all directors of Canada West Insurance Co. Ltd.—bought provincial building No. 2 last year for $64,000 from Charles Hobeck, the president of the insurance company.

Mr. Hobeck bought the building earlier in the year from the government by tender for the same price. The company wanted the building as head office and authorized a bid of $60,000.

Mr. Hobeck said he made the higher bid on his own behalf.

Mr. Landeryou, when he resigned, said Mr. Hobeck consented to let Canada West buy the property but the company could not raise enough money.

He said Mr. Lee, Mr. McNab and himself then took over Mr. Hobeck's interest in the building. The title was transferred to Prudential Investments Co. Ltd., which was also assigned the lease the government has on the building. The investment company holds the title and lease in trust for the three partners.

The government bought the building for $75,000 in 1949.

## JELKE GUILTY OF VICE; FACES 40 YEARS IN JAIL

NEW YORK (UP)—Ten men and two women convicted Minot F. (Mickey) Jelke, 25-year-old heir to a $3,000,000 margarine fortune, today of two charges of compulsory prostitution.

The former social registerite blanched as the jury foreman announced the verdict.

George W. Herz, who master-minded the pudgy oleo heir's defense through the 15 days of trial, said he had no immediate plans to appeal the verdict.

Jelke will remain at liberty under $45,000 bond until his sentencing on April 28. He faces up to 40 years' imprisonment—20 years on each count.

NOT PRACTICAL YET

## TCA Chief Rules Out Gulf 'Copter Service

OTTAWA (BUP)—Several problems rule out helicopter use in the near future for such short runs as a Vancouver-Victoria run, Trans-Canada Airlines president G. R. McGregor said today.

George Hahn (SC, New Westminster) asked McGregor in a parliamentary committee on TCA operations if any consideration had been given to helicopter service for short flights "where it takes longer to get to the airport than it does to the destination."

McGregor said the problem is that helicopters have a small capacity and are extremely expensive to operate.

Landing problems will be difficult until better instruments are developed, he said, as the gusty air made by high city buildings make it hard for the craft to land among them. Until these problems are solved, he said, the publicly-owned company would not consider setting up such a service.

## WIRE BRIEFS

### Strike 19 Plants

NEW YORK (AP)—Some 35,000 CIO rubber workers went on strike at midnight Thursday night against the 19 plants of the United States Rubber Co. in a dispute over terms of a master contract. Wages were not an issue.

### 16th Gas Death

VANCOUVER (CP) — The city's 1955 gas death toll rose to 16 today with the death of 37-year-old Mrs. Evelyn Henn in her West End home.

### Board Appointees

OTTAWA (CP)—The government today announced the appointment of Campbell H. Malcolm, 57, of Winnipeg, and Ernest J. Alton, 52, of Vancouver, as members of the four-man national harbors board.

## U.S. Senate Ratifies Arms Treaties 76-2

WASHINGTON (AP) — The United States Senate today approved the German rearmament treaties by an overwhelming vote.

The roll call tally was 76 to 2, with Senators William Langer (Rep. N.D.) and George Malone (Rep. Nev.) voting against.

The Senate action, deliberately delayed until France and Germany had approved the treaties, culminates a five-year U.S. effort to array Germany's potential military power on the side of the West in the cold war against Russia.

Feller who's bin runnin' inta detours all over town asks which comes up first in Spring around here—th' daffodils or th' roads?

* * *

Finance Minister's one o' th' few we don't mind hearin' make cuttin' remarks.

* * *

Dallas Road waterfront jus' don't seem th' same without somebody poised ready t' jump in.

### Will Build Reactor

PETERBOROUGH, Ont. (CP)—Officials of the Canadian General Electric Co. today announced that the nuclear reactor for Canada's first atomic power station will be designed and built at the company's Peterborough plant. Location of the station has not been announced yet.

## Allied Powers Protest Berlin Highway Tolls

BERLIN (Reuters) — The three Western powers today demanded that Soviet authorities take steps for the withdrawal "without delay" of vastly increased road taxes on traffic between Berlin and West Germany.

The United States, British and French high commissioners said the increases, effective at midnight Friday night, were "so exhorbitant" that they could only be regarded as "politically inspired."

Their demand came in similar letters to the Soviet high commissioner, Georgi Pushkin.

Communist East Germany, in announcing the increases two days ago, said the additional funds were needed for upkeep of the 110-mile autobahn running through the Soviet zone.

Trucks have been the mainstay of Berlin's incoming supplies, but extra freight trains have been pressed into service since the new restrictions came into effect. Trucks piled up during the night at border checkpoints as East German police began collecting new taxes.

The rates have been doubled for motorcycles, trebled for cars and raised 11 times for trucks.

## Times Crossword Prize Jumps To New Record High of $500

The legion of Times crossword-ers tried hard this week, but still failed to come up with a correct solution to the weekly puzzle.

It is 18 weeks since there has been a winner. As a result the prize money for the new crossword, appearing today, jumps to a record high of $500 for a bonus winner.

Puzzle No. 105 had several tricky clues that proved stumbling blocks.

The composer rules that it is a "lame" boxer who would gain sympathy of a crowd. A "game" boxer would get admiration and support, but would not want or get sympathy.

Another hard one was "call" for the definition "when people . . . out there's usually something wrong." As the composer points out when people "fall" out there always something wrong, the key word of the definition being "usually."

Complete explanation is on page 28, along with puzzle No. 106, worth $500.

### Index to Inside Pages


| | | | | | |
|---|---|---|---|---|---|
| Ask The Times | 17 | Droodles | 17 | Stott | 5 |
| Bridge | 24 | Entertainment | 23 | Sports | 10 and 11 |
| Brock | 4 | Finance | 12 | TV With Lee | 25 |
| Classified | 24 | Island Digest | 7 | Why Grow Old? | 18 |
| Comics | 22 | Radio | 26 | Women | 18, 19, 20 |
| Dr. Alvarez | 5 | Roberts | 17 | Your Horoscope | 27 |

# IN PARLIAMENT

## Canada's Veterans Start Drawing Increased Allowances Today

(From CP and BUP Dispatches)

Opposition critics took their last swings at government policy on aid to needy older war veterans and then stepped aside in time for a bill increasing such aid to receive Senate passage and Royal assent. The increases take effect today, first day of the new fiscal year.

The bill amending the War Veterans' Allowances Act had to be given Royal approval before adjournment on the last day of the old year.

A series of opposition members spoke until almost the last possible moment, criticizing the government for not acceding to requests by the Canadian Legion and other veterans groups for greater aid than proposed by the bill.

John Diefenbaker (PC, Prince Albert) said the government had intended to "railroad" the measure through Parliament. If it didn't require immediate passage and Royal assent the opposition would continue its fight for improvements.

### Bill Received Wide Criticism

His was the last in a series of criticisms which began more than six weeks ago when the measure was introduced. Ninety minutes later the measure was passed by the Senate without debate and became one of several bills given Royal assent by the deputy governor-general, Chief Justice Patrick Kerwin.

The legislation increases the monthly allowances for needy veterans or their widows to $60 from $50 for single persons and to $108 from $90 for those married.

Permissive ceilings on annual income — in effect the means test—are raised to $840 from $720 for single persons and to $1,440 from $1,200 for married persons. Ceilings include the allowances.

The allowances are paid to some 42,000 persons, mostly veterans of the First World War.

Sybil Bennett (PC, Halton) in common with other opposition members, charged that the increases are inadequate.

She said that if she were a young man she would give long consideration before offering her services to her country in view of the treatment given veterans.

There were protests from the Liberal benches. But Miss Bennett carried right on. She said it is "outrageous" that the government could even think of deducting the $40-a-month old-age pension from war veterans' allowances when the recipients reached the age of 70.

When a WVA recipient reaches 70, his allowances are reduced by the amount of the old-age pension.

"There are millionaires running around this country receiving the old-age pension," Miss Bennett said. "Is anything deducted from them? Not a cent."

**Members of the senate put in early reservations for seats in the commons on budget night, April 5.**

**Senate Speaker Wishart Robertson told the upper chamber Thursday that only senators would be admitted to the senate gallery in the commons when Finance Minister Walter Harris brings down his first budget on Tuesday.**

**Robertson said the practice had been followed in recent years. He quoted from a ruling by a former speaker that "in past years many senators have been excluded from the gallery . . . on account of the many places being occupied by relatives and friends of senators."**

**The House galleries usually are jammed on budget night each year.**

★ ★ ★

A suggestion that fear prevented Donald Gordon, president of the Canadian National Railways, from explaining the real reason for last year's $28,700,000 deficit, was made Thursday in the Senate.

Senator John T. Haig, opposition leader, said that more than three years ago Mr. Gordon had told him in committee there would likely be no more deficits "if business remains normal."

Senator Haig said "the government and businessmen who like to boast have said 1954 was a normal year, yet we have the officials of the CNR asking for $28,000,000."

**BILL PASSED**

He was discussing the Commons supply bill covering final supplementary estimates of $53,934,585 for the fiscal year which ended Thursday. These include the $28,700,000 to cover the CNR deficit for 1954. The bill was passed.

Senator Haig said Mr. Gordon had not given the reason for this deficit and he (Senator Haig) believes it was because Canada's grain had failed to move as a result of government marketing policy.

★ ★ ★

The government has accepted the proposal of a Liberal member that a $1,000 base be set on the indemnities paid elected members of the councils of the Yukon and the Northwest Territories.

The request was made recently by M. A. Hardie (Lib., Mackenzie River), a former member of the N.W.T. council. He said that council members, paid on a daily basis during council sessions, should receive a certain minimum even when councils meet only briefly in any year.

The government Thursday night brought in amendments to two bills whose original purpose is to double the daily indemnity to $100 from $50 and the maximum yearly pay to $2,000 from $1,000.

★ ★ ★

Canadian universities received federal financial aid of $5,390,000 in the fiscal year which ended Thursday.

A return tabled today said the contributions by provinces included: Manitboa, $414,000; Saskatchewan, $439,000; Alberta, $519,500; British Columbia, $633,000.

## France Declares 'Emergency'

PARIS (Reuters)—The French National Assembly early today passed by a vote of 379 to 219 a law declaring a six-month "state of emergency" in Algeria, where outlaws have been waging hit-and-run warfare with French security forces since November.

The bill empowers Algeria's governor-general and prefects of the three Algerian departments to ban all road traffic—even pedestrian — in areas and at hours to be fixed by decree, set up "security zones" and ban from a department anyone "seeking to hinder the action of the public powers."

## New York Starts Drive To Draft Ike in "56

NEW YORK (AP)—A "draft Ike for '56" movement was launched Thursday by the New York county committee. President Eisenhower has maintained his voting residence here ever since he was head of Columbia University.

# Food Blockade Begun By Indo-China Rebels

### New Dangers Threaten Shaky Government Of U.S.-Backed Nationalist Premier

SAIGON, Indo-China (UP)—Fanatical rebel troops seized a string of government outposts today and began a blockade of Saigon's main food supply routes.

NGO DINH DIEM
. . . faces new threat

Buddhist troops of guerrilla General Ba Cut slipped in between Saigon and the rice producing areas to the west.

Another rebellious sect, the Binh Xuyen, a gang of former river pirates, blockaded the capital's packing and slaughter houses, threatening the city's meat supplies.

Armored patrols rumbled through the streets of the capital as American-backed premier Ngo Dink Diem struggled to retain control of his shaky government.

Diem still had full American support and control of the 200,000-man National army. He also was aided by a major success in winning over the 25,000 warriors of the Cao Dai sect, cracking the rebels' "united front."

**FIRST COMMAND** since his French army surrendered Dien Bien Phu to Indo-China Communists last year was taken over today by Brig. Gen. Christian de Castries. He now is at Landau, Germany, as deputy commander of France's 5th Armored Division.

## Puerto Ricans Sent to Jail For Conspiracy

NEW YORK (AP) — Nine Puerto Ricans Thursday got prison terms ranging from 18 months to six years for plotting violence against the president and the U.S. government.

Federal district judge John F. X. McGohey gave the maximum penalty for the seditious conspiracy convictions to a 36-year-old New York resident, Gonzales Castro.

Several received four-year terms. One was Mrs. Carmen Dolores Torresola, 25, of New York, widow of a party member slain by presidential guards during an attempted assassination of President Truman in 1950. Members of the same party wounded five congressmen in a shooting fray in the Capitol last year.

## Pull on Wrong Cord Kills Man in Elevator

WORCESTER, Mass (AP)—William Andreopoulus, 67, a short-order cook, was crushed to death Thursday night when caught in an elevator in the restaurant where he worked. Police said Andreopoulus apparently pulled the wrong cord in the automatic elevator.

## BIRT SHOWLER GIVEN OXYGEN

**VANCOUVER (CP) — Birt Showler, veteran Vancouver alderman and labor leader, is in hospital suffering from influenza and is being treated with oxygen. He had earlier been absent from city hall for two months following a heart seizure.**

# Giant Drifts Foil Try To Free Snowed Town

STE. CROIX DE LOTBINIERE, Que. (CP) — The snowblower and bulldozer clearing a nine-mile road between this snowbound village of 1,500 and the nearest railway station, broke down early today with less than a mile to go.

Ste. Croix, 30 miles southwest of Quebec, has been snowbound 12 days.

The snowblower and bulldozer set out Tuesday morning, chewing through 15-foot drifts to clear the road. The blower broke down three times during its round-the-clock operations.

### Dust, Snow, Rain Hit U.S. Southwest

DALHART, Tex. (AP) — Dust storms, mixed with snow and rain, which swept over parts of five southwestern states, were subsiding today.

Great boiling clouds of black-brown dirt Thursday blew over chunks of Texas, Colorado, New Mexico, Wyoming and Kansas.

### Los Angeles Swelters

LOS ANGELES (AP) — The temperature rose to 84 degrees Thursday, hottest March 31 in history here. The old record was 83 set in 1907 and tied in 1944. Still warmer weather is forecast for the week-end.


ONE HOUR VALET
SUITS $1 Dry Cleaned in 1 Hour
SHIRTS 15¢ with cleaning
1730 DOUGLAS

NOW IS THE TIME
TO GIVE YOUR BATHROOM A BEAUTY TREATMENT
See the Beautiful RAINBOW TILES
Only 49¢ per sq. ft. 30 Colors to choose from
See Our Display at Your Complete Floor Centre
V.I. HARDWOOD FLOOR CO.
2100 DOUGLAS ST. PHONE 4-7314

GOOD PLUMBING
RE-DO YOUR HOME WITH MODERN NEW FIXTURES!
Let us dress up your home now with bright shining new fixtures in your kitchen and bath. They're easy to keep clean and guaranteed to give you long years of efficient service. Call us for expert installation of new plumbing fixtures.
★ We Sell ★ We Install ★ We Service
C. J. McDOWELL
PLUMBING AND HEATING LTD.
1000 DOUGLAS STREET Phone 3-4138

Sensational VALUE!
CANADIAN
FAIRBANKS-MORSE
21" CONSOLE
PAY ONLY ABOUT $5.00 A WEEK
LOOK AT THE FEATURES!
Gracefully styled, all-wood console. 270 sq. in. Aluminized Picture Tube with Optic Filter. All-new Cascode Robot Chassis. Removable Safety Glass. Heavy Duty 8-inch Speaker. Easy-view inclined control panel. "Space-Saver" cabinet in walnut, mahogany or blond finish: 37 inches high, 24½ inches wide, 19 inches deep. Blond and mahogany slightly extra.
ONLY $349.50
AS SHOWN
MACDONALD'S
752-754-756 FORT ST. PHONE 3-1171

ONE POUND OF TEA MAKES OVER 200 CUPS!
(PACKAGE TEA OR TEA BAGS)
SWITCH TO TEA
No other beverage costs so little... yet offers so much!
Do you know that for as little as 5 cents you can get 7 warming, refreshing cups of TEA? Start serving Tea in place of more expensive beverages. It saves you money . . . but more important—TEA makes you feel better . . .
Relax with TEA...
When you sip the warming goodness of a fragrant cup of TEA you can actually feel those tired nerves and muscles relaxing. And TEA is so much kinder to your digestion . . .
Watching your weight? A cup of clear tea contains only 4 calories.
TEA COUNCIL OF CANADA
It's EASY to make a GOOD cup of TEA
1. Use a warmed crockery tea pot.
2. Put in one teaspoonful for each person and one for the pot.*
3. Add fresh, bubbly boiling water.
4. Allow to brew for five minutes.
*Tea bags—One Tea bag for each two cups.

## Interior of Atom Sub

Released by the Defense Department, this photo shows crewmen of the atomic sub U.S.S. Nautilus in the control room at their stations. Left to right: Chief Electrician's Mate Robert R. Dunn of Manzanita, Ore.; Engineman Third Class James H. French Jr. of Aurora, Colo., and Lieut. (J.G.) David S. Boyd of Santa Barbara, Calif., at the diving station. Lieut. Boyd is passing word of the general announcing system, while Dunn prepares to vent one of the special ballast tanks. (U.S. Navy Photo From NEA Telephoto.)

# CITIZENS BLAMED FOR LOTTERIES

### Mulligan Says Public to Blame For Operation of Racket

OTTAWA (CP)—Police Chief Walter Mulligan of Vancouver said Thursday many residents of the west coast city could have helped police last fall to arrest operators of a fraudulent lottery.

But because they didn't, he said, police were unable to obtain sufficient information on which to prosecute the operators.

This is one example of the ineffectiveness of current laws banning lotteries, he told the Commons-Senate committee on capital and corporal punishment and lotteries.

"Are the police to be held solely responsible for the failure of citizens to fulfil their own responsbilities as citizens in assisting the police in upholding law and order?" Chief Mulligan asked.

He said press reports and other information resulted in an investigation last fall by the Vancouver board of police commissioners into lottery operations in the city. It was charged that a large fradulent lottery was operating, that counterfeit lottery tickets were being manufactured in the city and that police had known of the lottery's existence for two years.

**NOT PURPOSELY**

He said later evidence showed that tickets were not being manufactured in Vancouver and that the police force was not purposely permitting the lottery to operate. It was established that the Western Canada Employees' Association was operating a fraudulent lottery.

Chief Mulligan said the disclosures showed citizens that they were being swindled and the lottery ceased operations. Newspaper stories disclosing its existence were mainly responsible for this.

"It is only fair for me here to say that in this respect, the newspapers rendered a public service," he said. However, the reports also resulted in unfair criticism of the police.

The chief said there were "many, many people" in Vancouver who could have come forward at that time, or at any time, and within a matter of hours of the receipt of their information the lottery operators would have been arrested.

## Perry Como Signs 10-Year Contract

NEW YORK (AP)—Singing star Perry Como of CBS radio and television has been signed to a 12-year contract by NBC, his agent and NBC said Thursday.

## NEW VIOLENCE HITS CYPRUS; ONE KILLED

NICOSIA, Cyprus (UP)—Terrorist unleashed a co-ordinated bombing attack on military installations, a police station and radio Cyprus early today. It was the first widespread violence since Greece made its claim to this British bastion in the Mediterranean Sea.

At least one person was killed and one injured. The government reported a number of arrests.

## Railwayman Becomes Mayor Of London, Ont.

LONDON, Ont. (BUP)—George E. Beedle, 44-year-old railway car shops employee and union leader, will be sworn in today as mayor of London for the remainder of the year.

He succeeds Allan J. Rush, who has become superintendent of the Dr. John Dearness Home for elder citizens.

The new mayor was elected in an hour-long council meeting Thursday night. Beedle has been this year's finance chairman.

From the Fashion Centre
**BRIDES' DRESSES**
You too can be the glamorous bride if you choose a bride's dress from our lovely collection.
A Charge Account for your asking.
**PLUME SHOP Ltd.**
1740 DOUGLAS ST.

NEWSPAPER ADVERTISING STIMULATES BUYING

# Clr. Passmore Suggests Vote On Power Line

### Hearing Adjourned Without Decision on BCE Sub-Station

Saanich Clr. Les Passmore Monday night suggested presentation of a December referendum to let ratepayers settle the controversial question of high-voltage lines to a proposed $1,000,000 B.C. Electric substation near Borden Street in Lake Hill.

The referendum would ask ratepayers if they want the lines overhead or underground.

Clr. Passmore also requested council ask the Public Utilities Commission who would have to foot the bill for putting the lines underground.

(The BCE contends underground cables would cost $980,000, compared with $190,000 for overhead lines.).

Council reached no decision at the 3½-hour public hearing, which was adjourned to a later date. Clr. George Austin, acting reeve, will announce the date.

The substation project includes the erection of a 132,000 high voltage line on steel towers through the municipality, starting from the BCE Goward substation, Interburban Road, and running to the proposed Borden Street site.

## Overhead Lines Most Contentious

The erection of overhead transmission lines is the most contentious issue in the entire project. It is opposed by a large body of householders in the Mount Douglas, Cedar Hill and Lake Hill districts. They want the BCE to lay the line underground.

Clr. Passmore told the council he is in favor of the Lake Hill site for a substation as it is the most favorable location.

But he said he cannot make up his mind on erection of lines. He feels this matter should be referred to the ratepayers in a December vote.

Mr. Passmore said a letter received last year from the PUC stated if the line was laid underground the extra costs would have to be absorbed in the rate structure.

The PUC, he said, should be asked to explain what they meant in their letter — whether ratepayers of Saanich would have to pay the extra costs or all residents of South Vancouver Island.

"I'm against electric bills going up," stated Clr. S. W. Brock. "I'm in favor of holding a vote before December. Let's get this problem settled once and for all."

## Danger of Power Shortage

Thomas Ingledow, vice-president and chief engineer for the B.C. Electric, said a referendum held in December would delay the project an additional ten months, and might result in a power shortage.

Clr. Robert Fleming said he is against a referendum because it would not accomplish anything.

The Saanich Town Planning Commission, he said, feels it would not be fair for council to force the company to pay the additional costs of laying the cable underground. That was why, he added, the commission had outlined several recommendations in case Saanich Council found it impossible to enforce burial of the transmission lines.

K. R. Genn, chairman of the Town Planning Commission, challenged Mr. Fleming on this point. He said the councillor was not expressing the views of the commission.

"The commission's recommendations are that the line be placed underground," he said. "That is what our report says. Mr. Fleming has no right to make such statements."

Fred Maurice, a member of the Saanich Voters' Association, suggested Saanich give the BCE free use of the road verges for the right-of-way for an underground line. He also said Saanich should dig the ditches for the line rather than permit the company to erect overhead transmission cables.

L. M. Salmond, also of the association, pointed out that according to the report of B. Wiesman, town planner for the Capital Region Board, "residential property adjacent to the transmission line would be adversely affected."

Mr. Ingledow said the effect overhead transmission lines would have on private property was "exaggerated." He said few homes would be affected by the line and the company would see that the substation was properly landscaped.

He said the company is against sinking the line underground because of costs.

Underground lines, he said, took longer to repair when there was a breakdown.

Mr. Ingledow also said the land under the transmission lines and between the steel towers comprising the right-of-way would not become "sterilized for development for all time."

## SAFETY PATROL SPECIAL SHOW

"Hansel and Gretel" will appear as puppets in a color film at the Dominion Theatre Saturday and 750 Kiwanis Junior Safety Patrol members will be honor guests.

Police Chief John Blackstock will speak to the youngsters on Traffic Safety.

The event was arranged by the Kiwanis Club and the Dominion manager, Martin Cave.

## USSR Wants Canadians To Pay Visit

OTTAWA (CP) — External Affairs Minister Pearson said Thursday night Russia has invited Canada to send a group of parliamentarians to Russia.

He said on the CBC television program "Press Conference" that the invitation came about in a "strange way" but he declined to elaborate, saying he plans to speak on it first in the Commons.

Asked by one of four newspapermen on the panel whether he would be willing to go to Moscow, Mr. Pearson said he would go further if he thought his trip would be useful in the interests of peace.

Russia suggested some time ago that parliamentarians from various countries speak in each other's Parliaments.

**$25.00 REWARD**
For information leading to recovery of 1954 Chevrolet Hardtop Convertible, two-tone cream and cream. B.C. license 24-595.
Phone Days: 2-6415
Evenings: 4-8994

**GARDEN** days are here again!
And, of course, we're ready at S. & P. with all the supplies and equipment you'll need! Call in now . . . get your garden on the grow this week end!
NEW! DIFFERENT! POWER MOWER
It's the "Clipper", a power mower that EDGES as well as MOWS your lawn! As shown at the Do-It-Yourself Show!
SPANISH ONION PLANTS
SEED POTATOES
FERTILIZERS
PEAT MOSS
GARDEN TOOLS
FEED GRAIN — SEEDS HARDWARE
Scott and Peden LTD.
506 CORMORANT STREET PHONE 4-7181

**MURDOCH - GIRARD'S**
Easter **SAVINGS**
Buy Your Spring Outfit Before Easter for Long, TWO-SEASON WEAR . . . Spring and Summer . . . Fall, Also!
**—Special— Sport Jackets**
A special range of pure wool sport coats, just right for now. A good choice of cloths that are regularly priced up to 42.50. SPECIAL CLEARANCE. $19.95

New Arrivals in
**SPORT JACKETS**
Popular charcoal tones—greys, blues and browns. Featuring Scottish Twists, Harris Tweeds and West of England cloths. PRICED FROM $35.00
**SPECIAL GROUP — SLACKS**
Choose from an outstanding group of spring slacks in a special group— Regular price, 15.00. SPECIAL $9.95
See Our Large Selection of Casual Trousers in the latest shades and fabrics. Priced from $14.95
**NAME BRAND SHOES**
Priced to sell from.....$9.95 to $12.95
Each pair represents savings of 4.00 and 5.00 a pair
**MURDOCH-GIRARD LTD.**
623 YATES STREET MEN'S WEAR

**PAINTS**
EXTERIOR
Green - Grey - Brown
$2.45 Gallon
INTERIOR ENAMEL
White - Cream - Ivory - Buff
$5.95 Gallon — $1.80 Quart
SHINGLE STAIN
Red - Brown — $2.25 Gallon
Green — $2.45 Gallon
For Your Shortage — See Our Surplus
**Capital Iron & Metals Ltd.**
— Free Customer Parking —
1832 Store St. Phones: 4-2434 - 4-8441

There's REALLY something special ...
in **North Star EASTER HAM**

Order your North Star Festive HAM now
Another product of... PACIFIC MEAT COMPANY LTD. • 100% B.C. OWNED

# Victoria Daily Times

*The Home Paper*

**Established 1884**

Published every afternoon except Sunday by The Times Publishers Limited, 2631 Douglas Street, Victoria, B.C. The Times is a member of The Canadian Press, which is exclusively entitled to the use for publication of all news dispatches credited to it or the Associated Press, and also the local news published herein. All rights to republication of special dispatches are reserved. Authorized as Second Class Mail, Post Office Department, Ottawa.

STUART KEATE, Publisher — BRUCE HUTCHISON, Editor




## Mr. Khrushchev's New Farm

SINCE HIS BEGINNINGS MAN'S primary economic and political problem has been food. Many ancient civilizations have perished because they could not solve that problem. Many modern civilizations in Asia have failed to solve it. The hungry people, from Rome two thousand years ago to Moscow in the spring of 1917 and to China in 1955, have always been the Achilles heel of any political system and a danger to their neighbors. That is the unsolved problem of Russia today.

Ironically enough, it was Mr. Khrushchev who had charge of Russian agriculture and, having failed to operate it satisfactorily, was promoted for his failure to the most powerful place in the government. Mr. Malenkov was made the scapegoat of the farm fiasco. Having defeated his leader, Mr. Khrushchev (who started life as a plumber) is now undertaking a desperate experiment.

Under his direction some 25,000,000 acres of raw land in the central steppes are to be plowed up this year and planted to grain. Workers are being moved out of the cities to till the soil which has lain untouched since the beginning of time. In a season or two the Government hopes to found an entirely new farm industry large enough to feed millions of people.

No one knows what will happen to the crops of this newly-plowed region. Some experts say it will not grow the corn which Mr. Khrushchev proposes to plant or that, once plowed, it will blow away. He is quite confident, however, that a huge new crop can be produced under wise governmental planning. But even if this gigantic experiment succeeds it will not solve the underlying problem of the Russian farm, dating from 1929, when Stalin decided to collectivize agriculture.

Since then the state has conducted a ceaseless struggle with the peasant who, like farmers everywhere, is an individualist resentful of state interference. One striking fact tells the story of that struggle—Russia has six million less livestock today than in 1928 but meanwhile its human population has grown by sixty million. The peasant, constantly pressed by the state, has somehow refused to raise more cattle and hogs when he sees no chance of profit from his labors.

Facing that stubborn fact at last, the Government has lately tried to appease the peasant, both by raising his income and by giving him a little more liberty on the land. From now on, it is announced, the experts from Moscow will not attempt to tell the peasant how he shall use every acre, exactly what crops he shall plant and how he shall manage every detail of his simple affairs. This is a notable defeat for Marxian theory but it is designed to meet the hard facts which neither Marx nor Stalin foresaw.

The results of this new policy on the existing farms and of Mr. Khrushchev's experiment on virgin land remain to be seen. It is certain, however, that the unsolved and growing food problem lies behind the continuing struggle for power within the Kremlin and the policy of Russia abroad.

This great state is in trouble much deeper than the conflicts between a few men at the top. It has been brought face to face with the growing difficulty of feeding its people, and the difficulty is so grave that it has been publicly admitted by Mr. Khrushchev.

Another military dictatorship in such circumstances might seek food by conquest, as Hitler conquered the granary of the Ukraine. There is no such escape for Russia. It cannot find the food it will soon need for its growing population in any neighboring land. It must produce that food itself or reduce the diet of its people.

A reduction in diet is the last thing that a dictatorship, however powerful, can risk. It is not surprising, therefore, that at least some men in the Kremlin, obsessed with a basic internal problem, now seek a breathing spell in the external struggle. If Russia would abandon a foreign policy of expansion and the armies needed to support it, a million or more of the most productive young men in the nation could produce food where they now produce nothing. Unfortunately the fallacies of Marx, now clear on the farms, still dominate foreign policy.

## For the Children

THE VICTORIA CHAMBER OF Commerce is to be commended for its effort to "return the May 24 parade to the children." Many long-time residents of this city will recall the splendid parades of other years, when children came to Victoria from all parts of the Island to witness and take part in the holiday ceremonies.

In latter years, this custom has fallen into disuse. Now the official stand of the Greater Victoria School Board is that school children may not participate because they might "end up soaked and with blistered heels." To this statement, Inspector John Gough has recently added the comment that "Teachers have as much right to the holiday as other citizens."

Both these arguments appear specious. We daresay that the prospect of blistered heels and damp costumes would not deter the school children, if their views on the matter were sought. Nor should the teachers overlook the fact that they, too, have citizenship responsibilities and that hundreds of others are working voluntarily to restore the holiday festival to its proper place in civic life.

In the forefront of these is the Chamber of Commerce, which has undertaken to import the "Giant Balloons" beloved of youngsters, which will be paraded without commercialism. In focusing the appeal of the parade—which will be staged on May 23—to the children, they are bringing the Celebrations back into proper perspective. It is to be hoped that the School Board authorities will abandon their stiff-necked attitude another year.

## Battle of the Toll Roads

COMMUNIST ACTION IN SUDdenly imposing $100 tolls on highways leading to Berlin—the rate heretofore has been $7.50—creates a serious barrier to the truck services which cannect West Berlin with the Bonn Republic and carry about one-third of the city's supplies. In so far as it makes it impossible for truckers to operate, the measure duplicates the military roadblocks which seven years ago isolated Berlin from the West and resulted in the historic air lift to keep food supplies moving.

The toll increase is interpreted as one form of retaliation for the West's success in winning German and French ratification of the West German rearmament agreement. It may be expected to follow the usual pattern of friction and subsequent negotiation, and could well be intended to form a topic for discussion at the East-West conference which is being so actively rumored.

West Berlin authorities have been quick to initiate counter-measures. They have set up subsidies for truck operators to assist them in paying the tolls, and have threatened to cut off trade with East Germany. The latter move would deprive the East of an annual $31 millions in needed iron and steel imports.

The toll increase indicates that the Russians are nettled by recent developments and are prepared to resume their well-worn tactics of creating difficulties. Their behaviour, however, will cause no misgivings over the action that has been taken in strengthening Western defenses. Rather it illustrates the need for unity and co-ordination in defending western Europe, and the expediency of having the Bonn Republic closely integrated in that effort.

## At Least She'd Know Why

DR. W. P. PERCIVAL, DIRECtor of Protestant education in Quebec and widely known Canadian educator, has struck a blow for the housewife.

The woman who attains that position, he says, is called upon to be mother, cook, housekeeper, laundress, economist, nurse, teacher and psychologist.

He believes courses could be given, with profit, to young women about to be married. And his implication is that the exacting duties of the housewife call for high standards of proficiency in a wide variety of occupations.

With his general assessment many honest husbands will agree. There is some question, though, over the efficacy of an academic knowledge of psychology in running a family.

Nothing from a book, or from books, could quite cover the field of inventiveness of children who neither know about nor care about the material in such volumes.

The successful mother is, of course, a practising psychologist, whether she knows it or not. Possibly she would derive some value from academic knowledge on the subject. It might not help her to regulate the unpredictable behaviour of robust, healthy and natural children. But it could furnish some satisfaction. Sufficiently well informed, she might at least know why she is driven temporarily off her rocker by children who don't operate according to the book.

## Maybe This Time He's Not April Fooling

## Chips

BY DAVID BROCK

APRIL Fools' Day. Boy, did I ever have fun! I phoned wrong numbers and left goofy messages for about eight hours. This was because I like making other people work. They thought I was working too, but they were wrong. Nobody can say I have commercialized April Fools' Day. And speaking of commercialization, why have the shops not made a bigger thing of April Fool's Day? They've slipped up on that one . . . so far. They've been selling hot-cross buns for several weeks now, which is very enterprising of them, considering that these buns are supposed to be eaten on one day alone. And they had hardly got over St. Valentine's Day when they began getting ready for Easter. On March 18, the very day it was recovering from St. Patrick's ghastly green, I saw a shop putting up a sign saying "Mail your Easter nuts early!" I didn't know I was mailing any nuts at Easter. Did you? Why didn't you tell me? I once read that B.C. has the highest proportion of nuts in the English-speaking world, and I wasn't a bit surprised, but this business of mailing Easter nuts was a new one to me.

Brock

AND Mother's Day is only about six weeks away, I suppose, and the shops are working overtime on that one. But a little attention to April Fools' Day would not be amiss. The telegraph companies, for example, could compose special greetings. The food companies could concoct practical jokes (as distinguished from their ordinary foods, which are mostly impractical jokes). I don't know what a florist could do on April 1, but that is only because I am not a florist. If I were a florist I could sell you lovely April Fool messages in the language of the flowers. Messages as cruel as any fool could wish, and as stupid. The recipe for success on April Fools' Day is to use equal parts of cruelty and stupidity, I reckon. The recipe for boosting sales on an unreal holiday is to make people believe they are following an old, old tradition.

HAVING got rid of most traditions, in the interests of Truth, Efficiency, Science, Reason, Liberty, Equality, Common Sense, Progress, and all that, this present age is now hungry for traditions. Never saw the like. If I play this thing right, I betcha I can make a million bucks out of April Fools' Day. And if I'm wrong, the joke will be on me.

The first thing I must do is to get out some April 1 greeting cards. They say (or Solomon said, anyhow) that the laughter of fools is like the crackling of thorns under a pot. How about a plain little line drawing of a pot with some thorns burning under it? No text, in the sense of a printed message. We could have a couple of words drawn on the pot, though, referring to the Biblical text. It would just say "Ecclesiastes vii 6."

**MORE ABOUT APRIL FOOL**

THE literature on April Fools is not, I should imagine, very extensive. (It would therefore be an ideal subject for at Ph.D. thesis at a minor university in a go-ahead state.) Offhand, I can think of only one reference to this festival in poetry . . . and believe me, my head is more stuffed with poetry than is a Beluga sturgeon stuffed with caviar. Poetry to suit every brow. I am very fond of poetry. I am like Sir Henry Savile, who said he preferred it of all forms of writing, next to prose.

Yes, but about April Fool? Very well, then, the one reference I can remember is in Chesterton's poem about the Devil being an aristocrat . . . "the Devil is a gentleman, and asks you down to stay at his little place at Whatsitsname (it isn't far away)" and so on. He sings about the sport being splendid there, and so on. He then warns you not to go and stay with this aristocrat, "for the Devil is a gentleman, and doesn't keep his word."

I PARTICULARLY like and remember these eight lines:

"O blind your eyes and break your heart
and hack your hand away,
And lose your love and shave your head;
but do not go to stay
At the little place in Whatsitsname where
folks are rich and clever;
The golden and the goodly house, where
things grow worse for ever;
There are things you need not know of,
though you live and die in vain,
There are souls more sick of pleasure
than you are sick of pain;
There is a game of April Fool that's
played behind its door,
Where the fool remains for ever and the
April comes no more. . . ."

That last line is getting uncomfortably like poetry, which is unfair of an old mocker like Mr. Chesterton and not even quite gentlemanly of him.

**POETS**

AND speaking of poets, I remember an Irish doctor we had in London. He was a first-rate diagnostician. He said himself he was the best diagnostician in London. I said to my wife, "Dr. M. tells me he can tell more from one look at a man's face than other doctors can tell from a hundred laboratory tests. Of course he's a bit of a . . ." and here my wife said "Yes, he's a bit of a poet." I explained I'd been going to say a bit of a liar, and my wife said "Same thing, sometimes. My word was the polite one, that's all."

## DENNIS THE MENACE

"MIND IF I SIT DOWN AND YACKETY-YAK FOR A SPELL?"

## From Our Files

April 1, 1895 — A partly submerged fish boat was seen floating past Foul Bay, but it was too rough to send a boat out to bring the craft in. It was painted blue and could easily be made out.

April 1, 1915—Word from Fredericton, N.B., is that Rev. C. D. Schofield, D.D., will reach Victoria the second week of May to be installed as dean and rector of Christ Church Cathedral, succeeding Dean A. J. Doull, now Bishop of the new Diocese of Kootenay.

April 1, 1935—Back at his desk after a 16-day tour during which he covered 8,000 miles, much of it by air, Mayor David Leeming today studied the estimates and other civic business.

## As Our Readers See It

**WATCH THAT EXTRAVAGANCE**

At the last symphony concert, Mr. J. F. K. English appealed to the audience for funds to make up a $5,000 deficit. He suggested that if everyone in the house of 1,300 gave $5, the orchestra would be "out of the red."

Next day it was reported that generous patrons gave $280 and officials said they were pleased with this response. As I figure it, this works out at about 20 cents a head.

Steady, Victorians! Don't throw your money around!

Perhaps Mr. English put his finger on the problem when he said that Victoria was the only major city in Canada which does not support its symphony or Arts Centre. It was good to see him taking his case direct to the people. Appeals to the City Hall are useless.

"CHOCLO CON MOLTO."

Saseenos.

**REFLECTIONS ON A LETTER**

Reflections after reading letter in Times, March 26th re Scott Nearing.

The writer, evidently is a profound student of Russian Communism, and what he doesn't know about it isn't worth knowing. The prefix Russian, leads one to infer that the Russian variety is one of many. However, his conclusions from his research impressed me with the resemblance to the character in John Bunyan's Pilgrims Progress, viz, The Muck Raker. I presume they each found what they looked for.

Would not this same diligence if applied to the search for good be successful, and leave a much better taste in the searcher's mouth?

S. SMITH.

1408 Walnut St.

**THE SHOWER**

May I take this opportunity, on behalf of the Solarium Junior League, to say thank you to the generous people of Victoria who have contributed to the 16th Annual Shower of Dimes? The continuous support of so many people is most gratifying and enables the Solarium Junior League to assist the Queen Alexandra Solarium in the commendable work being done there.

Many sincere thanks to a loyal public and many generous business men.

(Mrs.) J. E. SOUTHERN,
Convener, 16th Annual Shower of Dimes.
648 Head Street.

**BLEEDING RUSH**

An open letter to the Police Commission, Saanich Municipality:

This is a note of appreciation of the Saanich police department in connection with a recent emergency.

Last Wednesday, the 22nd, I had a very severe nose bleed and was losing blood at an alarming rate. A neighbor phoned to request a police escort for my wife, who was driving me.

Immediately Sergt. Hamilton who was stationed at the Royal Oak intersection, offered to drive me to hospital, my wife to follow.

By means of his car phone he had traffic lights in the city cleared for a fast through run and through the Saanich police headquarters had my doctor notified of my condition, had the hospital alerted for my arrival, exercised great driving ability, caution and courtesy.

I am now nearly back to normal, largely thanks to the help of the Saanich police department and immediate skillful attention at St. Joseph's Hospital.

A. H. PEASE.

5411 Hamsterley Road.

**TAKE-IT-YOURSELF**

Re fluoridation of city water. We are hearing and reading a great deal in regard to fluoridation of water, both for and against. But the real question that affects the people of this province is whether they should be forced to take anything—whether it is good for them or not—into their systems.

I have read where some dentists aver fluorine is good for growing children; I have also read statements from both doctors and dentists to the contrary. In any case, according to the labels on the bottles of the stuff, it is a poison. Probably a good many people will wish to follow the advice of those dentists who advocate the fluoridation of their water; and still many others will object to taking anything where there is a doubt or a difference of opinion amongst the medical profession.

We are not living in a totalitarian country, where we must do as we are told, whether we like it or not. We are in Canada—a free country—and as individuals we have a right to choose whether we shall take any medication, no matter who thinks it may be good for us. I suggest that, as the fluorine is available at drug stores, those who wish to experiment are free to obtain it from the drug stores, and leave those who do not wish to take chances to leave it where it is, on the drug store shelves. Leaving out all controversy as to why fluoridation of water is advocated by certain people, they are at liberty to advocate, advise and advertise, but not to administer. This is British Columbia! It must be the people's choice.

(Mrs.) C. BROWN.

Apartment 66, 639 Yates Street.

**CAUSE AND EFFECT**

Quotations such as Mrs. Sherman makes from Julian Huxley could easily be extended at great length from many authors of many times but quantity does not necessarily mean quality. However often and at whatever length put forth these are merely theorisings, which ignore and even deny the basic principle that for every effect we must expect to find an adequate cause.

Simple common sense, if we do not allow it to be awed by long words and high-sounding phrases, tells us that no theory that predicates for an effect a cause less than the effect can be true. Man is a personality, possessed of intelligence, emotions, and will. From where did he get these? The reasonable answer is that the cause of such an effect as man must also be a personal being, having intelligence, emotions and will.

The proof then that there must be a "Power behind the Universe" is found in our reasonable acceptance of the law of cause and effect. However, Mrs. Sherman wishes to accept nothing that cannot be grasped by the use of the senses and I take it she means the physical senses of sight, hearing and so on. Apparently she forgets that these senses are merely tools of the reason, the intelligence, the mind, which receives the evidence supplied by the senses, weighs and evaluates it. And herein lies the difference between man and the animals. The animals have the same senses that man has but we have yet to hear of a monkey, for instance, using his sight to read books, or his tongue to frame words expressing his understanding of what he has read.

G. HOLDCROFT.

412 Linden Avenue.

**'POSITIVE' EVIDENCE**

The dictionary gives as the meaning of the word THINK, or thinking, as to form a conception of, to estimate, to use judgement, reason, imagination, to reflect, or muse—in other words—not to be positive, but to think.

This clearly makes the term "Positive Thinking" a misnomer, a contradiction of terms, makes it clear that when one becomes positive one is no longer capable of thought or reason concerning the point at issue. And the book you have published in the Times by Mr. Norman Vincent Peale furnishes "positive" evidence of that fact.

L. J. PEPPER.

820, Balmoral Road.

**IN PRAISE OF LIBERALISM**

Our lighthouse philosopher W. A. Scott is not very enlightening and his remarks are more calculated to confuse.

All Christian sects maintain that Christianity is a revelation from on high, the Founder the Truth in the flesh. In order for this infallible Truth to be handed on unchanged an infallible instrument is necessary. The Catholic believes what is called the Roman Catholic Church is this instrument and the Pope the successor of St. Peter its mouthpiece.

If he does not believe this he is not a Catholic. He is not the judge of the private acts of the Pope or indeed of anybody. The Founder of the Church is the judge. Nobody is compelled to be a Catholic and there is no duress as a dictator employs. One thing is certain, there was no liberalism before A.D. for every man, and there is not today where the church does not operate.

This can me proved by any reasonable man. As for Dr. Endicott, he would shake hands with the enemy and refuse to fight even if the enemy was the devil or his instrument.

I cannot find anywhere where the Lord Christ came to find out the opinions of men, but rather to teach.

LIBERAL.

**ENDLESS APPEALS**

In over forty years residence in this city, never have I seen such a plethora of appeals for the public to shell out as to-day, tumbling over each other and falling thick upon us as the proverbial leaves of Vallambrosa.

While several of these, such as the Polio and Cancer Drives, the Solarium appeal and others are deserving of support, requests to the City Hall for grants—the taxpayers money—made by the Symphony and Arts Centre are just outrageous.

The membership of each of these is less than five per cent of the population, and such small groups should pay for their own entertainment. If they cannot do this then they should close down.

I sense a definite resistance among the citizens to these endless appeals.

WALTER HILEY.

Queenswood.

**SHARING COSTS**

You had an interesting article lately on the financial problems of the splendid organization, the Victoria Order of Nurses.

Every one who knows its work must have a very real admiration for the great help it is to the community. But why is it that the fees the V.O.N. is able to collect from the people who benefit directly from its services are only a little more than a quarter of its total expenses?

The fees collected in 1954 were $9,421; the total expenses were $37,203.

The charge the V.O.N. makes for a visit is, I believe, sometimes $2.25 and sometimes $2.50.

That some of the cost of operating the V.O.N. is paid by the community as a whole is reasonable. But is it reasonable that the community should pay over 70 cents of each dollar of cost whereas the persons benefitted pay less than 30 cents of each dollar of cost?

P. H. L.

**BEFORE THE CHARGE**

Since you were willing to print the details of the recent arrest of W. Mawle, which deeply hurt the feelings of relatives and friends, perhaps you would like to print some of the events leading up to this unfortunate incident.

For the past year the accused has been living under a severe mental strain. Now he has been accused of stealing a few dollars' worth of goods, which have all been returned.

The accused has also been robbed. But what he has lost cannot be counted in dollars and cents and can never be returned. The man who stole these things has never been arrested for the theft of them. Did I say the man? That can't be right. No man would steal another man's wife and the home that he has worked so hard to make.

The accused has paid for the recent crime. He has paid ten million times in mental agony, heartaches and tears, and last of all, a broken heart. His muddled mind was trying desperately to recover something that had been lost, but in its search went a little astray.

It could have been much worse. If he had tried to hold what was stolen from him, he might be up on a more serious charge. The law does not protect one against the kind who robbed him of all worth living for.

There is really only one who can judge.

BROTHER, STAN MAWLE.

3900-A Cadboro Bay Rd.

## MARKED for READING

**DOWN THE ALLEY**

An old lady on a night flight wanted my full attention all the time. She asked for everything she could think of and bombarded me with questions. Eventually she asked how the pilot could find his way in the dark. I pointed out the port and starboard lights on the wing tips and told her he only had to steer between them. After that she concentrated on the two lights and all was well.

—Margot Puelling, former air hostess in Australia.

ON THE TIMES — By ART STOTT

# A Run for Your Money

I SEE by the paper that my friends of the Red Cross entered the last day of their official campaign about $9,000 below their $74,000 goal. They entered the last day, too, with a serene confidence that the money would come in.

Probably no outfit in town has greater grounds for confidence. No matter how difficult it may be for some organizations to meet their objective, the Red Cross always seems to go over the top—and for excellent reasons.

Stott

So now we can turn our minds to a few other campaigns — Conquer Cancer, Cerebral Palsy and Red Shield among them. We can also remember the odd couple of dimes we forgot to add to the Solarium shower and we can think of the big one coming up early in the fall when the Community Chest makes its appeal.

There'll be lots of other drives in between —mainly little ones directed at special interest groups. One of them is the Victoria Olympic Fund project two weeks tonight. And this one I like particularly. For my donation to that fund they're going to give me a dance and floor show. It's a little selfish of me, but I find it appealing to get a quick and practical return for my money. Maybe more of the groups who need help in modest form should apply the technique.

**HELPING THE AMATEURS**

This is a Harry Mitchell promotion. Mitch is the type who thinks so much of track and field and amateur sport in general that he not only gives large slices of his leisure to coaching youngsters with Bruce Humber and Archie. He also wants to stage a few events to build up a kitty. It will be used when local youngsters are good enough for Games trials, or big international events. A little money will be on hand to help pay their fares.

The Victoria Olympic Fund Committee has been trying to do that for some years. Ordinarily it borrows a hat and passes it around when some important event comes up. Its members point out the advantages of giving local kids a break in big time company. The argument is persuasive. Usually folks in town dig down and produce money to send the hopefuls on their way.

But Harry thinks there ought to be a better way than straight soliciting to raise funds. He's confident that Victoria has enough sports-minded people who'd appreciate a sportsmen's ball and be willing to chip in an extra buck for the dance to swell the kitty. That's why he has promoted the event at the Crystal Garden on April 15.

I'm going for several reasons. It's about time I took my dancing partner out, anyhow. At the Garden I expect to see a lot of people interested in different lines of sport whom I haven't seen for too long. It'll give me a chance to spend a little money on a blow-out and still feel virtuous because of the cause that benefits.

**THEY NEEDED A LIFT**

Beyond that, I'm thinking of the kids it might help. It isn't more than three years ago that of the young people who ran on the High School track needed a boost to put them into top-notch competition. If you read any of the old programs, you'd find names like Bob Hutchison, Bill Parnell, Terry Tobacco and Dawn Josephs among the entries.

They were youngsters then, just coming along. Some of them reached top flight company, become Empire Games performers, occasionally Olympic material. It sees to me that what assistance Victorians gave them yielded pretty good dividends.

They aren't the first who went from this city to the higher ranks of athletic competition. And they won't be the last. There's no reason to think that youngsters like Joe Haegert and the boys he runs with won't follow along.

That's the type Harry Mitchell and his committee are thinking about—though they don't have to be all track and field performers. For them Mitch thinks it's worth raising a little money—particularly if it can be done painlessly. And where's the pain in buying a ticket for a good time, a male fashion show and a large sense of virtue?

Want to go? Let me know. I'll feel virtuous, too, if I sell enough tickets.

YOUR HEALTH — By DR. WALTER C. ALVAREZ

# Glasses That Don't Seem to Fit

Dr. Alvarez is Emeritus Consultant in Medicine, Mayo Clinic and Emeritus Professor of Medicine Mayo Foundation.

Every so often a man comes in and complains that, after having had his eyes checked by an able man and after getting his new glasses, he cannot wear them; they work fairly well for reading but they blur everything in the distance. Naturally, the man concludes that either the man who wrote the prescription or the man who ground the lenses made a mistake. He goes back to them, and, after checking up, they say the glasses are just what the tests indicated he should have.

Alvarez

Usually, in these cases, the difficulty is that there is a sort of cramp in the important muscle which regulates the strength of the lens inside the eye. Many a man with so-called far-sighted eyes, after years of contracting this little muscle excessively so as to see near things, gets it into such a state that it cannot relax properly when the new glasses take away the need for further excessive contraction. Because the muscle won't relax, distant vision is fuzzy. It is particularly fuzzy in poor light such as one finds in a theatre.

Under these circumstances, if a man wants to get complete relief from the old, constant tension and strain in the focusing muscle in his eyes, he must keep wearing his new glasses until gradually the spasm relaxes and he "accepts," as the opthalmologist says, his new glasses.

To show how long this process can take: some 30 years ago a friendly ophthalmologist, on checking my eyes with great care, said, "Although you have been wearing pretty thick glasses all your days you still have only about one-third of the correction which my measurement of your eyes shows that you need. Because you do so much reading, I think you ought to try to adjust to your full correction. I'll give it to you and then we'll see. If you can't use it, come back and I'll give you only part of it."

**ADJUSTED IN TIME**

The next day, when I put on my new thick lenses, my vision was so fuzzy that I could not see the sidewalk very well, and, as a result, I walked like a drunk. To keep from being picked up by the policeman on the corner, I had quickly to go back to my old glasses. But when I got to the office and put the new ones on, I found that they were pretty good for reading. After a few months, although I had become so accustomed to these glasses that they were comfortable for reading, I still could not use them for distance vision, and I couuld not use them at all at a movie.

Then I got an idea. I had a pair of glasses ground with a strength intermediate between my old ones and the new ones, and with these I could see well enough to get around. When I went to the movies I used my old glasses, and for reading I used my new ones. As I remember, it was a year before my eye muscles relaxed completely so that I coulud see well with my new glasses. The fact that I then saw perfectly with them, even at a distance, showed that they had been correctly prescribed, and were exactly what my eyes needed.

And so I say to you readers, if your new glasses (for "far-sightedness") do not seem to fit, go back and have them checked to see that the prescription was properly filled. If it was, then all you need may be patience because, as in my case, your only difficulty may be that, after years of spasm, your eye muscle is not willing or able to let go.

As all near-sighted persons know, their concave glasses help them most in getting distant vision. When they want to see something very small they are likely to shove their glasses up on their forehead.

**ON DISSOLVING GALLSTONES**

A woman who has gallstones wants to know if she should go to a quack who guarantees that he can dissolve them. I say, most certainly not, because nobody can dissolve gallstones. Many quacks and old women are sure that they can cause gallstones to be passed by giving the patient olive oil. Actually, what happens with olive oil is that in the bowel the oil combines with an alkaline secretion to form pellets of sastile soap. When these are passed the woman thinks she is losing her stones. Actually, many a time when a woman has returned to scold me for not having had sense enough to give her the olive oil treatment, I haxe X-rayed her again, and there were the stones, still in her gallbladder.

If gallstones are not bothering a woman I generally leave them alone. Statistics show that a woman has a 50-50 chance of living out her life without ever having any serious trouble with the stones. However, if the stones get to causing severe colics of pain every little while she had better go to a surgeon and have the gallbladder removed.

Many persons write begging me to give them a medicine that will dissolve some kidney stones they have. Again, I know of no medicine given by mouth that will dissolve out a big hard kidney stone. Efforts have been made to dissolve small, soft stones with the help of a solvent injected into the kidney through a tube, but I doubt if this is often attempted.

## WEATHER SYNOPSIS

**CITY'S WEATHER RECORD**

| | |
|---|---|
| Sunshine, 1955 | 265.3 hours |
| Last year | 333.8 hours |
| Precip. to date | 9.53 inches |
| Last year | 12.77 inches |

**SYNOPSIS** — Clouds began breaking along the coast during the night as the rain - laden storms of the last two days headed toward Alberta. Westerly winds today and Saturday will bring typical early spring weather with a mixture of showers and brief periods of sunshine.

**DOMINION PUBLIC WEATHER OFFICE 9 A.M. FORECASTS**

**Valid until midnight Saturday.**

Victoria City — Cloudy with brief sunny periods today and Saturday. A few showers along the mountains. Temperatures normal. Westerly winds 25, decreasing to westerly 15 tonight. Low-high at Victoria, 38 and 52.

Vancouver, Lower Fraser Valley, Georgia Strait—Cloudy today and Saturday. A few showers mainly along the mountains. Brief periods of sunshine in the afternoons. Temperatures normal for early April. Light winds occasionally reaching west 15. Low-high at Vancouver airport, Abbotsford and Nanaimo, 38 and 52.

West Coast Vancouver Island —Cloudy with scattered showers today and Saturday. Temperatures normal. Southwest winds 15. Low-high at Estevan Point, 38 and 50.

**TEMPERATURES YESTERDAY**

| | | | |
|---|---|---|---|
| Victoria | 38 | 48 | .17 |

**ONE YEAR AGO**

| | | | |
|---|---|---|---|
| Victoria | 41 | 50 | Trace |

**ACROSS CANADA**

| | Min. | Max. | Prcp. |
|---|---|---|---|
| Halifax | 32 | 51 | -- |
| Montreal | 32 | 45 | -- |
| Ottawa | 32 | 46 | -- |
| Toronto | 36 | 56 | -- |
| Winnipeg | 32 | 45 | -- |
| Regina | 26 | 42 | -- |
| Saskatoon | 28 | 40 | -- |
| Lethbridge | 32 | 51 | -- |
| Calgary | 24 | 56 | -- |
| Edmonton | 27 | 52 | -- |
| Kamloops | 42 | 58 | -- |
| Penticton | 44 | 50 | -- |
| Vancouver | 43 | 48 | .76 |
| N. Westminster | 39 | 47 | 1.32 |
| Kimberley | 34 | 42 | .03 |
| Prince Rupert | 35 | 46 | .39 |
| Prince George | 33 | 46 | .05 |
| Fort St. John | 31 | 49 | -- |
| Whitehorse | 13 | 43 | -- |
| Seattle | 40 | 53 | .46 |
| Portland | 45 | 60 | .12 |
| San Francisco | 49 | 68 | -- |
| Los Angeles | 54 | 84 | -- |
| New York | 47 | 61 | -- |
| Chicago | 39 | 69 | -- |

**Sunrise, Sunset Saturday**
Sunrise 5.51 Sunset 18.45

**TIDES AT VICTORIA (Pacific Standard Time)**

| | Time H.M. | Ht. Ft. | Time H.M. | Ht. Ft. | Time H.M. | Ht. Ft. | Time H.M. | Ht. Ft. |
|---|---|---|---|---|---|---|---|---|
| 1 | 1.21 | 8.5 | 4.21 | 8.2 | 6.42 | 8.3 | 16.35 | 3.1 |
| 2 | 1.50 | 8.4 | 5.45 | 7.6 | 10.10 | 7.9 | 17.33 | 3.6 |
| 3 | 1.59 | 8.2 | 6.37 | 6.8 | 11.31 | 7.7 | 18.24 | 4.1 |
| 4 | 1.08 | 8.3 | 7.17 | 5.9 | 12.40 | 7.6 | 19.08 | 4.7 |
| 5 | 1.29 | 8.4 | 7.57 | 5.0 | 13.44 | 7.5 | 19.49 | 5.3 |
| 6 | 1.51 | 8.6 | 8.35 | 4.2 | 14.46 | 7.4 | 20.25 | 5.9 |
| 7 | 2.12 | 8.7 | 9.11 | 3.6 | 16.02 | 7.4 | 21.00 | 6.5 |
| 8 | 2.33 | 8.8 | 9.49 | 3.2 | 18.38 | 7.6 | 21.31 | 7.1 |
| 9 | 2.50 | 8.8 | 10.26 | 2.9 | 19.42 | 7.7 | 22.00 | 7.5 |
| 10 | 3.00 | 8.8 | 11.07 | 2.9 | 20.47 | 7.9 | 22.22 | 7.8 |
| 11 | 3.00 | 8.7 | 11.48 | 2.9 | | | | |
| 12 | 2.42 | 8.4 | 12.32 | 3.0 | | | | |

**TIDES AT POINT ATKINSON (Pacific Standard Time)**

| | Time H.M. | Ht. Ft. | Time H.M. | Ht. Ft. | Time H.M. | Ht. Ft. | Time H.M. | Ht. Ft. |
|---|---|---|---|---|---|---|---|---|
| 1 | 1.28 | 14.0 | 7.38 | 10.2 | 11.45 | 11.6 | 18.57 | 4.3 |
| 2 | 2.23 | 14.1 | 8.38 | 9.1 | 13.18 | 11.5 | 20.02 | 4.8 |
| 3 | 3.05 | 14.2 | 9.23 | 7.9 | 14.37 | 11.8 | 20.59 | 5.4 |
| 4 | 3.39 | 14.1 | 10.03 | 6.7 | 15.46 | 12.2 | 21.48 | 6.1 |
| 5 | 4.07 | 14.0 | 10.37 | 5.6 | 16.45 | 12.7 | 22.33 | 7.0 |
| 6 | 4.33 | 13.9 | 11.11 | 4.7 | 17.38 | 13.1 | 23.14 | 7.8 |
| 7 | 4.57 | 13.7 | 11.43 | 4.0 | 18.27 | 13.4 | 23.54 | 8.5 |
| 8 | 5.21 | 13.5 | 12.14 | 3.5 | 19.12 | 13/7 | | |
| 9 | 0.33 | 9.2 | 5.47 | 13.2 | 13.46 | 3.3 | 19.56 | 13.9 |
| 10 | 1.12 | 9.7 | 6.12 | 13.0 | 13.19 | 3.5 | 20.39 | 13.9 |
| 11 | 1.53 | 10.1 | 6.38 | 12.7 | 13.53 | 3.5 | 21.26 | 13.8 |
| 12 | 2.37 | 10.4 | 7.08 | 12.3 | 14.32 | 3.9 | 22.15 | 13.6 |

**SAANICH INLET**

To determine tides in Saanich Inlet area: For higher high water deduct 14 minutes; for lower low water deduct 35 minutes; for half-tides (those other than highest and lowest) deduct 32 minutes.

**COWICHAN BAY**

To determine tides Cowichan Bay area: For higher high water deduct 16 minutes; for lower low water deduct 35 minutes; for half-tides deduct 33 minutes.

# $2,000 IN RINGS DUG FROM GARBAGE DUMP

WEST VANCOUVER (BUP)—They're throwing diamond and platinum rings into the garbage these days in West Vancouver.

Jack Glover, chief garbage collector of this municipality, said he got a frantic telephone call Thursday from A. C. Raworth, who inadvertently tossed his wife's four rings into a garbage can.

"They're worth about $2,000," Raworth said. That started the search. After hours of hunting through 75 yards of garbage, Glover and his helpers found the rings, tucked in small boxes.

Raworth gave the finder $100 and Glover got $50 from the home-owner.

# GATT Stumbling Block To Ike's Trade Bill?

## Protectionist Senators See Two Issues Related; Secret Study Will Continue

By GEORGE KITCHEN

WASHINGTON (CP)—President Eisenhower's foreign trade program is in trouble.

The legislation, almost as vital to Canada as it is to the United States itself, is under secret study by the powerful Senate finance committee.

The administration had hoped the bill would have comparatively smooth congressional sailing. It went through the House of Representatives by a narrow margin but essentially unaltered. In the Senate, however, it has run into bitter opposition and a flood of amendments from industries and regions which fear import competition.

The committee went behind closed doors to consider the bill this week after 16 days of public testimony by 125 witnesses.

**FRESH AMMUNITION**

Briefly, the bill would extend the reciprocal trade agreements law for three years and give the president power to reduce tariffs by 15 per cent in return for concessions from other countries. He coulud do this without reference to Congress, the depository of tariff-cutting powers under the constitution.

Fresh ammunition has been thrown into the fight against the legislation by the administration's plan to ask Congress to approve American membership in the Organization of Trade Co-operation, formed recently in Geneva to administer the General Agreement on Tariff and Trade, better known as GATT.

Some protectionist senators have expressed suspicion about the relationship between the two bills and chairman H. F. Byrd (Dem.-Va.) of the Senate committee served blunt notice last week that his committee would not act on the trade measure until it had been given the details of the new international trade organization.

Two major amendments before the committee would cripple the bill. One would require that all trade agreements be submitted to Congress for approval. The other would make binding any ruling by the U.S. tariff commission. At present, the president may accept or reject tariff rulings.

Senate supporters of the trade program say their ability to beat down the weakening amendments will depend partly on whether President Eisenhower personally throws his prestige into the battle.

The president already has indicated he will do just that. He told a recent press conference he would "use every bit of influence that I can properly and appropriately bring to bear" to have the bill passed.

The closed committee meetings on the legislation are expected to continue for another week or more.

## Russ Explorers Fly To North Pole Station

LONDON (AP) — Another group of Soviet polar explorers left Moscow by air Thursday for the central Arctic, Moscow radio said. The group included a new team to man one of the Soviet ice-floe research stations —station No. 4—near the North Pole. The locations were not pinpointed.

Norman S. Cull
OPTOMETRIST
609 Fort
Eyes Examined
Prescriptions Filled.
Optical Repairs.
For appointment
Phone 3-6062

LOOK! SAVINGS!
ON TENNIS SHOES

| | |
|---|---|
| CHILDREN'S SIZES 6 to 12 | 99c |
| LITTLE GENTS' SIZES 6 to 10 | $1.69 |
| YOUTHS' SIZES 11 to 13 | $1.79 |
| BOYS' SIZES 1 to 5 | $1.89 |
| MEN'S SIZES 6 to 11 | $1.99 |
| MEN'S BOOSTER | $2.49 |
| SPORT SHOES | |

MEN'S SHOES
SPECIAL Pair $5.00 — 2 PAIRS $9.50
SPECIAL Pair $8.00 — 2 PRS. $15.00
Copp The Shoe Man
1316 DOUGLAS

CANADIAN NEWSPAPER AWARDS

# Times Cartoonist National Winner

John Collins, Montreal artist whose cartoons appear regularly on the editorial page of The Times, has captured the cartooning Oscar in the sixth annual national newspaper awards announced from Toronto today.

Judges gave the award to Collins for his "distinctive style and consistantly hard-hitting day-to-day comment on the Canadian political scene."

Chosen as an example of his work was a cartoon showing Prime Minister St. Laurent seated on a bench amid the ruins of Kingsmere wondering whether Mackenzie King, who had been reported as speaking from the beyond to a former New York reporter, had any advice for him on the income tax controversy between Ottawa and Quebec.

The wards cover work done in 1954. The annual competition is open to men and women employed by Canadian daily newspapers and news associations. Winners receive $400 each and a certificate.

Other awards:

Editorial writing—C. B. Pyper, Toronto Telegram.

Spot news reporting — Gwyn (Jocko) Thomas, Toronto Star.

Feature writing—Mac Reynolds, Vancouver Sun.

Staff corresponding — Bill Boss, The Canadian Press.

Spot news photography — E. W. (Ted) Dinsmore, Toronto Telegram.

Feature news photography—Ray Munro, Vancouver Province.

Awards will be presented at a dinner in Toronto April 16 given by the Toronto Men's Press Club. The prizes are designed to reward and promote excellence in Canadian newspaper work.

The award to Pyper in editorial writing was made on a selection of Toronto Telegram editorials dealing with international affairs, including German rearmament, Germán unification, the epic of Dien Bien Phu and the Army-McCarthy inquiry in the United States. One was an appreciation of Sir Winston Churchill on his 80th birthday last Nov. 30.

Three other writers were particularly mentioned in the final judging — E. A. Collard of the Montreal Gazette, the 1949 and 1950 winner; Peter Inglis, Hamilton Spectator, who won the staff corresponding award in 1950; and Bruce Hutchison, Victoria Times, who won in editorial writing in 1952.

## Castor Oil Fire Makes for Happiness

WILMINGTON, Calif. (AP) —Neighborhood kids happily watched a store of castor oil go up in smoke Thursday. A warehouse containing 15,000 gallons of the stuff caught fire, but firemen controlled the blaze before all of it was destroyed.

DORMAN'S
—the Store for MEN . . .
SHE'LL SAY "YES" TO YOUR INVITATION WHEN YOU WEAR A
DORMAN SUIT!
Choose a New DARK TONE For Easter!
Isn't it nice to know there is one men's store where you can spend half an hour . . . and come out looking like you'd spent a fortune?
Your new dark-tone suit has a rich appearance, one that gives you the look of distinction that women notice. In our spring selection you may choose from charcoal tones including charcoal grey, blue and new browns. Hard-wearing all-wool melange fabrics keep their press and smartly cut shape.
SUITS $63.50
SPORT COATS — We're ready with the smart new Dark Tone fabrics. From 29.50
SLACKS — Fine wool gabardine and worsted fabrics to harmonize. From 12.95
Dorman's
THE STORE FOR MEN
On Douglas · Phone 4-5311

SPRING COATS
and WHAT values!
. . . and what a choice, too, in the greatest selection of smart styles you'll find anywhere. Fitted, tailored and casual styles together with the new "little boy" look . . . Cashmere strengthened with wool, pure wools, Kara-Kurl piquet, lambswool, just every fabric you can mention. New collar treatment and many with the hand-stitched effect. Dark and pastel shades. It's a sensational display and budget priced from
$27.50
Look for this label in the lining.
The all-weather lining that gives lightweight comfort the year-round.
Milium INSULATED FABRIC by Bruck
Use Your PLAN-A-COUNT
No down payment, no extras, no interest or carrying charges and six months to pay.
Eddy's LTD WOMEN'S WEAR
Modern store for the modern woman and her children.
Shorties Too!
A wonderful selection of smart toppers, priced from only $17.95
ON, OVER AND UNDER DOUGLAS

Victoria Figure Skating Club winners, left to right, Barbara Welsh, novice; Gail McCorquodale, most improved; Maralee Rutley, intermediate; Mary McGregor, junior, and Peggy Cumming, juvenile.

# Figure Skating Club Holds Tests

More than 800 entrants participated recently in the competitive skating and dancing events that wound up the winter season of the Victoria Figure Skating Club at the Memorial Arena.

Intermediate ladies' singles title was won by Maralee Rutley. Other contest winners were Mary McGregor, junior ladies' singles; Barbara Welsh, novice ladies' singles; Peggy Cumming, juvenile girls' singles, and Gail McCorquodale, junior showing most promise. The senior ladies' singles title was not competed for. Trophies were donated by senior members of the club.

Preliminary dance tests were passed by Gail Buckle, Margaret McDiarmid, Sandra Tregellas, Doug Doidge, John Clark, Mary McGregor, Berna Pednault, Janet Stenstrom, Nora Foster, Charles Thomas, Lum Warne and Ev. DeKelver.

Passing bronze dance tests were Mrs. Mary Saville, Sandra Tregellas, Padre Harry Pike, John Clark and Doug Doidge.

The silver dance test was successfully taken in Vancouver by Mrs. Maureen Humphries.

Judges for the events were Mrs. Aileen Hadley, Vancouver; Mrs. Fay Morris, Lethbridge; George McCollough, Winnipeg, and Jack Kilgour, Mrs. Maureen Humphries and Miss Eve Lettice of Victoria.

# Aussie Troops To Malaya

CANBERRA (Reuters)—Australia today announced she will send land, sea and air forces to Malaya to fight alongside British and New Zealand troops against Communist terrorists.

Prime Minister Robert Menzies pledged to send an infantry battalion as soon as practicable, two fighter squadrons, one bomber squadron and two destroyers or frigates.

The prime minister admitted these forces in themselves were not massive, but give proof of "the seriousness with which we take the Communist threat."

Cancer of the skin is the commonest form of cancer in men. If treated early it is nearly always curable.

# If His Writing Is So Bad Maybe He Can Be Doctor

BOSTON (AP)—David Pollard, 60-year-old steamfitter, has lost his 14th bid to become a lawyer. The Massachusetts Supreme Court Thursday turned down his plea to be allowed to take an oral examination only to practise law. He contended his poor handwriting had handicapped him in the written tests. In the last 30 years he has failed 13 times in the bar examinations.

# McCormick, Chicago Editor, Dies

CHICAGO (UP)—Col. Robert Rutherford McCormick, editor and publisher of the Chicago Tribune and one of the most controversial journalists in American history, died today. He was 74 years old.

"The Colonel," as he was known in Chicago, died 24 hours after another great American journalist, Joseph Pulitzer, of the St. Louis Post-Dispatch.

McCormick stirred violent controversies with his vigorous crusades against prohibition, the "new deal," and such "global internationalism" as the United Nations.

His critics called him "The Duke of Chicago" and "the greatest mind of the 14th century."

McCormick, however, never wavered in his battle for "Americanism" as he saw it.

His most recent stand was taken last year when he participated in the formation of a group named "for America," which opposed "super-internationalism."

McCormick was born here in 1880, the grandson of Cyrus H. McCormick, inventor of the reaper. He started out to become a lawyer and politician. But in 1910 he joined his cousin, the late Joseph Medill Patterson, in taking over control of the Tribune. In 1953 the Tribune reported gross income of a quarter-billion dollars.

He became a colonel in the First World War and in 1925 took over sole charge of the Tribune.

Survivors include his wife, Mrs. Warner, another stepdaughter, and a niece. Private funeral services will be held Monday.


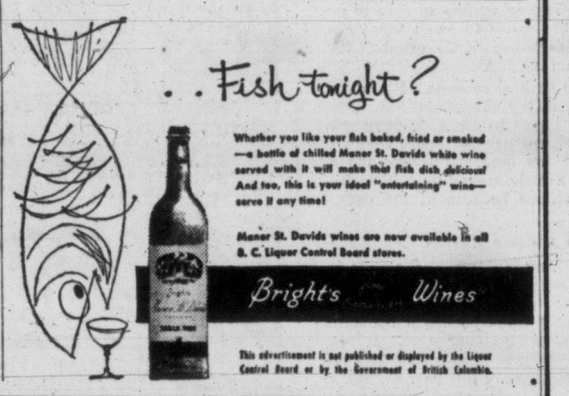

. . Fish tonight?

Whether you like your fish baked, fried or smoked —a bottle of chilled Manor St. Davids white wine served with it will make that fish dish delicious! And too, this is your ideal "entertaining" wine—serve it any time!

Manor St. Davids wines are now available in all B. C. Liquor Control Board stores.

Bright's Wines

This advertisement is not published or displayed by the Liquor Control Board or by the Government of British Columbia.

Silk Specialists Since 1903

Saba Bros. Limited

1130 Douglas Street
4-0561

Fabulous Printed Silk

from France and Switzerland

Purest of pure silks . . . that are so beautiful . . . and ours alone. Direct from the finest fabric houses in France and Switzerland . . . created by master craftsmen . . . and used by the top Couturiers of the world for their most inspired creations. Come in . . . see the exciting patterns, colorings and weaves that are so different and indescribably lovely.

36 inches wide.

5.95 to 9.95 a yard

fashions-by-yard, main floor

Men's and Ladies' Suits

TREMENDOUS SELECTIONS

Suits for Men and Ladies, to fit all sizes. We feature all the latest spring styles and all-wool materials.

LADIES' SUITS From $35.00

MEN'S SUITS from $39.95 to $69.50

TOPCOATS from $29.50 to $65.00

JOHN McMASTER

TWO FINE CLOTHING STORES:

1012 Fort Street EASY PARKING

PHONE 4-4712

619 Broughton Street COACH LINES BLDG.

NEW

Starline Motorola TV for '55

Ask your dealer to show you these wonderful ALL-NEW 17-inch "Starline" Motorola TV sets—the ultimate in beauty and dependability. Ask him to tell you about the many features that have made Motorola TV a leader in television.

Produced by the world's largest exclusive electronics manufacturer, these 17-inch "Starline" Motorola TV sets are engineered to bring you the very best in sound and picture quality at a price YOU can afford.

*Why not see them today?*

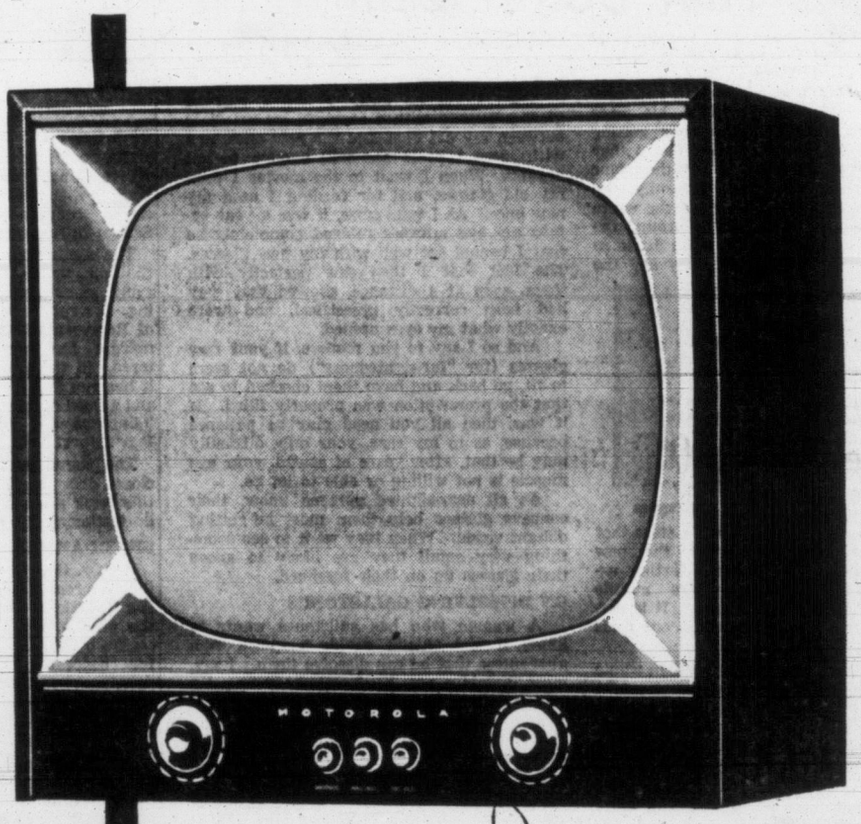

TABLE MODEL 17T20

5 Star Chassis • Automatic Lifetime Focus • Distance Selector Switch • 5¼" Speaker • Golden Voice Sound System • Extra strength Tinted Safety Glass • Exclusive Design Knob Control • Simplified Front Tuning • Ebony or Blonde finish Cabinet.

As low as $209.95 suggested list price

Blonde slightly higher. Matching base optional.

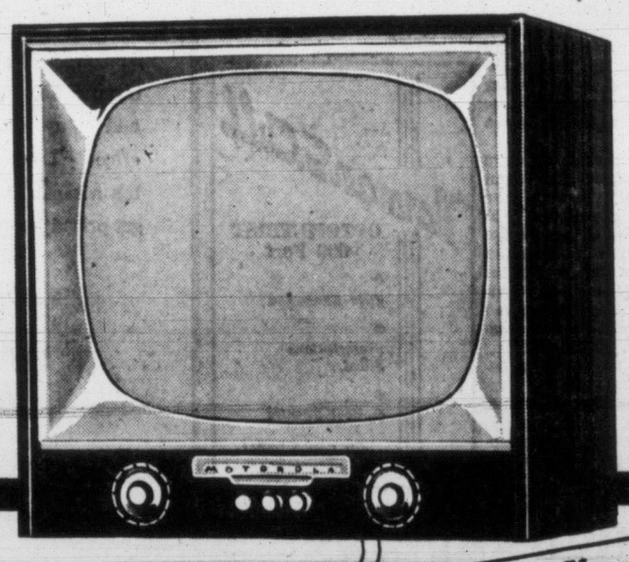

TABLE MODEL 17T21

Aluminized Picture Tube • 5 Star Chassis • Automatic Lifetime Focus • Distance Selector Switch • 5¼" Speaker • Golden Voice Sound System • Bilt-in-tenna • Tinted Safety Glass • Exclusive Design Knob Control • Simplified Front Tuning • Wood Finish Cabinet in Walnut, Mahogany or Blonde.

As low as $249.95 suggested list price

Mahogany and Blonde slightly higher. Matching base optional.

Motorola Canada Ltd.

MOTOROLA is a registered trade mark, owned by MOTOROLA INC. in the United States and by MOTOROLA CANADA LTD. in Canada.

THE WORLD'S LARGEST EXCLUSIVE ELECTRONICS MANUFACTURER

WHY NOT GIVE YOURSELF A BREAK?

LUCKY LAGER HAS FREE HOME DELIVERY

No doubt you find the demands made on you seem to grow greater every day. And what to do about it? One of them is to use the services planned for your convenience. LUCKY LAGER offers you prompt service for free home delivery.

CALL 4-4179 FOR FREE HOME DELIVERY

NO PARKING
NO CARRYING

LUCKY LAGER BREWERIES (1954) LTD.

This advertisement is not published or displayed by the Liquor Control Board or by the Government of British Columbia.

STANDARD FURNITURE — RIGHT THROUGH—YATES TO VIEW

Victoria West Radio and Televison — 761 Esquimalt Rd. Phone 2-4413

Douglas TV and Appliances — 2901 Douglas Phone 2-9101

MacDonald's — 752 Fort 3-1171

Coast Electronics — 1100 Pandora Phone 3-5544

WILLCOX LIMITED — 1736 Douglas — 3-8012

Mais Electric — 1821 Cook St. Phone 2-4131

"House of Television" (Operated by the Economy Plan Appliances Ltd.) 1964 Oak Bay Ave. — 2-0221

IT PAYS TO BUY NATIONALLY ADVERTISED PRODUCTS

King TV AND RADIO LTD. Blanshard at Johnson Phone 4-9913

MEADWELL'S RADIO AND ELECTRIC — 2651 Douglas — 3-9534

**COMPACT SAWMILL** at Mill Bay is capable of cutting 2,000 lineal feet of lumber per hour with five-man crew. Mill produces two by four studding ready for sizing in Victoria. (Photo by Flett Studio.)

## Sooke Woman Will Report On CD Course

SOOKE—P. W. deP. Taylor, local civil defense officer, has announced that a warden's meeting will be held on the evening of April 6.

Mrs. Frank Bowles, who recently returned from attending a course in welfare and registration at Arnprior, Ont., will report on the course. All wardens, deputy wardens and welfare registrars will be asked to attend.

Mr. Taylor will attend the provincial civil defense orientation course No. 2, which is being offered at University School April 4-8.

April 13 is the date for a refresher course in first aid. Ray Lamont, Greater Victoria Civil Defense Co-ordinaator, will attend this session. Films will be shown and all first aid candidates will be urged to attend. P. Doswell will instruct.

## Sawmill Has No Carriage, Can Cut 2,000 Feet in Hour

MILL BAY—A sawmill with no carriage that can cut logs up to 20 inches in diameter, is being operated here by Ron and Jerry Joyce.

Known as a "Shannon" mill, and originated in Eugene, Ore., it consists of a log conveyer from a small pond, a "head rig" with two adjustable circular saws, an edger, and sawdust conveyer.

Logs ride up a double chain, then are dropped into a heavy metal channel. A chain in the bottom of the channel carries dogs that push the log against saws, as seen in the accompanying picture in which Ron Joyce is working as sawyer.

With saws set far apart, a slab was taken off each side of the log, then they were set close together for the second cut.

The operators dispense with a cutoff saw by making the logs eight feet long.

The mill itself can be loaded on a truck once the log and sawdust conveyers and roof have been removed. Power is provided by two 100-horsepower engines coupled together.

## CHEMAINUS RED CROSS TOPS IN B.C.

CHEMAINUS — Ed Hess, Red Cross campaign chairman, has announced that the fund total has closed out at $2,454.40.

Once again Chemainus was the first community in the province to go over the top. Objective of $2,000 was reached in just 11 days.

## Canadian Invents Device To Steer Aircraft Home

OTTAWA (CP) — Computing Devices of Canada Ltd. Thursday announced development of an instrument which enables a fighter pilot, by merely pressing a button, to find out immediately how far he is from an airfield and what direction to fly to reach it.

Only two parts of the instrument are visible to the pilot. One is a bank of five push-buttons, each represetning an airfield. The other is a circular panel. When the pilot pushes a button, two lines cross at a certain point on the panel, indicating the position of that airfield.

A needle on the panel shows the direction the aircraft is flying and to reach the airfield the pilot turns his plane until the needle points toward the point where the lines intersect.

Concentric circles on the panel indicate distance from the airfield. The pilot can determine, by checking his fuel supply against the number of miles to the airfield, whether he can make it to base. If he cannot, he can select a closer airfield.

The company said the new instrument is independent of radio so that its operation is unaffected by the failure of ground or airborne radio equipment, by radio fading or atmospherics.

## Pythian Sisters Visit Chemainus

CHEMAINUS—Mrs. E. Cartwright, Michel, B.C., grand chief of the Pythian Sisters, and Mrs. Vera Mesher, Victoria, past grand chief, visited the local temple last week.

Delegates from temples at Trail, Victoria, Duncan and Ladysmith also were in attendance.

Prior to the meeting Mrs. Cartwright was entertained by the local Past Chiefs' Club.

## Circle Donates Baptismal Font

QUALICUM BEACH—A baptismal font has been presented to St. Stephen's United Church here by the ladies of the Evening Circle.

The font, which matches the panelled interior of the building, was designed by Sam Little and made by Miles McAlonan, both members of St. Stephen's. Rev. J. W. Howes received the gift on behalf of the church and performed the dedication.

## U.K. Takes Bulk Of Alberni Export

PORT ALBERNI—A total of 17,598,000 board feet of lumber was shipped from here in March aboard 13 vessels, with the United Kingdom taking 9,816,000 feet.

Also shipped during the month were 308 tons of plywood, all of which went to the U.K., 1,520 tons of pulp, and 136 tons of shingles.

South American ports took 551 tons of the pulp exported.

## UN Group Will Send Students to Seminar

CHEMAINUS — The Chemainus UN Group is hoping to send three high school students to the summer seminar at UBC to be held from Aug. 29 to Sept. 2.

MacMillan & Bloedel Ltd., Chemainus Division, and the Rotary Club have undertaken to sponsor the sending of a student to the seminar at a cost of $30 each.

Annual meeting of the UN Group will be held April 22.

## Judge Dismisses Retaining Charge In County Court

DUNCAN — A charge of retaining stolen property, laid against Peter Andreef of Youbou, was dismissed in County Court Thursday by Judge L. A. Hanna.

He had been charged with retaining a block stolen from Taylor Logging Co. Andreef's brother and two juveniles were charged with the theft, and the brother is serving a jail sentence.

The accused said he thought the block had come from a sawmill operated by the father of one of the juveniles.

Judge Hanna said his explanation might be true, and that he was entitled to the benefit of the doubt.

## M & B Men Pass Marketing Course

CHEMAINUS — Three office employees of MacMillan & Bloedel Ltd., Chemainus division, have passed the first phase of a three-year course in marketing. They are Marcel Savard, Harry Olsen and Bob Rutherford.

## DEEP-SEA SHIPS IN PORT

**(MORNING POSITIONS)**

**Victoria (Ogden Point)**—Ss. Ryvarden, Matheos.

**Alberni** — Ss. American Mail, Berdanger, Norlanda.

**Chemainus**—Ss. Lord Glenelly, Suva, Marina Hill.

**Crofton**—Ss. Eviliz.

**Cowichan Bay** — Ss. Atlantic Captain.

**Harmas**—Ss. Antarctico.

**OCEAN MAILS**

April 1 — American Mail, Japan, Hong Kong, Philippines.

April 6—Suva, Fiji and Australia.

## FLOAT FOR SEAPLANES ARRIVES AT PAT BAY

SIDNEY—A new seaplane float built by Victoria Pile Driving Company has been moored at the Patricia Bay wharf.

A seaplane berth was available when the airport was operated by the RCAF, but when the air force left, the float also was removed.

The replacement was made after continuous urging by Maj.-Gen. G. R. Pearkes, VC, MP, to provide the service for visiting aircraft and to relieve some of the load at Sea Island Airport on the mainland.

The float measures 10 by 40 feet, and is connected to the main wharf by a gangway.

## High Marks Awarded At Duncan Festival

DUNCAN—High daily mark winners in the sixth annual Cowichan Musical Festival under way at Cowichan High School are Kenneth Aitken, Ladysmith, who scored 86 marks in the Bach class, and Ann Craig and Lynn Dougan, Shawnigan Lake, sole entries in the piano duet class.

Grade 5 piano class was tied by Mary Carol Lewers of Cowichan Bay, and Diane Dods, Ladysmith, with 162 points each, and Wendy Cromie and Joan Allen of Duncan got 84 marks for their piano duet.

Bonita Thom won the sight reading class, and the piano duet for competitors under 17 years was won by Gloria Nyberg and Donald Marshall of Shawnigan Lake. The open piano duet was won by Gail Palmer and Gertrude Conibear of Duncan.

**SHAWNIGAN WINNER**

Grade 4 piano winner was Elizabeth Tarlton with 165 points. Lynn Dougan, Shawnigan, and Lorna Cliffe, Ladysmith, tied for second place with 164 marks.

Ann Craig, Shawnigan, with 86 marks, led the piano sonatina class for competitors under 11 years.

Bonita Thom led the sonata open class with 84 marks, with Gertrude Conibear second with 83. Miss Thom also won the grade 9 piano class with 169 marks. Diana Horsfall was second.

In the grade 8 piano class Isobel Stainer of Duncan was first with 166 marks, and Sandra Waldoff second with 161.

Bonita Thom also won the open Bach class.

**VOCAL DUETTISTS**

Anne Campsall and Carol Connelly won the under 13 vocal duet, and Andrea Lindgren of Lake Cowichan won the vocal solo for those of 16 and under.

Yount Elementary School class from Youbou, directed by Miss Noble, won two folk dancing and one square dancing class, and a Bamberton class, directed by Miss Trowsse, won the folk dance section for one-room schools.

Cowichan High won the junior high folk dance section, and tied with Queen Margaret School in the senior high section. Lake Cowichan won the junior high square dance section, and Cowichan High the senior section.

Piano and voice adjudicator is Eric Edwards, Victoria. Miss Nancy Ferguson, Victoria, is judge of dancing.

## Waste Burner At Chemainus 'Expendable'

CHEMAINUS—A contract for dismantling the waste burner at Chemainus Division Sawmill, MacMillan & Bloedel Ltd., has been awarded to Service Cartage Ltd., Vancouver.

The work will be completed early in April.

The burner has been cold for a year. Continual improvement in lumber manufacturing techniques, and the importance of wood chips as a part of raw material supply for Harmac pulp mill, have reduced what remains of the log to an amount insufficient for the mill's total power requirements.

Soon there will be none left over for domestic fuel. It takes more power than the mill generates from its own wood waste to serve its needs for processing steam and electricity. The mill has been a buyer of electrical energy from the B.C. Power Commission since 1951.

A company official commented that disappearance of the familiar Chemainus burner, erected in 1924 when the present mill was built after a fire wiped out the former mill, marks the progress that has been made in recent years towards the maximum utilization of the forest crop.

*PERMANENCY FOR COMMUNITY*

## Year-Round Employment Object Of Large Island Logging Firm

LADYSMITH — Conservation practices that will give "permanency" to logging communities, and reduction of the seasonal aspect of logging, are steps taken by Crown Zellerbach Canada Limited to ensure more stable employment in the future.

They were discussed in detail at a Ladysmith Chamber of Commerce dinner this week by James C. Sheasgreen, vice-president of Canadian Western Lumber Company, a CZ subsidiary.

One approach to the problem, Mr. Sheasgreen said, was the adoption of the policy of forest perpetuity which entailed full utilization of wood cut, reforestation of logged areas and restricted rate of depletion of standing forests.

**GREATER INTEGRATION**

As an example of the practical application of this policy, he pointed to the integration of lumbering with pulp and paper manufacture to eliminate wasteful duplication of forest cutting.

Using the operations of Crown Zellerbach to illustrate his point, he said that sawlogs cut in pulpwood operations now go to Fraser Mills, pulpwood cut in logging operations goes to Ocean Falls, and salvage logs, formerly a waste product, are sent to Elk Falls where they are used for newsprint.

In 1954 the combined annual cut of Canadian Western and Crown Zellerbach, before integration, was 365 millions of board feet. This year, with integration, the cut will be reduced to 325 millions and it was expected that this would be the annual cut for some years with no major fluctuations.

"This means we are conserving timber for future use. We are planning now to ensure permanency for this community, and the other communities in which we operate, and for the industry as a whole," Mr. Sheasgreen said.

The adjustment to this long-range plan now being carried out under forest legislation had cost some jobs in the woods, he said. He emphasized that these reductions had occurred not only in Ladysmith. In Crown Zellerbach camps at Beaver Cove crews had been substantially reduced and those at Sandspit had been cut back about 50 per cent.

In addition to its efforts to provide greater permanency of employment in the logging industry, the company was trying to reduce its seasonal aspect, he said.

**WINTER OPERATION**

This year, to provide employment for men made idle by Ladysmith's short season, the company has opened a logging operation at Jervis Inlet. This is a low-level operation which the company intends to work only when Ladysmith is closed down, he said.

Between 70 and 100 men from Ladysmith were taken to Jervis Inlet when the operation was opened in January.

He stressed that this was not a "camp" in the accepted sense of the word. The company had leased a hotel in Powell River to provide the most modern accommodation for the men, and a regular company bus service was operated over the 20-mile road from the operation to the town.

Some of the key men from the Nanaimo Lakes operation, which normally is closed down only two months in the winter, had also been sent to Jervis Inlet, he said.

Another "winter show" was opened this year on Quadra Island to provide employment for men laid off in the Courtenay operations of the company.

Early diagnosis and adequate treatment are the only effective means of controlling cancer.

OUTSHINES ALL OTHERS
"NUGGET" SHOE POLISH
More Polish Per Tin
10 POPULAR SHADES

DO IT YOURSELF and Save!
M&Mc

Building? Repairing! Remodelling! . . . Mc & Mc have the tools for every job. Get in on the "Do-It-Yourself trend . . . Mc & Mc will assist you to pick the right tools at popular prices. You can have a lot of fun and save precious dollars if you "DO IT YOURSELF!"

Low-priced "DO-IT-YOURSELF" TOOLS

COMBINATION SQUARES—You can be sure if it's "Stanley." Each 2.25
JACK PLANES — 10-inch size, with 2-inch cutting blade. Each 6.95
DRILL KITS—¼-inch "Skil" electric drill, polisher and grindstone. Set 35.95
COPING SAWS — Sturdy steel frame with adjustable blade. Each 90¢
COMBINATION PLIERS—Famous "Crescent" brand, adjustable. Pair 1.55
COMPAS SAWS—Fine tool steel blade, select hardwood handle 69¢
SPOKESHAVES — For curved work. "Stanley" quality. Each 1.55
ADJUSTABLE WRENCHES—8-inch crescent type. Each 1.65
HANDDRILLS—The "Handyman." ¼-inch drill capacity. Each 2.80
SCREWDRIVERS — A size for every need. Stanley. 6-inch, each 70¢
"C" CLAMPS—All popular sizes. 2½-inch, each 1.50
PIPE WRENCHES — 14 inch. Stillson quality steel. Each 4.35
OIL CANS—Choose from a complete selection, from 45¢
HAMMERS—Machinists' ball-pein hammers, each 3.60
Tools, Main Floor
BUILDERS SQUARES—16"x24" size. Each 2.15
MARKING GAUGES — "Stanley" quality of select hardwood. Each 2.90
LEVELS—24" wood level, vertical and horizontal plumbs. Each 4.95
PHILLIPS' SCREWDRIVERS — A "must" for the home workshop. Each 75¢
TINSNIPS—For all sheet metal work. 10" size. Each 3.45
BACK SAWS—See our complete floor display. 12" sizes, from 1.29
FILES—A size and type for every job. 8-inch general purpose, each 55¢
WOOD CHISELS—Several leading makes. ¾" size. Special, from 95¢
WRECKING BARS — A "must" for renovating. 18" size, each 95¢
Tools, Main Floor
PAINT SCRAPERS—With replaceable blades, each 1.19
GLASS CUTTERS—Cut your own glass and save. Each 85¢
Paint Dept., Main Floor

Visit the Mc & Mc Booth at the "DO-IT-YOURSELF SHOW"
● See Power Tools in use! Paint Demonstrations! See the new Mercury Outboard Motors for 1955. Don't miss the big Mc & Mc. Booth.

HARDWARE M&Mc
Leaders in HARDWARE and HOME FURNISHINGS

DANFORTH 4 ACES
Hard to beat
This advertisement is not published or displayed by the Liquor Control Board or by the Government of British Columbia.

charge accounts invited
here again! our wonder shoe from 'Risque'
"Pacemaker"
. . . powder puff calf in oak, navy, ash-blond and red.
14.95
● our first shipment was a sell-out! . . . there will be comlete sizes again Saturday.
● so good fitting you can order by mail
Ingledew's
also 623 Granville St., Vancouver 749 Yates St.

# B.C. Coast Pilot Found Guilty of 'Gross Neglect'

## Victorian Also Censured in Probe

VANCOUVER (CP) — A master mariner Thursday was found guilty of gross neglect in the December 4 Powell River disaster that took the lives of three tugboat crewmen.

A three-man board was appointed by the department of transport to conduct the inquiry into the tragedy.

Found "guilty of a gross neglect of his duty as a pilot" was Capt. James A. Rankin.

Capt. George Ilott, 55; Gray LaVae, 50, and George Crooks, 50, died when the tug Teeshoe was chopped almost in two under the stern of the 7,000-ton Giovanni Amendola.

**ONLY SURVIVOR**

Only survivor of the four aboard the tug when it went down was young Bob Ilott, 12, who drifted for nearly 14 hours on a life raft.

Capt. Rankin and Capt. John Caldwell of Victoria took the freighter up the Georgia Strait and anchored it about one-mile offshore to await a berth.

They warned the master of the freighter that the ship would be unsafe in heavy waters and went ashore.

Gale force winds and high seas arose and the heavy ship started to drag anchor. The Amendola called shore for a pilot, and Capt. Rankin was notified by a wharf worker.

He hired the Teeshoe to take him out to the freighter and was put safely aboard.

As the Teeshore pulled away from the heavy ship, a high sea lifted the stern and the tug was swept under.

**SANK IMMEDIATELY**

The Teeshore sank almost immediately, but the boy managed to scramble aboard a raft. The waves carried the raft away from the freighter and the boy drifted all night through to early morning before he came close enough to swim to safety.

The commission found both Rankin and Caldwell "must be censured for leaving the Amendola in an unsafe anchorage," contrary to the pilotage by-laws.

They also said their could be "no justification or excuse" for Captain Rankin's neglect," and recommended that the "pilotage service needs some overhauling."

"It is possible that a long period of successful piloting may have resulted in some feeling of complacency stealing into the service."

# Reds Control 3 B.C. Unions Says Alsbury

VANCOUVER (CP) — Communists are in full control of at least three key trade unions in British Columbia, the president of the Vancouver Trades and Labor Council said here Thursday.

Speaking at a Vancouver Kiwanis Club meeting, Thomas Alsbury identified the Communist-dominated unions as the International Union of Mine, Mill and Smelter Workers; the United Fishermen and Allied Workers' Union; and the Vancouver Outside Civic Workers' Union.

All three unions are independent. The mine-mill union was kicked out of the Canadian Congress of Labor in 1950 and the other two unions were ejected from the Trades and Labor Congress of Canada a short time later when the two labor organizations purged themselves of Communist-led affiliates.

"All three unions are closely associated with the essential services of both peace and war," said Mr. Alsbury, a Vancouver school principal and longtime foe of Communists in labor.

He said Canadians and other peoples of the Western world must learn to match the zeal of Communists "or we'll be beaten by them."

"In the trade unions we know the Communists. But in other spheres of our community life they are more subtle, more carefully disguised.

"We cannot afford to be easy-going or complacent, or take our hard-won rights for granted so long as these subversive termites are boring from within at the very foundations on which they rest."

The death rate from lung cancer in males doubled in the 10 years between 1943 and 1953. There was no change in the lung cancer death rate among women.

A ROYAL TREAT
Corby's
ROYAL RESERVE
WHISKY
This advertisement is not published or displayed by the Liquor Control Board or by the Government of British Columbia.

Standard FURNITURE WORKS OF VICTORIA

# SPRING CARNIVAL

Thrilling Values for the STYLE-minded ★ QUALITY-minded ★ BUDGET-minded!

Spring's Loveliest Surprise!

## BEDROOM SUITE

by Restmore

Take your choice of Rubbed White Oak or Natural Polished Walnut, either finish gleams with quality styled to your bedroom. Plate-glass mirrors, new durable lacquer polished, hardwood drawer bottoms with centre glides. 3-piece suite,

★ CABINET BED
★ SIX-DRAWER MR. and MRS. DRESSER
★ LOVELY ROOMY CHIFFONIER

199.00

Take Advantage of Our Easy Terms, too!

## LOVELY CARPETS

Fresh as Spring—and oh, such value!

**SPARTON**

New Viscose Rug by Charm-Tred. In 2-level loop weave, in a choice of 10 "tested for tomorrow" colors. Quality guaranteed from fine-spun Viscose Yarn to the special latex non-skid back. In 5 smart sizes:

| | |
|---|---|
| 24 x 36 in | 4.95 |
| 27 x 50 in | 9.50 |
| 36 x 60 in | 16.95 |
| 6 x 9 ft | 49.50 |
| 9 x 12 ft | 99.50 |

**"MIDWAY"**
By Crossley's, a smart new mat in Swedish Modern effect. In 7 top-rated colors, 27x54 in — 13.95

**"VELVETEX"**
A neat little mat for bedroom or bathroom. Latex backing and long loop pile. 24x42 in — 2.98

**"NEEDLETUFT"**
Garden-like Accent Rugs, smartly tufted on extra-heavy cotton back. Oblong or oval, 27x48 in — 19.95

**BATH MAT SETS—FOUR GREAT STYLES**

Fish-Mobile, in black, white, gold — 6.95 / Matching cover — 2.95
Chequer, boldly-blocked, in 6 startling colors — 8.95 / Matching cover — 2.95
Orleans, in 5 smart color combinations — 7.75 / Matching cover — 2.95
Patrician, a 100% nylon in 6 fine shades — 8.95 / Matching cover — 3.25

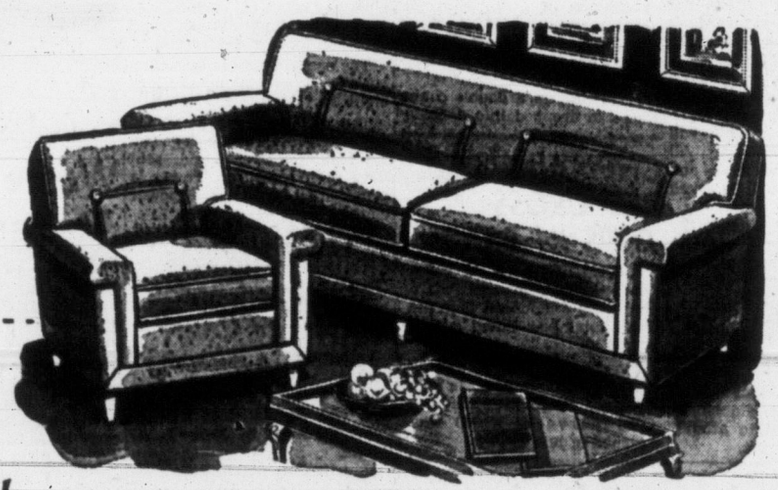

Fresh! New!

## LAURENTIAN GROUP!

Here it is! The outstanding Chesterfield Suite Special of the day . . . and, of course, it's at Standard!

Similar to the illustration, this suite brings you the top-quality construction of a famous name, together with a new closely-woven Boucle cover that has a glorious future in your home. $50.00 for your old suite, in trade.

2-Pce. Chesterfield Suite at 269.00
Less Trade-in 50.00
**219.00**

2-Pce. Davenport Suite, at 255.00
Less Trade-in 50.00
**205.00**

NEW!

Latest Designs! Fresh Selection!

## Occasional Tables

On our Mezzanine Floor right now . . . a magnificent display of COFFEE TABLES, END TABLES, CORNER TABLES in a great premiere showing that includes walnut, limed oak, mahogany, and Snyder's new warmly finished Cherry furniture. And you'll appreciate the low prices, too! 22.50 to 66.00

## Wrought Iron occasional pieces

On our Mezzanine Floor . . . an inspiring new choice of dainty occassional pieces in artfully-worked wrought iron. Be sure to see this great new display today!

END TABLES
TV TABLES
PLANT STANDS
MAGAZINE RACKS
TV STOOLS
SERVING TABLES
SNACK CARTS
SMOKER STANDS
UMBRELLA STANDS

Wrought-Iron Plant Stand with 3 pots and decorative stand — 5.95

Magazine Racks, many interesting and convenient styles — 2.75 to 8.95

Serving Cart, combining wrought iron and brass, 3 shelves and two glass racks. On easy-running wheels — 16.95

TV STOOLS, stacking, sturdy wrought iron stand with plastic upholstered seats. Choice of colors, each — 5.60

TV TABLES, compact stacking tables with stain-proof tray top and wrought-iron legs. Each — 4.95

Bumper-End
**CONVERTO**

Very attractive style for the modern home. Covered in all-wool frieze in nice color choice. Large bedding box below. An important furniture choice for today's TV-living!

94.50

2-PIECE
**AIRFOAM DAVENPORT**

Smartly-styled two-piece suite in all-wool frieze covers. In beige, green and turquoise, a quality manufacture at a value-right price. 2 pieces, Davenport and Easy Chair,

259.00

## Dinette Suite

In satin-smooth Limed Oak, a NEW suite combining graceful modern design and Solid Eastern Hardwood interior construction. Extension table, roomy buffet and 4 solid oak chairs. SPECIAL,

229.00

## Chrome Set

Just one of dozens, but one of the best values of all. 5-piece chrome set in new SLIM LINE CHROME, attractive tweed plastic tops and matching upholstery. Extension Table and 4 Chairs, only

69.00

Morphy-Richards
**TOASTER**

It's Automatic! Has triple-button that allows toast to be released without disturbing timing. Chrome plated, and only — 17.89

**PLATE-GLASS MIRROR**
With masonite backing, polished edge, flower designs, 46x20 in — 22.95

**WROUGHT IRON BRIDGE LAMP**
Modern as April, with combination mazagine rack and table — 11.95

**BLACK FLOOR LAMP**
Smartly-designed Black Metal TRI-LIGHT with reading bullet and 18-in. drum shades. Complete only — 12.99

**HASSOCKS**
Large shipment just in, new styles, new covers, new comfort. Priced from — 3.95

**CAPE COD CHAIRS**
Comfort for the outdoors . . . the finest garden chair of all.
In Cedar 3.75 / In Heavy Fir 3.98
DELIVERED

**WHITEWOOD DRESSER**
8-Drawer Dresser, well finished with hardwood-edge trim. Paint it yourself,
27.90

**RADIO HEADBOARD**
Your choice of single and double sizes, all ready for painting,
14.50

**EASY-FOLD PUSH CART**
Sturdy steel Frame, has canvas reinforced seat, complete with brake and parcel pouch,
10.98

Standard Furniture Co.
737 YATES STREET—and Right Through to View!

# STANDARD FURNITURE CO.

## APPLIANCE SHOW

### MOFFAT ELECTRIC RANGES CREATE NEW WORLDS OF COOKING SATISFACTION

**SAVE—SAVE HERE!**

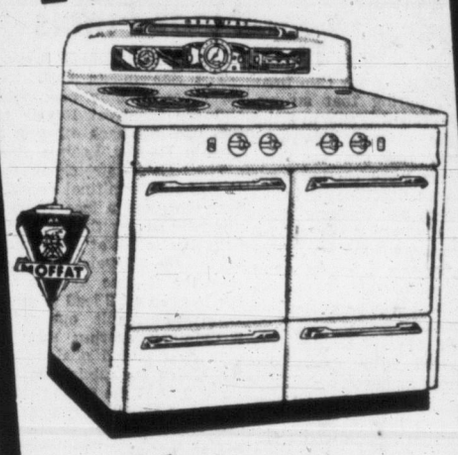

**4 only!**

Here's your chance to buy a great big, beautiful MOFFAT ELECTRIC RANGE at a wonderful low sale price! See this full-size model, with all the quality features of Moffat manufacturer, for only

**329.00**

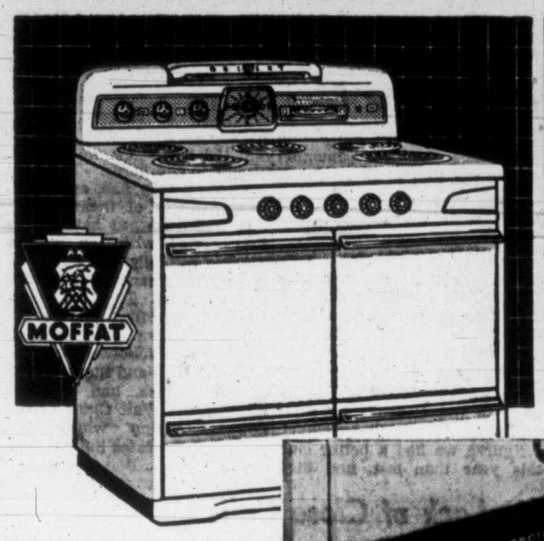

SUPER DE LUXE PACE-SETTER, with "Styl-A-Matic" control panel with Signa-Lites, Minute-Minder and "Select-O-Matic" controls. Automatic Chef oven control, lamp switch and appliance outlet. Has five seven-heat elements with color-matic controls. Large "King Size" oven, two large utility drawers and exclusive new "Handi-Broil." The leader in capacity, performance and style!

**457.75**

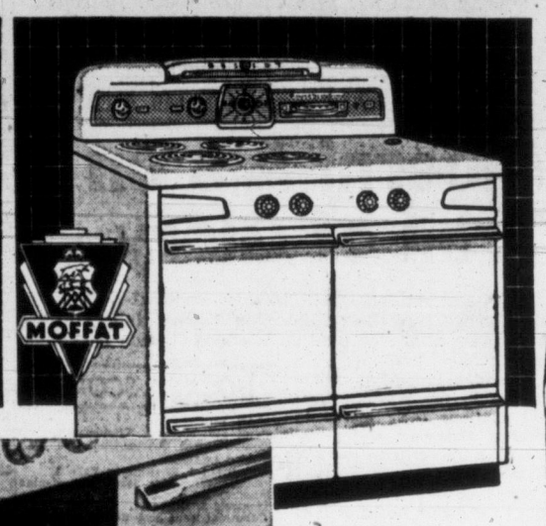

**← WITH HANDI-BROIL →**

The new MOFFAT HANDI-BROIL gives a NEW meaning to broiling, and you'll find them on these two great MOFFAT ELECTRIC RANGES. It means broiling perfection for steaks, chops, grilled sandwiches . . . a hundred and one new ideas done to a turn. Now you can bake and broil at the same time, in the same Moffat Electric Range!

Sensational "Styl-A-Matic" electric range with color-matic top element controls, with four seven-heat elements. Control panel features warming-oven switch, "Handi-Broil" control with "Signa-Lite," Minute-Minder, Automatic Chef, Syncrochime, lamp switch and appliance outlet. "King-Size" oven and double utility drawer for "family-size" cooking capacity at

**399.75**

*Be sure to see the*

**SUPER-30**

Fully automatic, with "Super-Matic" time clock for fully automatic oven operation, Syncrochime with Starlite Dial, illuminated "Super King-Size" Oven and "keep hot" warming drawer. BIG RANGE CAPACITY for convenient 30-inch space.

**356.75**

### MAGNIFICENT NEW CROSLEY SHELVADOR REFRIGERATORS FOR 1955

**DUO SHELVADOR**

*Refrigerator-Freezer*

130-lb. ZERO LOCKER — FULLY AUTOMATIC DEFROSTING
BUILT-IN BEVERAGE SERVER — LIFT-OUT EGG SHELVES
EXCLUSIVE DEEP-DOOR DESIGN — BUTTER SAFE
ROLL-OUT CRISPER — DOUBLE-DECK BOTTLE BAR
PUSH-PULL TRIGGER-TOUCH DOOR LATCH

*9.1 cu. ft. Refrigerator* *3.8 cu. ft. Freezer*

**666.95**

*Prestomatic Defrosting*
*10.7 Cu. Ft.*

50-Lb. Freezer Locker
Deep Door Design
3 Custom "Quick-Release" Ice Trays with Cover
4-lb. Butter Safe
3 Lift-Out Egg Shelves
Double-Deck Bottle Bar
Meat Drawer
Roll-Out Shelf
Roller-Mounted Crisper
Push-Pull Door Latch
4-Lb. Cheese Safe

**466.95**

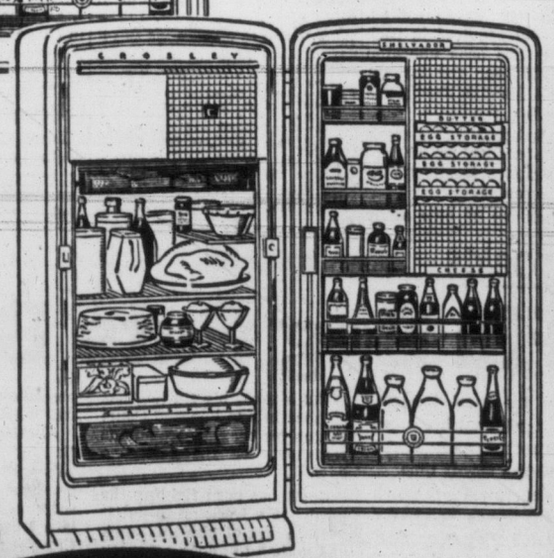

*10.7 Cu. Ft.*

3 "Pop-Out" Ice Trays
Meat Drawer
3 Lift-Out Egg Shelves
50-Lb. Freezer Locker
4-Lb. Butter Safe
Roller-Mounted Crisper
Interior Light
"Cool-Glo" Color Styling
Trigger-Touch Door Latch
Deep Door Design

**406.95**

**SUPER SHELVADOR**

*12.6 Cu. Ft.*

EXCLUSIVE DEEP-DOOR DESIGN — 70-LB. FREEZER LOCKER
PUSH-PULL DOOR HANDLE — 3 LIFT-OUT EGG SHELVES
FULLY-AUTOMATIC DEFROSTING — 4-LB. BUTTER SAFE
ROLL-OUT SHELVES — EXTRA-DEEP MEAT DRAWER
12.6 CU. FT. CAPACITY — ROLLER-MOUNTED CRISPER
BUILT-IN BEVERAGE SERVER

**599.95**

RIGHT THROUGH—YATES TO VIEW

2-5111

Standard FURNITURE
DENNYS OF VICTORIA

EXTRA EASY TERMS
*Of Course!*

# Sports

# IT'S MY VIEW

By BILL WALKER, Sports Editor

CALARY—This may sound like a sad commentary on the Western Hockey League semifinals series now concluded between Victoria Cougars and Calgary Stampeders.

But nevertheless, the Stamps being in the final as they are, and the Cougars homeward bound for the summer, it's true.

The Stamps were obviously the better club, winning in five games. They showed to their best advantage in Victoria where they took the series openers, 7-2, and 5-3.

Walker

Here in Calgary this week they were still full value for their victory but they didn't have to beat too much in the Cougars, who were far below par physically and, perhaps as a result, mentally.

The only game in which the locals really showed up as their season's record indicated they should against the Stamps, was the overtime contest which they won on Andy Hebenton's goal.

Otherwise, the Stamps were superior, thanks mainly to a more physically fit club and, when the occasion demanded it, spectacular goal keeping by Doug Stevenson who several times broke the hearts of the Cougars when it seemed they were about to cheat the adversity that was their fate.

But regardless of any personal feelings on the subject, illness certainly was vital factor working as it did against the Victoria club.

A check today, following the series, shows that only five Cougars escaped either injury or illness during the course of the series.

They were Andy Hebenton, Gene Achtymichuk, Mark Marquess, Doug Macauley and coach Bill Reay.

## Cougars' Own Medical Journal

In proof and starting from goal and working out, here's a thumbnail sketch of the Cougars during the past two weeks.

Marcel Pelletier—cut foot resulting in Bev Bentley's appearance as a replacement in first series game.

Bill Davidson—Stricken with flu before second game of the series in Victoria.

Walt Clune—Sick in the dressing room prior to Monday's contest.

Pete Durham—Ordered off the train at Kamloops en route to Calgary because of an attack of quinsy and missing the three games here.

Mickey Keating—Ill before Tuesday's game here, sick again during first period and confined to the hotel since that time.

Ed Dorohoy—Suffering from a heavy cold as the series began, and obviously weakened by the effects of the illness during the past two weeks.

Alex Kuzma—Suffered badly bruised ribs in fourth series game which hampered his breathing forced his retirement from the game during the third period, and only limited service Thursday.

Doug Anderson—Pressed into service as an emergency measure, after being sidelined for six weeks with a cracked ankle bone.

Colin Kilburn—Aggravated a previous shoulder injury and took ill the afternoon of the day of the fifth game, but nevertheless played in the contest.

Bill Bucyk—Came down with a mild attack of appendicitis Thursday morning and was told by the attending physician he should not play. But he did.

Bart Bradley—Sidelined from an attack of influenza following first series game and told by the Calgary physician this week he could not play.

These then are the Cougars who lost the series. Maybe they weren't up to the calibre of the Stamps. But even if so it certainly doesn't seem they got much chance to prove otherwise.

BLEEDER OR NOT?

# Tony Must Prove Point to Saxton

BOSTON (AP)—Tony Demarco's chances of winning the welterweight boxing title from champion Johnny Saxton tonight depend largely on whether the local slugger can prove he's not a bleeder.

The healed knot of cartilage over Demarco's left eye and the chin a sparmate cut last December, are not as famous as heavyweight king Rocky Marciano's vulnerable nose, but could be decisive in the 15-round battle for the 147-pound crown.

The Boston Garden fight is scheduled to start at 9 p.m. (CST), with no television or radio permitted.

Demarco, No. 3 challenger, has escaped eye cuts in his last five bouts covering 32 rounds. But in his warmups for a scheduled December meeting with Joe Miceli, Tony was gashed along the ridge of his chin and the fight was cancelled.

Since that time he's had a 10-round, non-title draw with lightweight champion Jimmy Carter, from which he escaped unscathed.

**NEEDED STITCHES**

Paddy Demarco opened a cut over Tony's left eyebrow in October, 1953, which Wilbur Wilson and Charlos Chavex resliced, stitches being required in each case. Tony has been unbeaten in 16 bouts over the last 21 months but the cuts have given him some bad moments.

Of four setbacks in Demarco's 43-fight professionol career, two came on technical knockouts because of bleeding.

"They tell me he cuts easily and bleeds pretty freely," Saxton said with more than passing interest when he arrived in town."

But Demarco's manager, Rip Valenti, says those days are gone:

"Sure Tony got cut but he's learned a lot since then. Lots of good fighters have been cut early in their career but after they learned a little about defending themselves they never got cut again."

## Hannan Cup Golf At Gorge Vale

Hannan Cup four-ball, best-ball competition will be held at the Gorge Vale Golf Club Sunday, with Mrs. R. Fanthorpe and Mrs. H. Johnston on hand to defend their championship.

Draw and starting times follow:

10.30—Mrs. R. Fanthorpe and Mrs. H. Johnston; Miss S. Fry and Miss D. Herbertson.
10.38—Mrs. S. Paterson and Mrs. B. Thirlwell; Miss M. Crawford and Miss N. O'Connell.
10.46—Mrs. J. Clark and Mrs. R. Rickinson; Mrs. E. Carroll and Miss M. Stewart.
10.54—Miss C. Stevenson and Mrs. H. Kirkham; Mrs. R. Wakelin and Mrs. D. Fanthorpe.
11.02—Miss I. Stock and Miss A. Cosgrove; Miss O. Cosgrove and Mrs. B. Matthews.
11.10—Miss W. Fletcher and Miss E. Jacobsen; Miss E. Jones and Miss A. Underhill.
11.18—Mrs. W. Dewar and Miss M. Longpre; Mrs. D. Harling and Miss E. Law.

*Springtime in the Majors*

Another sure sign of spring is the sudden increase of activity in the ball parks to the south. In sunny Phoenix, Arizona, camp of the world champion New York Giants, spring training is in full swing. Here two stalwarts of the Giant pinch-hitting brigade, Bobby Hofman, left, and Dusty Rhodes, pick out their bats before taking a few cuts at the ball. (NEA.)

# Alberni A's on Trail of Glory

Alberni Athletics will have a two-fold destiny tonight when they host Edmonton Towne Hallers in the first game of the best-of-five Western Canada basketball final.

Alberni, defeated last year by Paulins in the Western final, will continue their march toward a Canadian senior "A" crown and a berth in the 1956 Olympic games.

Elmer Speidel's smooth squad will be on its home floor this year, with 1,200 rabid fans expected in the sold-out Alberni Athletic Hall for the series. Alberni players are in top shape for the final after scraping past Vancouver Clover Leafs in the provincial playoff.

**FAST BREAK**

Speidel is expected to employ a fast-breaking attack from the start in a bid to build up a early margin. The smaller floor at Alberni lends itself to a zone defense, and both teams are expected to use this strategy.

In regular season play the Athletics racked up 20 wins out of 25 games and scored 1,901 points for an average of 76.04 per game. For the Western final they will again count on playing-coach Speidel, Ron Bissett, Joe Samarin, Al Brown and Doug Branham for most of the scoring punch.

The Towne Hallers, formed from the nucleus of last year's University of Alberta Golden Bears, also have their sights set on the Melbourne trip in 1956. They eliminated Winnipeg Paulins in two straight games to advance to the Western final.

**BIG GUN**

Edmonton is led by six-foot one-inch Don MacIntosh, a forward with a deadly shot who is usually good for 20 or more points a game, and Ed Lucht, a centre, who once scored 88 points in one game against a University of Saskatchewan team.

## Scottish Cup Replays Set

GLASGOW (Reuters) — The Scottish Football Association Cup semi-finals, both games of which ended in 2-2 ties March 26, will be replayed next Monday.

Airdrieonians will meet Celtic in Glasgow and Clyde will play Aberdeen in Edinburgh.

The cup final will be held Saturday, April 23.

**SOCCER MEETING**

Lower Island Junior and Juvenile Soccer League will hold an important meeting on Tuesday, April 5, at 8, in the Eagles' Hall.

## HOCKEY SCORES

**ALLAN CUP**
Sault Ste. Marie 1, Kitchener 2.
(Best-of-seven quarter-final tied 3-3.)

**QUEBEC LEAGUE**
Chicoutimi 1, Shawinigan Falls 2.
(Shawinigan Falls leads best-of-nine semi-final 4-1.)
Montreal 5, Quebec 1.
(Montreal leads best-of-nine semi-final 3-2.)

**INTERNATIONAL LEAGUE**
Troy 4, Cincinnati 1.
(Troy leads best-of-seven series 3-2.)

## Aussies Gain Easy Victory In First Test

KINGSTON, Jamaica (Reuters)—Australia's fast bowlers demolished the West Indies in their second innings Thursday, leaving their batsmen with the formality of scoring 20 for victory in the first test match here.

This they did for the loss of one wicket, giving the tourists a win by nine wickets with a day and a half to spare. There are four more tests to play.

West Indies, 186 for three overnight, were all out for 275 in their second innings, having scored 259 in their first in reply to Australia's total of 515 for nine declared.

Ray Lindwall and Keith Miller, with the new ball, wrecked West Indies' middle batting in a devastating spell before lunch, taking three wickets for the addition of four runs. Charlie Smith, 21-year-old Jamaican all-rounder, 92 overnight, reached 104 to join the select band who have scored a century in their first test. His fighting innings occupied three hours 38 minutes and he hit 14 fours.

## Farmer Construction To Start Workouts

First workout of the season for the Farmer Construction senior amateur baseball team will be held at Mount View High School Monday night at 8.

Other April practices will be held at Mount View on the 7th, 14th, 18th, 21st, 25th and 28th at 8. Interested players are invited to attend, with gym shoes.

## Bruins' Jim Henry Goes Under Knife

BOSTON (AP) — Boston Bruins' goalie Sugar Jim Henry underwent surgery at Massachusetts Eye and Ear Infirmary Thursday for repair of cheekbone fractures suffered in Tuesday's National Hockey League playoff with Montreal.

A hospital spokesman said Henry would probably be in hospital about a week.

# Cougars Bow to Stamps In Battle of Pill Bottle

## Flu, Stevenson Combine To Eliminate Victoria

**Calgary 2, Victoria 1**
**(Calgary Wins Best-of-Seven Series, 4-1)**

By BILL WALKER

CALGARY—The walking wounded left Calgary late Thursday night, losers in their semifinal series with Calgary Stampeders, but never disgraced.

The Cougars bowed out here in the fifth game of the best-of-seven round, 2-1, in a tense contest, and one in which the Stampeders enjoyed a wide edge after they had established a lead.

Battling furiously until the end, the Cougars spent most of the evening holding the Stamps at bay, and in that department they played well. However, the Stamps checked equally as well and the fact that the Cougars only had 10 shots in all on the Calgary goal tells the story vividly.

Matter of fact, the Stamps got stronger defensively as the game progressed and the only drive on the net by the Cougars in the final period was when Bill Bucyk got a break on a pass from Billy Reay only to have Doug Stevenson make a fine stop.

Goalie Marcel Pelletier of the Cougars did his best, and so did replacement Jack Evans, recruited for the contest because of the illness of Mickey Keating, Pete Durham and Bart Bradley.

Evans was as good as any Cougar on the ice and certainly earned his one day's keep. And it was because of Evans that the Cougars showed as a tired and weary lot as Evans pranced about like a two-year-old in comparison to the others.

### Stamps Now Face Flyers

Thus the Stamps move into the finals against Edmonton Flyers the best of seven series to open at Edmonton, Monday night, with the second game Wednesday.

Stamps in securing their series triumph defeated the Cougars 7-2 and 5-3 at Victoria, lost the third game here Monday, 3-2 in overtime, and won Tuesday's fourth game 5-0.

Reay gave the Stamps credit for a well-played series. In regard to the Cougars he said: "Naturally, I was disappointed. I figured we had a better club this year than last, and they weren't as good. But considering the shape we were in, it wasn't in the cards. The boys gave it all they had, and that's all I can ask of them."

It was a rugged hard-hitting first period with the Stamps opening strongly and apparently with the intention of gaining an early lead. They took command in the first minute but failed to get a good shot on goal. There followed penalties to Pat Coburn and Steve Witiuk of the Stamps, and to Colin Kilburn and Walt Clune of the Cougars during which both goalies were tested but not seriously.

### No Lack of Close Calls

Ray Barry had the best chance on a break for the Stamps, Pelletier getting his glove to a hard drive while Hebenton was ridden off at the last second on a dangerous play made by Macauley. Later the Stamps were outlucked when Barry again got a drive on goal only to have it stopped by Hebenton who was standing in the crease. However, it remained for Evans to make the most spectacular play of the period. He skated through the entire Calgary team only to shoot wide on a backhand drive that barely missed the post.

Cougars came out strong for the second period but all their efforts foundered on the alert fore-checking tactics of the Stamps, who soon took over and were extremely dangerous.

Evans, the central figure of the game at this point, saved what could have been a goal when he checked Finney on a breakaway. Minutes later he pulled down Lundy on a similar break and this led to the first Calgary goal. Controlling the puck almost at will the Stamps went ahead when Finney scored from the side of the net on a shot that deflected off Pelletier's pads as he swung to cover the short side.

Quackenbush made it 2-0 on a long screened shot at 15.49, and peared that perhaps the Stamps were about to run up the tally, they were enjoying such a wide margin in play.

### Dorohoy Did His Best

However, this goal only served to ire the Cougars, who came fighting back, missing on a couple of good chances before Dorohoy dragged the puck past the sprawling form of Doug Stevenson at 19.29, to put them back in contention.

Calgary's power again began to assert itself at the start of the third period, but the Cougar defense held safe enough in that there were few good shots on goal. The Stamps were much stronger at this stage and definitely superior.

Still, the best chance of the period belonged to the Cougars when Reay and Bill Bucyk broke from their own zone, Stevenson making the save off Bucyk.

It was always a question of whether the Stamps would jump their lead during the closing moments of the game, the Cougars relying on quick breaking plays from their own zone rather than any concerted attack.

It was one of these breaks that Kilburn missed a glorious chance, shooting wide from the left side when given the opening by Reay.

Pelletier was off for the final minute, even for a face-off at the Cougar's blue line, but Cougars couldn't get the equalizer although they were jamming around Stevenson at the finish.

BRUINS ELIMINATED

# Habs, Detroit Clash for Cup

MONTREAL (BUP)—The preliminaries were out of the way and the Montreal Canadiens were primed today for the main event—a meeting with the red-hot Detroit Red Wings in the Stanley Cup finals.

The thinned-down Canadiens blasted the last hopes of the Boston Bruins Thursday night as they easily conquered the crippled Bruins, 5-1, in the fifth game of the semi-final round. Montreal rolled to a 4-0 lead before Boston was able to get on the scoreboard.

"I figured the Boston series would go about six games," Montreal coach Dick Irvin remarked after the deciding contest.

**FIFTH STRAIGHT**

The 62-year-old veteran pilot of Les Habitants thus has steered the Canadiens into their fifth straight Stanley Cup final. However, during that stretch, the Irvin crew was able to bring home the coveted silverware only once. Last year the same Red Wings were carried right down to an overtime period in the seventh and deciding game before nipping Montreal for Lord Stanley's shiny cup.

Irvin, seldom at a loss for a pungent quip, said, "You can say the Boston papers won this series for us."

Pressed to elaborate, the silver-haired Irvin didn't disappoint his audience.

"After they beat us 4-2 last Sunday the papers wrote the next day that Boston would run us right out of the rink with their bumping tactics. Actually that's not the way they won that game. But as soon as I read that, I knew what to use for a pep talk Tuesday night."

In the clincher, Montreal seemed to play only as hard as they had to. Jackie Leclair tipped in Harvey's hard shot early in the game and Dickie Moore matched it before the first period was over.

**COMEBACK THWARTED**

Boston came back with lots of vigor in the middle period but it was Montreal who got the goals. Floyd Curry, probably the standout performer in the short series, made it 3-0 on a neat conversion of Kenny Mosdell's pass and then Leclair tallied a clean marker off a Marshall pass to make it 4-0 in the first 31 minutes. After that Boston appeared to lose interest.

And what does the canny Mr. Irvin think about the big ones coming up with the Red Wings?

"They've got a better team right now than we do," he admitted unexpectedly. "Our bench is too thin. But don't think that we can't or won't win," he said.

## Cats, Royals Near Finals

By British United Press

The Shawinigan Falls Cataracts needed only one victory and the Montreal Royals two today to face each other in the Quebec Hockey League finals.

The Cats stretched their best-of-nine semifinal record to four wins and a loss Thursday night by edging the Chicoutimi Sagueneens 2-1 at Shawinigan, while the Royals made 5-1 over the Quebec Aces at Quebec to grab a 3-2 lead in games.

Fern Perreault opened the Shawinigan scoring with the only first period goal, at 4.09, and Gerry Desaulniers made it 2-0 at 9.19 of the second stanza. Jacques Locas provided the lone Sagueneen goal at 16.20 of the second period. The third period was scoreless.

At Quebec, Gary Blaine paced the Royals to their victory with two goals, the opener and only one in the first period and another in the third. Other Montreal marksmen were defenseman Al Dewsbury, Kelly Burnett and Ernie Roche. Camille Henry saved the Quebecers from a shutout with their lone goal at 1.2. of the second period.

RETREAD NOW WITH GOODYEAR SUPER CUSHION

12.85
SIZE 670x15
VICTORIA TIRE LTD.
GOVERNMENT AT HERALD ST.
2-6184
THE ISLAND'S LARGEST TIRE SHOP

SALE
LOW-GRADE UTILITY LUMBER
Come in and pick up by the piece or load
2x4—R/L Rough or S4S
2x6—R/L Rough or S4S —S2E
1x8—R/L Rough or S/Lapped
And Many Others To Choose From in This Yard-Clearing Sale
All Stock Must Be Sold
DALZIEL BOX COMPANY LTD.
2800 BRIDGE STREET

## Richard to Play--- But Just for Fun

OTTAWA (BUP) — Maurice (The Rocket) Richard will take to the ice here Monday in an old timers' benefit game to raise money for the boys' club of Ottawa Building Fund.

Game manager Des Smith said "The Rocket definitely will play."

He will team up with old pros from the Toronto and Montreal areas for a full 60-minute game against a team of Ottawa district old timers.

Others scheduled to appear include Buddy O'Connor, Gerry Heffernan, Toe Blake, Elmer Lach, Wally Stanowski, Pete Morin and Ken Reardon, Himmy Orland, Gerry McNeill, Bob Filion, Herbie Cain, Bill Taylor, Yank Boyd, Wind O'Neill, Harvey (Busher) Jackson and Johnny (Black Cat) Gagnon.

**LALONDE COACH**

Newsy Lalonde will appear as player coach of the old pros.

The Ottawa team will include such former stars as Bill Durnan, Hank Gorman, Des Smith, Roy Conacher, Howard Riopelle, Frank Dunlap, Hooley Smith, Hal Starr, Sid Howe, Gordie Bruce, Patsy Guzzo.

A number of famous old timers also will be on hand for introductions including Punch Broadbent, George, Frank and Bill Boucher, Bill Holliday and Dave Gill.

FOR USED CARS SEE
EMPRESS MOTORS
FOR A GOOD DEAL
AND A GOOD DEAL MORE
FORT AT QUADRA 2-7121

## WHL Summary

**CALGARY 2, VICTORIA 1**
First period: No scoring. Penalties, Coburn 1.38, Witiuk 4.47, Kilburn 5.40, Clune 7.28.
Second period—1, Calgary, Finney (Couture, A. Michaluk), 6.50; 2, Calgary, Quackenbush (A. Michaluk, Couture), 15.49; 3, Victoria, Dorohoy (Hebenton, Macauley), 18.29. Penalties, Evans 5.53.
Third period—No scoring. Penalties, none.

## NHL Summary

**MONTREAL 5, BOSTON 1**
First period — 1, Montreal, Leclair (Harvey, Moore) 3.43; 2, Montreal, Moore (Beliveau, Olmstead) 14.43. Penalties: Johnson 3.45, 16.20; Sandford 8.45, Corcoran 10.17, Labine 13.37.
Second period — 3, Montreal (Curry (Mosdell, Harvey) 7.53; 4, Montreal, Leclair (Marshall, St. Laurent) 11.18; 5, Boston, Ferguson (Quackenbush) 15.52. Penalties: Geoffrion 4.57, Corcoran 18.18.
Third period — 6, Montreal, Beliveau (St. Laurent) 8.14. Penalties: None.

LITTLE & TAYLOR
Sports Calendar
SATURDAY, APRIL 2
SOCCER—
2 p.m.—Province Cup, Wood Motors vs. Heaneys, Royal Athletic Park.
1 p.m.—Div. V, Eagles vs. Combines, Hollywood Park; Div. IV, Eagles vs. Combines, Beacon Hill Park; Div. III, Eagles vs. Canadian Scottish, Lansdowne Park.
RUGBY—
2.30 p.m.—Cowichan Cup semi-finals, JBAA firsts vs. JBAA seconds, upper Macdonald Park; Victoria College vs. Oak Bay Wanderers, lower Macdonald Park.
ONE QUALITY-THE BEST

TEE TOPICS

By DENNY BOYD

# Flu Bug Puts Bill Court in Rough

One of the most interest-provoking golf matches billed locally in recent years may be decided before tee-off time.

The first round of match play in the **Times Vancouver Island Match Play Open Golf Tournament** goes Sunday at **Colwood** and the match that has people talking (many of them in money terms) is **Bob Fleming vs. Bill Court.**

Fleming is tournament medalist and is favored on his reputation. Court, popular Colwood pro, knocked Fleming off in the recent **Colwood vs. The Rest challenge match.** After both qualified last Sunin the medal round, their pairing was a natural.

But a great big flu bug has stepped in and knocked Court flat on his back, where he has remained for the last two days.

Court has been fighting the germ for a week or so but it got the best of him this week and he had to knock off work Thursday.

He was too sick to talk Thursday but his wife, Nan, said, "Bill's feeling pretty weak but I guess if he can crawl Sunday he'll want to play."

The gallery, and local golfers, will be hoping Court gets back on his feet in time to play Sunday and we join them.

Incidentally, **Bill McColl** calls Court one of the best wood players in the city. Court has one golf superstition. He absolutely refuses to use a ball with the number 3 on it.

All the players who qualified for the **Times Open** with 78's will feel a little prouder on learning that qualifying score in the **Vancouver Province Match Play** was 80. **Lyle Crawford** and **Lyle Hurschman** led the field with par 71's.

★ ★ ★

A horde of qualifiers descended on Colwood this week, getting in practice licks before Sunday's match round. The course is reported to be in good shape, the greens fast (as they were at Oak Bay last week) and some of the rough has been trimmed.

Among those practicing for Sunday's play were **Fleming,** who fired a par 70 Thursday, going two under on the first nine; **Al Reside, Bill McColl, Hugh Morrison, Dr. George Bigelow, Fred Ranson** and **Bob Woods.**

★ ★ ★

His name is **Syd Watson,** he hits tee-shots a country mile and he was first hit by the golf bug as a caddy in the 30's. He started a new job today, secretary at **Uplands Golf Club.**

A former basketball star and a lover of all sports, Syd takes over the Uplands job from **Jimmy Dalziel.**

There's more news from Uplands. The club has taken on a new head green-keeper, **Ed Hassell,** and Ed has been working overtime making improvements on the course. A new pipeline is being installed, which should give more water pressure, and 400 more trees are being planted in addition to the 400 that have gone in already. New trees will appear along the fence-line on the third hole, in the rough between the fourth and fifth and along the eighth, 16th and 17th.

**Gorge Vale Golf Club** was not quite deserted on Thursday. Club secretary **Leo Derman** reported, "Well, there are six ducks out on the course.

Women's division of the Gorge has extended an invitation to all Island clubs to compete in its seventh annual **Four Ball Best Ball Tournament** on **Easter Friday,** April 8.

Anyone wishing to take part in this popular tourney can do so by phoning the club secretary at the Gorge before Sunday.

On The

# OUTDOOR FRONT

With DENNY BOYD

I wonder just how much truth was contained in a statement made by Fisheries Minister James Sinclair this week.

Speaking at the formal opening of the new Canadian fish exhibit at the Royal Ontario Museum in Toronto, Minister Sinclair questioned the honesty of sports fishermen in the Dominion.

Perhaps we should qualify that for the minister's sake. It may have been he was questioning anglers' memories as regards reporting their catches.

Boyd

The minister said: "We have very accurate statistics on our commercial fishing but I regret the same cannot be said for our sport fisheries.

"Canadians as a whole are truthful and honest people but we have found from experience that sport fishermen grow careless with the truth when reporting the number and size of their catch to their friends or to the government.

"Sports fishermen will be glad to see all the principal species of sport fish in this gallery but will probably be disappointed to see that none of our species are as big as the ones which got away from them last summer."

Those will be fightin' words to some anglers but it must be admitted that, in some cases, Minister Sinclair speaks the truth.

For instance, getting some steelheaders to talk is as hard as finding feathers on a cue ball. I have met steelheaders around the Cowichan River and tried to pry information out of them. Ask them if they have caught any fish and the extent of their answer is, "Yep." If you try to find out where they caught the fish they reply, "In the river" and that is as far as you will get. But, to be fair, it should be pointed out that once a particularly good steelhead hole becomes known, it is not long before you can't get elbow-room on the banks.

* * *

**Speaking of elbow-room, it seems that some fish back east won't even have the privacy of their romances in the near future. Montreal Biological Bureau plans to send fully-equipped frogmen down to the depths of Quebec lakes to observe the spawning practices of lake trout and other eastern fish.**

* * *

Nearly all the waters of Saanich Inlet still produce fish these days, bluebacks to the light tackle men and springs for the deeper fishermen.

The sassy blues are still hungry for bucktails—green and white seems to be the best pattern—and we have some reports that say fish are taking better in the late morning than in the dawn hours.

A report from the Brentwood Anchorage tells of good blueback fishing from Willis Point to Repulse Rock.

Doug Bray and Claude Creed are two of our better anglers who have been getting some early springs. Claude, fishing herring strip with about 75 feet of line, has been hitting success in the mouth of Todd Inlet, getting fish up to 16 pounds. Doug, going deeper with a planer, has been taking fish around the Misery Bay area.

* * *

In spite of unsettled weather, a few trout are being caught in the **Cowichan River.** Some are being caught on sunken flies, some are being taken on less legal devices. . . . Promising even rises of trout have been seen on tiny but worthwhile **Dougan's Lake.** . . . Cold weather has curtailed salt-water fishing at **Campbell River** but a heavy run of herring has been spotted off **Quathiaski Cove** so things should pick up. . . . The latest issue of **Field & Stream** contains a list of that mag's 1954 contest winner. Lone Island mention was **Mrs. Helen Ballentine's** 60-pounds 8-ounce **Tyee** salmon caught last year. . . . Same issue has exciting yarn on light-tackle shark fishing and an odd one of fly-casting with no rod.

# Balding Near Leaders In Azalea Open Golf

WILMINGTON, N.C. (BUP)—Canada's Al Balding was four strokes off the pace and Billy Maxwell of Odessa, Tex., and Freddy Haas of Claremont led today as a field of 130 moved into the second round and scrambled for 70 qualifying berths in the $12,500 Azalea Open golf tournament.

Balding of Toronto carded a 69 Thursday in the opening battle of the seventh annual event. He was tied with seven others, including U.S. Open champ Ed Furgol of St. Louis.

After today's play the field will be trimmed to 60 low professionals and 10 low amateurs for the final two rounds.

Maxwell, former National amateur champion, and the veteran Haas each turned in a blistering seven-under-par 65 in Thursday's opening round over the 6,195-yard Cape Fear Country Club course.

The opening round was marked by two tournament rarities — a hole-in-one by Gene Littler of Palm Springs, Calif., and a double eagle by Ted Kroll of Utica, N.Y.

**CANADIANS TRAIL**

The best any of five other Canadians could do was a 71, posted by Ed Neziolek of Toronto.

Pat Fletcher of Saskatoon had an opening card of 74, Stan Leonard of Vancouver went out and back in 75, Hal Butler of Oshawa, Ont., took 77 strokes and Toronto's Jerry Kesselring went around in 78.

## Archery Scores

Following are the archery results of the Victoria Bowmen of the 5th Harbor Defense Battery:

**MEN**

Bill Carnes 504, Frank Jones 486, Bob Copeman 468, Doug Dye 381, Ches Sapala 365, Ross Catt 337, Orla Larsen 332, Bob Akins 274, Walter Kromm 239.

**WOMEN**

Bess Copeman 422, Lil Jones 399, Dorothy Catt 358, Irene Stewart 354, Ada Akins 218, Helene Dye 177, Solveig Larsen 143.

**JUNIORS**

Bruce Calvin 304, Bill Jones 298, John Farmer 282.

## Exhibition Baseball

| | | R. | H. | E. |
|---|---|---|---|---|
| Philadelphia (N) | 100 100 002 | 4 | 10 | 1 |
| Boston (A) | 220 110 00x | 6 | 10 | 0 |

Meyer, Dickson (6) and Burgess; Parnell, Hendry (8) and White.

| | | | | |
|---|---|---|---|---|
| Pittsburgh (N) | 020 030 001 | 6 | 15 | 2 |
| Baltimore (A) | 000 001 301 | 5 | 11 | 0 |

Grunwald, Kline (5), Donoso (9) and Mangan; Byrd, McDonald (8) and Smith.

| | | | | |
|---|---|---|---|---|
| Washington (A) | 001 110 010 | 4 | 10 | 3 |
| Cincinnati (N) | 001 100 010 | 3 | 12 | 2 |

Schmitz, Hyde (8) and Oldis; Klippstein, Acker (6), Podbielan (9) and Bailey.

(10 innings.)

| | | | | |
|---|---|---|---|---|
| Chicago (A) | 000 110 000 0 | 2 | 8 | 0 |
| St. Louis (N) | 011 000 000 1 | 3 | 10 | 1 |

Fornieles, Pierce (6) and Courtney; Poholsky, Tiefenauer (7), Jacobs (9) and Sarni, Rice (7).

| | | | | |
|---|---|---|---|---|
| Brooklyn (N) | 000 010 010 | 2 | 4 | 0 |
| Milwaukee (N) | 000 010 11x | 3 | 11 | 1 |

Erskine, Labine (7), Negray (8), Lasorda (8) and Campanella; Spahn, Buhl (6), Jolly (8) and Crandall, White (6), Parks (9).

| | | | | |
|---|---|---|---|---|
| Cleveland (A) | 004 400 204 | 14 | 18 | 2 |
| New York (N) | 013 200 014 | 11 | 14 | 3 |

Feller, Narleski (5), and Naragon; Maglie, Wilhelm (4), Spencer (7), McCall (9) and Katt, Grasso (9). Homers—Kiner, Mays, Dark.

**CITY TO TRAVEL**

Victoria City of the Coast Soccer League will travel up-Island Sunday to meet a Courtenay All-Star team in an exhibition game at Courtenay. Kick-off is slated for 2.

# Senior Softballers May Expand to Six Entries

Victoria Senior A Men's Softball League may expand to five or six teams this season. At the annual general meeting held at the Chamber of Commerce board room Thursday night seven teams were represented, including a Duncan delegation.

Butler Brothers, who allowed their franchise to lapse for one year, will probably be back in the loop, along with Navy, Chinese Students, Arrow Furniture and Fletchers. Duncan is expected to work an interlocking schedule with the league as before. Also represented was the Tillicum team, senior "B" champions of last year.

Tentative six- and seven-team schedules, including Duncan games, will be drawn up by the league secretary, with the next meeting set for Wednesday evening, April 6, at 8.

**LACKIE RETURNED**

In elections held, Jim Lackie and Leon Hall were returned to the post of league president and secretary-treasurer, respectively. The office of vice-president was left vacant.

Other business at the meeting included a discussion on continued affiliation with the B.C. Amateur Softball Association, and the organization of a softball tournament to be held on the week-end of May 23. A league delegation will confer with the Greater Victoria Celebration Association at a later date.

## FOUR TEAMS COMPETING IN COWICHAN CUP RUGBY

Cowichan Cup Vancouver Island rugby championship semifinals will be held Saturday at Macdonald Park in the only Victoria Rugby Union action slated for the week-end.

One semifinal will have JBAA's first division squad tangle with JBAA seconds on the upper pitch, while Victoria College Vikings of the second division will meet Oak Bay Wanderers on the lower pitch. Both matches start at 2.30.

JBAA firsts, who won the city title by defeating Oak Bay, will be defending champions but expect tough opposition from JBAA seconds, second division champions.

JBAA will also represent the Island in the provincial second division championships.

## TRAINING CAMP ROUND-UP

# Pirates No Joke As Opponents Find

By JOHN GRIFFIN
United Press Sports Writer

The Pittsburgh Pirates have been pretty funny for the last three seasons, what with their "space helmets," leaky infield, and humpty-dumpty pitching staff, but all of a sudden the other major league teams have stopped laughing.

For the amazing (and amusing) last-placers have compiled a .667 winning percentage in Florida and it's starting to look like they can hurt somebody in the National League pennant race this year.

As Branch Rickey's club breaks up its training camp at Fort Myers, Fla., today and starts the barnstorming trek northward, the Pirates show this totally unexpected record: vs. American League teams, 9-2; vs. National League teams, 5-5; total vs. major league teams, 14-7. And they've done it the hard way—eight of their wins have been by one run.

**BIG IMPROVEMENT**

So a hasty second look is being taken at the Pirates and their chances of climbing out of the N.L. cellar. The re-appraisal discloses: an improved infield with basketball great Dick Groat back from military service at shortstop; a dangerous outfield that includes speedy rookie Roberto Clemente to team with hard-hitting Frank Thomas and possibly Sid Gordon; competent catching in Bob Sheppard, who hit .304 last year; and an improved pitching staff on which Vern Law, Dick Littlefield and Max Surkont may be helped by ex-Dodger Ben Wade, ex-Giant Roger Bowman (22-game winner at Hollywood), Nelson King (16-game winner from New Orleans) and Al Grunwald (9-2 with two minor league teams last year).

Southpaw Grunwald hurled four shutout innings as the Pirates beat the Baltimore Orioles in another of those one-run games, 6-5, at Daytona Beach Thursday.

The training camp phase of spring training was at an end for the other big league clubs, too, with almost two weeks of barnstorming ahead before the star of the season.

**END FOR SOME**

This turn of the road was, of course, the end of the road for some of the "borderline cases" on the rosters. The most well-known casualty was 35-year-old outfielder Johnny Wyrostek, given his unconditional release by the Phillies. Wyrostek, who hit .239 in his 11th major-league season last year, promptly wired the Giants for a job and was turned down. Pitcher Howie Judson, only 29, although a long-time big leaguer, was optioned to Seattle by Cincinnati.

The Detroit Tigers cut seven players, including relief pitcher Dick Marlowe; the Boston Red Sox sent eight players, including pitcher Truman Clevenger, to Louisville; the New York Yankees lopped off five rookies, and the Kansas City A's sent four men, including first baseman Lou Limmer, to Colombus.

# Grey Cup Day Greatest Yet, States Mayor

VANCOUVER (BUP)—Mayor Fred Hume said yesterday Vancouver would do "everything that's humanly possible" to make Grey Cup Day "an even greater show" than has been staged at Toronto in past years.

Hume told the Vancouver Grey Cup committee at its first meeting that this city was "on trial" to outdo Toronto in the show it puts on in Vancouver.

The Canadian Rugby Union voted last week to hold the national football championship in Empire Stadium this fall, instead of the game's usual home at Toronto Varsity Stadium.

"After all, we have a keen competitor, for Toronto has been staging the Grey Cup for 40-odd years," Hume said.

## RACE RESULTS

### GOLDEN GATE

First Race—

| | | | |
|---|---|---|---|
| Mrs. Muriel L. (York) | $5.80 | $3.20 | $2.20 |
| Feature Time (Shoemkr) | --- | 5.80 | 3.00 |
| Balco's Bam (Longden) | --- | --- | 2.60 |

Time—53 1-5.

Also ran: Sweet Tidings, Morning Gun, Curragh Pearl, Champaigne Gal, Jackie L., Pale Gold, Paquita.

Second Race—

| | | | |
|---|---|---|---|
| Big Star (Longden) | $7.80 | $4.40 | $3.50 |
| Belito Boots (Neves) | --- | 4.50 | 3.40 |
| Stepin Past (Roth) | --- | --- | 8.20 |

Time—1.51 4-5.

Also ran: Audacious King, Bullreward, Franquette, Keynoter, Patmon, Touring Dog, Profit, Colonel Dante, Beau Knight.

Daily double paid $21.30.

Third Race—

| | | | |
|---|---|---|---|
| Good Gesture (Nelson) | $8.30 | $4.20 | $3.00 |
| Tonalea (Neves) | --- | 4.90 | 3.20 |
| Free Hand (Taniguchi) | --- | --- | 2.90 |

Time—1.10 3-5.

Also ran: Fauroyal, Made to Order, Jade Sands, Oh Oh II, Speed 'n Valor, Pronto Bow, Exact Lady, Damocesl, Lorac.

Fourth Race—

| | | | |
|---|---|---|---|
| Solid Girl (Maese) | $9.30 | $4.60 | $3.10 |
| Short Soda (Neves) | --- | 7.00 | 4.40 |
| Coffee Hour (Shoemaker) | --- | --- | 3.20 |

Time—1.39 4-5.

Also ran: Upangone, Your Deal, Veerita, Ray's Abbey, Mr. Minx, Menowgone, Francla.

Fifth Race—

| | | | |
|---|---|---|---|
| Count Lahey (York) | $7.90 | $5.10 | $3.60 |
| Tayeh (Harmatz) | --- | 18.60 | 9.40 |
| Cornerstone (Valenzuela) | --- | --- | 3.60 |

Time—1.10 3-5.

Also ran: Gust o' Wind, Dina Bam, Irish Boy, Insensation, Keen Money, Beldan, In Reward.

Sixth Race—

| | | | |
|---|---|---|---|
| Go-Ye-Par (Valenzuela) | $3.50 | $3.70 | $2.40 |
| Rough Cut (Baird) | 4.40 | 4.60 | 3.10 |
| Mary Machree (Sho'mkr) | --- | --- | 2.60 |

Time—1.09 4-5.

Also ran: Challuck, Belle's Kid, The Lotti, Reasonable, Buffoon II.

Dead heat for first place.

Seventh Race—

| | | | |
|---|---|---|---|
| Six Fifteen (Trejos) | $12.40 | $5.80 | $4.20 |
| Ordained (Longden) | --- | 4.30 | 3.80 |
| Remand (Harmatz) | --- | --- | 6.50 |

Time—1.36 1-5.

Also ran: Grey Tower, James Session, Rock of Ages, High Scud, Gesticulator.

Eighth Race—

| | | | |
|---|---|---|---|
| Lovely Site (Nelson) | $26.70 | $9.30 | $5.40 |
| Two Bit Hug (Harmatz) | --- | 15.30 | 7.00 |
| Mr. Boots (Shoemaker) | --- | --- | 2.80 |

Time—1.44 1-5.

Also ran: Robert Paul, Sandy Pomp, Acrimony, Red Conquest, Royal Decree, Ososlo, Native Skies, Rada, Copacetic.

**CLOSE CALL**

FORLI, Italy (UP)—Sterling Moss, British auto racing driver, crashed his Mercedes into a military truck loaded with explosives today but escaped unhurt from the wreckage.

# Carl Ridd To Retire From Hoop

WINNIPEG (CP)—Carl Ridd, acclaimed as one of Canada's top basketball players, has decided to retire temporarily to further his education in the United States.

The 25-year-old Ridd, who stands six feet, four inches and weighs 185 pounds, said today he had applied for admission to several United States colleges but nothing concrete has been settled.

Ridd has turned down repeated offers to turn professional with the Milwaukee Hawks of the National Basketball Association.

He paced Winnipeg Paulins to the Canadian championships last year and later starred with Winnipeg Canadians in the Pan-American world basketball tournament at Brazil, where he was chosen on the tournament's second all-star team.

# Legal Proceedings Aimed at Argos

TORONTO (CP) — The Detroit Lions football team Thursday started legal proceedings aimed at forcing two players who have recently signed with Toronto Argonauts of the Big Four Football League to return to the Detroit team.

They filed writs naming Thomas E. Dublinski and Gilbert L. Mains.

# 'LITTLE HOPE' HELD FOR INJURED BOXER

TRENTON, N.J. (UP)—A neurologist who performed a brain operation on middleweight boxer Bryan Thompson held "little hope" for the young Negro's recovery today.

Thompson remained in critical condition as he entered his third day of unconsciousness or semi-consciousness at St. Francis Hospital here.


new color for men

at WILSON'S

be sure to see the new soft tones in shirts, choose before Easter

For your selection now, new shirts by Tooke and Arrow, featuring the smart pastel shades demanded in today's male fashions. Pale Pink, Lime Green, Lemon Yellow, and of course, cool, crisp white. 4.95

SPORTS SHIRTS THE SAME

Color plays a part in your leisure time, too. See these new sports shirts in pale blue, pink, and oyster shades 5.95

STRETCH SOCKS

It's new! 100% nylon socks that stretch to fit any foot. In medium and large, featuring small neat patterns 2.00

TIES

Your Easter ensemble will benefit from neckwear of choice quality and style, from 2.00

LEATHER ACCESSORIES

Fresh from Europe, a complete new range of leather accessories for men. Included are change purses, cigarette cases, manicure kits and utility cases that will be ideal as gifts.

Remember, there's a Budget Plan at

W&J WILSON LIMITED

1221 Government St.—Opposite Post Office—3-7177



Wilson's WEEK-END SPECIALS

USED CARS

LOWEST PRICES IN TOWN — PRICES DROPPED AGAIN! a one-day chance for bargain-hunters!

'53 Cadillac Sedan, power steering, radio and heater $4295
'51 Cadillac Sedan, hydramatic drive, radio and heater $3095
'54 Chevrolet Convertible Coupe, heater $2995
'54 Chevrolet Sedan, heater $1995
'54 Chevrolet Sedan, radio and heater $2095
'54 Chevrolet Sedan, radio and heater $1995
'54 Chevrolet Sedan, heater $1945
'53 Chevrolet Sedan, heater $1875
'52 Chevrolet Coupe, hardtop, radio and heater $1745

NO MONTHLY PAYMENTS 'til the middle of May

'53 Meteor Sedan, custom, radio and heater $1845
'53 Chevrolet Sedan, heater $1595
'51 Chrysler Sedan, Windsor, radio and heater $1695
'51 Oldsmobile Sedan, heater $1595
'53 Chevrolet 2-Door, heater $1595
'50 Oldsmobile Sedan "88", hydramatic, heater $1495
'53 Chevrolet Sedan, radio and heater $1595
'50 Oldsmobile Sedan, hydramatic, heater $1445
'52 Chevrolet Sedan, heater $1445

DOLLAR DIFFERENCE Is What Counts

and at Wilson's, the dollar-difference between your trade-in allowance and the price you pay is SMALLEST BY FAR! Compare!

'52 Pontiac Sedan, heater $1395
'52 Chevrolet Sedan, radio and heater $1375
'52 Chevrolet Sedan, heater $1295
'51 Pontiac Sedan, heater $1295
'51 Meteor 2-Door, custom heater $1195
'49 Pontiac Sedan, hydramatic, radio and heater $1195
'51 Studebaker Sedan, Champion, heater $1175
'49 Chevrolet Sedan, heater $1075
'51 Hillman Sedan, heater $795
'51 Austin Sedan, A-40, heater $775
'48 Chevrolet Sedan, heater $745
'46 Chevrolet Sedan, heater $595
'47 Austin Sedan $225
'41 Ford Coupe, heater $145

BEST CHOICE IN TOWN! No prices nearly as LOW!

'51 Chevrolet ½-Ton Panel $995
'48 Chevrolet 1-Ton Flat Deck $795
'46 Chevrolet 3-Ton Flat Deck $695
'45 Chevrolet 2½-Ton Flat Deck $595

INTEGRITY — EXPERIENCE — Wilson MOTORS LTD. — LEADERSHIP — SERVICE

Chev. - Olds. - Cadillac
Yates at Quadra 3-1108



WARREN K. COOK CLOTHES!

ONE SUIT will outlast the combined lifetimes of several ordinary suits

Certainly that's a bold statement! But we wouldn't make it if it wasn't true! Nothing you buy is more important to you, nothing contributes so much to your inward pleasure and satisfaction as a good suit of clothes. When you make your selection in time for Easter, be sure to make it a Warren K. Cook suit. You'll appreciate the comfort, the smart good looks, and the long-lasting satisfaction that the best can bring.

Warren K. Cook TAILORED

Priced 95.00 and 105.00

MADE-TO-MEASURE, too

May we suggest you have your next suit tailored to measure by our expert craftsmen? Fine new suitings are now in stock . . . a world of elegant patterns and fine shades.

W&J WILSON LIMITED

Government Street—Opposite Post Office 3-7177



Look SHARP!

Wear the Right Shoes with Your Casual Clothes

THE NEW LOW TOPS are a smart essential in the wardrobe of the well-dressed man. Brown or charcoal 12.95

MODERN SHOE STORE

Yates at Government Fred Grossmith



A natural choice for discriminating men

Biltmore "Bonded Edge"

THE WORLD'S MOST COMFORTABLE HAT

# TODAY'S MARKET QUOTATIONS

Information provided by James Richardson & Sons, T. H. Burns & Co. Ltd., Hagar Investment Ltd., A. E. Ames & Co., W. C. Pitfield & Co. Ltd., Hugh Mackay & Co. and Investment Dealers' Association.

## VANCOUVER—NOON

| OILS | Bid | Asked |
|---|---|---|
| Altex | 28 | 31 |
| Anglo-Cdn | 475 | 480 |
| A P Con | 36 | 40 |
| Bata Pete | 15 | 17 |
| Brit Pete | — | 280 |
| Calnorth | 15 | 20 |
| Cdn Atlan | 610 | — |
| Chamberlain | 27 | — |
| Charter Oil | 165 | 175 |
| Con Mic Mac | — | 235 |
| Del Rio | 116 | — |
| Fargo | 240 | — |
| Fed Pete | 420 | — |
| Futurity | 24 | 25 |
| Gas Exp | 65 | — |
| Gen Pete | 550 | 570 |
| Do A | 550 | — |
| Hargal Oil | 4 | 4½ |
| High Sarcee | 12½ | 13 |
| Mercury | 6 | — |
| Midwest | 225 | 260 |
| Mill City | 19 | — |
| New Super | 250 | 260 |
| Okalta | 135 | — |
| Pacific Pete | 10¼ | — |
| Roxana | 10 | — |
| Royal Cdn | 7½ | 8 |
| Spooner Oils | 15 | — |
| United | 116 | 120 |
| Vanalta | 19 | 22 |
| Vantor Exp | 45 | 46 |
| Yank Prin | 58½ | — |
| York Oil | 8 | — |
| MINES | | |
| Ad Astra | | 14 |
| Amer Stand | 10 | 12 |

| | | |
|---|---|---|
| Base Met | 86 | — |
| Beav Ldge | 68 | 70 |
| Beta Gam | 35 | — |
| Bralorne | 250 | 255 |
| Cdn Coll | 875 | — |
| Canusa Car | 4½ | 5 |
| Caribou Gld | 75 | 85 |
| Cole Coll A | 20 | — |
| Do B | 15 | 20 |
| Col L & Z | — | 2½ |
| Cronin Bab | 4 | 5 |
| Dorreen | 3 | 4 |
| Estella | 9 | 12 |
| Giant Masc | 73½ | 75 |
| Goldflds U | 110 | 115 |
| Granby | 14½ | 16 |
| Grandview | — | 40 |
| Gulpor | 30 | 40 |
| Hamil | 8 | 8½ |
| High Belle | 44 | 47 |
| Indian | 9½ | 10 |
| Koot B Met | 1½ | 3 |
| Mackeno | 50 | — |
| Nat Exp | 211 | 214 |
| Nesbitt Lab | 183 | 192 |
| New Taku | 14 | 21 |
| N W Vent | 32 | 33 |
| Pacific East | 67 | 68 |
| Pacific Nick | 26½ | — |
| Pioneer Gld | 195 | 203 |
| Placer Devel | 30½ | 31 |
| Prem Bor | 4½ | 5½ |
| Privateer | 2½ | 3½ |
| Quat Cop | 16 | 17 |
| Red Hawk | 3 | — |
| Reeves McD | 140 | 160 |
| Rexspar | 77 | 82 |
| Rix Athab | 155 | — |

| | | |
|---|---|---|
| Sheep Crk | 75 | 80 |
| Silbak Prem | 9½ | 10 |
| Sil-van Cons | 6 | 7 |
| Silver Rdge | 23 | 25 |
| Silver Stand | 65 | — |
| Taylor Brdge | 25 | — |
| Utica | 1 | 2½ |
| Vananda | 1 | 2 |
| Van Roi | — | 5 |
| Violamac | 60 | — |
| West Exp | 60 | 62 |
| W Potash | 57 | 58 |
| West Tung | 12 | 14 |
| Yale | 45 | — |
| Yukeno | 9½ | — |
| INDUSTRIALS | | |
| Alb Dist | 195 | 210 |
| Do V T | 165 | — |
| BC Elec 5% | 53¼ | — |
| BC For Prod | 9½ | 9¾ |
| BC Power | — | 25½ |
| BC Tele | 46 | 46½ |
| BC Turf | 76 | 85 |
| Cdn W Lum | 12½ | 13½ |
| Capital Est | 500 | 515 |
| Coast Brew | 500 | 510 |
| Cons M & S | 29 | — |
| Gor & Bel | 60½ | 70 |
| Int Brew | 525 | — |
| John Stor | 11½ | — |
| MacMill B | 31½ | 31¾ |
| Neon Prods | 32 | — |
| Powell R | — | 42 |
| Sidney Roof | 20 | — |
| Sun Pub | 36¼ | — |
| West Pap A | 21½ | 25 |
| Do B | 22 | 25 |
| W Plywood | 13 | 13½ |

## Closing Averages

**Dow Jones closing stock averages:**
**30 industrials ....413.84, up 4.14**
**20 rails ....151.10, up 0.78**
**15 utilities .... 63.91, up 0.34**
**65 stocks ....154.36, up 1.21**
**Shares: 2,660,000.**

**Toronto closing averages:**
**Industrials ....380.44, up 1.40**
**Golds .... 83.71, up 0.38**
**Base Metals ....169.80, up 1.12**
**Western Oils ....103.06, up 0.28**
**Shares: 11,542,000.**

**Montreal closing averages:**
**Industrials .... 249.60, up 0.70**
**Utilities .... 122.80, up 0.60**
**Golds .... 72.72, off 0.27**
**Pulp, Papers ..1,189.41, up 8.64**
**Shares: 1,544,000.**

## NEW YORK

| | Close |
|---|---|
| Allied Chemicals | 96½ |
| American Can | 39⅞ |
| American Smelter | 48 |
| American T & T | 180 |
| American Tobacco | 66⅝ |
| American G & E | 44⅜ |
| Anaconda Copper | 61⅛ |
| Atchison Topeka | 140 |
| Atlantic C Line | 52 |
| B & O Railway | 43¼ |
| Beth Steel | 132⅝ |
| Boeing Aircraft | 77¾ |
| Burroughs | 29¼ |
| Columbia Gas | 16⅝ |
| CPR | 29⅛ |
| C & O Railway | 48⅞ |
| Chrysler | 73¼ |
| Con Edison | 49⅝ |
| Corn Products | 87⅞ |
| Detroit Edison | 35⅞ |
| Douglas Aircraft | 76⅞ |
| Du Pont | 170½ |
| Delaware & Hudson | 64½ |
| Eastman Kodak | 72½ |
| Erie Railroad | 22 |
| Gen Electric | 51¼ |
| Gen Dynamics | 76⅝ |
| Gen Motors | 94⅞ |

| | |
|---|---|
| Granby Copper | 15¾ |
| Goodyear Tire | 58 |
| Great Northern | 40⅝ |
| Gulf Oil | 69⅛ |
| Homestaking Mining | 43¼ |
| Howe Sound | 19½ |
| Houston L & P | 43⅝ |
| Inter Harvester | 37¼ |
| Inter T & T | 28½ |
| Inter Nickel | 64⅝ |
| Johns-Manville | 87⅛ |
| Lockheed | 50½ |
| Loew's Theatre | 18½ |
| Montgomery Ward | 77⅝ |
| Nat Distillers | 21⅝ |
| NY Central | 36⅝ |
| Norfolk Western | 52⅝ |
| Northern Pacific | 72½ |
| Ohio Oil | 70¼ |
| Pacific Gas Elec | 46⅝ |
| Phila Elec | 38 |
| Paramount Pub | 37¼ |
| Penn Railway | 27⅛ |
| Pepsi Cola | 19½ |
| Procter Gamble | 96⅞ |
| Public Service | 30 |
| Radio | 43 |
| Royal Dutch | 79 |

| | |
|---|---|
| Republic Steel | 83⅝ |
| Safeway Stores | 43¾ |
| Schenley Distill | 24⅛ |
| Standard, Calif | 78¼ |
| Standard Oil, NJ | 113⅝ |
| Sears Roebuck | 80¼ |
| Sunray Oil | 23⅝ |
| Sinclair Oil | 54⅛ |
| Socony | 54¾ |
| Southern Pacific | 58 |
| South Calif Edison | 48 |
| Southern Railway | 84½ |
| St. Regis Paper | 38½ |
| Studebaker | 12⅜ |
| Texas Corp | 97⅞ |
| 20th Century Fox | 27¼ |
| Union Carbide | 85½ |
| United Aircraft | 76½ |
| United Air Lines | 44½ |
| United Gas Corpn | 33¼ |
| United Corpn | 6⅝ |
| U.S. Rubber | 43¾ |
| U.S. Steel | 80½ |
| Warner Bros. | 19 |
| Westinghouse Elec | 79 |
| Woolworth | 49⅝ |
| Youngstown Sheet | 77 |
| Zenith Radio | 105⅛ |

## MONTREAL-TORONTO INDUSTRIALS

| | Bid | Asked |
|---|---|---|
| Abitibi Com | 27⅞ | 28 |
| Do pfd | 26 | 26¼ |
| Acadia Atlan | 9⅝ | 9¾ |
| Do A | 23 | 23½ |
| Do pjfd | | 106 |
| Algoma Stl | 51½ | 52 |
| Aluminium | 81¼ | 81½ |
| Do 5¼% pf | 107⅞ | 108 |
| Anglo-Cn Pl | 39½ | 39¾ |
| Do pfd | 53⅝ | 54⅝ |
| Anglo-Nfld-D | 11⅛ | 11½ |
| Argus Corp | 23 | 23¼ |
| Do pfd | 107½ | 114 |
| Asbestos Cor | 32½ | 32¾ |
| Asdn Hdw B | 13⅛ | 13½ |
| Atlas Steel | 13⅜ | 14 |
| Bathurst A | 59⅝ | 61 |
| Beatty Bros | 6⅞ | 7¼ |
| Bell Tel | 45¾ | 45⅞ |
| Brazil Trac | 8⅞ | 9 |
| B-A Oil | 26 | 26⅛ |
| BCE 4% pfd | 95½ | 96 |
| Do 4½% pf | 51½ | 52½ |
| Do 4¾% pf | 102½ | 103½ |
| Do 5% pfd | 53 | 53¼ |
| BC For Prod | 9½ | 9⅝ |
| BC Pkrs A | 16¼ | 16¾ |
| Do B | 12½ | 12¾ |
| BC Power | 25 | 25¼ |
| BC Tel | 45½ | 46 |
| Brown Co | 15 | 15¼ |
| Do 1st pfd | 108½ | 109 |
| Bruck Mls A | 11¼ | 14¼ |
| Do B | 5 | 6 |
| Bldg Prod | 43½ | 43⅝ |
| Brigtn Steel | 26¼ | 28 |
| Burns Co A | 82 | 86 |
| Do B | 56¼ | 57 |
| Brrd Drdk A | 8⅜ | 8½ |
| C & D Sugar | 22¼ | |
| Cda Cement | 38½ | 38¾ |
| Do pfd | 30½ | 31 |
| Cda Iron Fd | 26 | 26¾ |
| Cda Malting | 75 | 79⅞ |
| Cda Pkrs A | 38 | 39 |
| Do B | 34 | 34½ |
| Cda Perm | 88 | 88½ |
| Cda Stmshps | 25 | 30½ |
| Do pfd | 13½ | 13¾ |
| Cdn Brew | 25⅞ | 26 |
| Cdn Canners | 32¾ | 33 |
| Cn Car & Fd | 21 | 21¼ |
| Do A | 22½ | 23 |
| Cdn Celanese | | 20⅞ |
| Do $1.00 pf | 19 | 19¼ |
| Do $1.75 pf | 34⅝ | 35 |
| Cn Ch & Cel | 9⅝ | 9¾ |
| Cdn Dr & Dk | 20¼ | 20½ |
| Cdn Gen Inv | 30½ | |
| Cdn Indust | 20⅝ | 21 |
| Cdn Loco | 21 | 22¼ |
| Cdn Oil | 17¾ | |
| CPR | 28½ | 28⅞ |
| Cdn Vickers | 42½ | 43¼ |
| Cdn W Lbr | 12⅞ | 13½ |
| Cdn W'house | 60 | 63⅝ |
| Chatco Steel | 5½ | 5¾ |
| Do pfd | 5¾ | 5¾ |

| | | |
|---|---|---|
| Chrysler | 71 | 72½ |
| Cockshutt | 7⅝ | 7¾ |
| Cons M & S | 29⅜ | 29¾ |
| Cons Paper | 63¾ | 65 |
| Consum Gas | 20 | 20¼ |
| Corbys A | 16¾ | 17 |
| Do B | 16¼ | 16¾ |
| Cosmos Imp | 11½ | 12 |
| Crown Zeller | 67⅛ | 68 |
| Distill-Seagr | 30¼ | 30½ |
| Dom Bridge | 18¾ | 19⅛ |
| Dom Fd & Stl | 19 | 19½ |
| Do pfd | 104 | 104½ |
| Dom Magns | 12⅞ | 13 |
| Dom Stl & Cl | 16⅛ | 16⅜ |
| Dom Stores | 31¾ | 32⅛ |
| Dm Tar & Ch | 10¼ | 10½ |
| Do pfd | 23 | 24 |
| Dom Textile | 7¼ | 7½ |
| Dow Brew | 25½ | 25¾ |
| Dupont | 27 | 27¼ |
| Eddy Paper A | 38¾ | 39 |
| Estrabrook pf | 21½ | 23 |
| Famous Play | 28¼ | 28½ |
| Fanny Farm | 26 | 26¼ |
| Fed Grain | 33 | 35½ |
| Fleet Mrg | 210 | 215 |
| Ford Cda A | 107 | 107¾ |
| Foundation | 22¼ | 23 |
| Fraser Co | 26½ | 27½ |
| Gatineau Pw | 30¼ | 30⅝ |
| Do 5s pfd | 110½ | 112 |
| Gen Dynam | 75½ | 78 |
| Gen Motors | 92½ | 94 |
| Gen Stl Wrs | 9⅝ | 10 |
| Do pfd | 104⅝ | |
| Goodyear Tr | 130 | 140 |
| Do pfd | 50½ | 54 |
| Gt Lk Paper | 32½ | 33 |
| Gt W Coal A | 7½ | 7¾ |
| Do B | 5⅜ | 6 |
| Gyp L & Al | 54 | 55 |
| Hmltn Cot | 13½ | 15⅜ |
| Hind Dauch | 57½ | 58½ |
| Hayes Stl | 33⅝ | 34 |
| Hwrd Smith | 32¾ | 33¼ |
| Imp Oil | 36¼ | 36½ |
| Imp Tobac | 10⅝ | 10¾ |
| Do pfd | | 7¼ |
| Indu Accept | 57½ | 58¼ |
| Int Bronze | 8 | 10 |
| Do pfd | 17 | 19½ |
| Int Metls A | 34 | 34¾ |
| Int Nickel | 63¼ | 63⅝ |
| Int Paper | 86¼ | 87½ |
| Int Utls | | 33⅞ |
| Kelvinator | 20 | 21¼ |
| Labatts | 21⅝ | 22 |
| Lk Woods | 42⅝ | 48 |
| Lang | 12 | |
| Laur Secord | 8¼ | |
| Loblaw A | 43¼ | 44½ |
| Do B | 69⅝ | 70¼ |
| Lndn Hse A | 410 | 415 |
| Mc & Bl A | 31¼ | 31½ |
| Mpl L Mill | 9⅝ | 10 |
| Massey H | 9⅝ | 9¾ |
| Maxwell | 450 | 495 |

| | | |
|---|---|---|
| McColl Fr | 34½ | 35 |
| Do pfd | 100½ | 101 |
| Merc Mills | 110 | 125 |
| Mltn Brick | 355 | 380 |
| Mdrn Cntnrs | 14 | 15 |
| M & O Paper | 56½ | 58⅝ |
| Molson A | 24½ | 25½ |
| Do B | 23 | 24¾ |
| Mon Knit | 5 | 7 |
| Mont Loco | 16⅜ | 16½ |
| Moore Corp | 34⅝ | 35 |
| Nat Drug | 13 | 14 |
| Do pfd | 14⅝ | |
| Nat Groc | 13 | 14¼ |
| Nat Hose A | | 6 |
| Do B | 475 | 490 |
| Nat Stl Car | 26½ | 27 |
| Niag Wr Wv | 39 | |
| Ogilvie Flr | 35½ | 36 |
| Ont Stl | 25¼ | 38 |
| Orng Crsh | 350 | 365 |
| Page Her | 67 | 68 |
| Penmans | 44 | 45 |
| Powell Rv | 41½ | 41¾ |
| Power Corp | 52 | 52¼ |
| Press Mtls | 16¼ | 16¾ |
| Price Brs | 47 | 48 |
| Rvsd Silk A | 8 | 9 |
| Do B | | 200 |
| Russell Ind | 16½ | 16⅞ |
| St Lawr Corp | 66 | 67 |
| Shawinig | 52⅝ | 53 |
| Sicks Br | 27½ | 28 |
| Do VT | 27½ | 28 |
| Slvwd Drs A | 18⅝ | 18¾ |
| Simpsons | 18⅛ | 18½ |
| Southam | 37⅛ | 38½ |
| Stand Pave | 31¼ | 31¾ |
| Stedman | 21⅛ | 23 |
| Stl of Can | 43¾ | 44 |
| Suprtst com | 21 | 22½ |
| Tamblyn | 45 | 45½ |
| Taylor Prsn | 9¾ | 9⅞ |
| Do pfd | 11 | 11 |
| Thrift Strs | 34 | 34⅛ |
| Tip Top Tlrs | 17 | 18 |
| Trdrs Fin A | 46¾ | 46⅞ |
| Do B | 40⅝ | 45 |
| Union Gas | 40 | 41 |
| Unitd Corp A | 30½ | 32 |
| Do B | 18½ | 19 |
| Unitd Fuel A | 61 | 62 |
| Do B | 29 | 30 |
| Unitd Stl | 15¼ | 15⅝ |
| Hir Walk | 68½ | 68¾ |
| Westeel | 22 | 22½ |
| W Can Brew | 23½ | 23¾ |
| West Grcrs | 102 | 108 |
| Do A | | 42 |
| Geo Weston | 83½ | 83¾ |
| Do pfd | 103¼ | 104½ |
| Wpg Gas | 12½ | 13½ |
| York Knit A | 250 | 250 |
| Zellers | 25⅞ | — |
| BANKS | | |
| Montreal | 43 | 43⅝ |
| Nova Scotia | 54¾ | 55 |
| Commerce | 41 | 41¼ |
| Imperial | 47 | 47½ |
| Royal | 51½ | 52 |

## TORONTO MINES

(Quotations One Hour Before the Close)

| | Bid | Asked |
|---|---|---|
| Akaticho Ykn | 58 | 60 |
| Algom Urn | 17½ | 18 |
| Amal Lrdr | 16 | 17 |
| Ancon Lead | 340 | 345 |
| Anglo-Hurn | 13 | 13¼ |
| Arton | 19½ | 20 |
| Ascot Mtls | 49 | 50 |
| Aumacho | 19 | 20 |
| Aumaque | 12 | 13¼ |
| Aunor | 208 | 215 |
| Bagamac | 14 | 15 |
| Barnat | 115 | 116 |
| Barvue Mns | 130 | 134 |
| Barymin | 252 | 257 |
| Base Metals | 93 | 95 |
| Beaugage | 525 | 535 |
| Beaver Ldge | 65 | 68 |
| Belleterre | 226 | 245 |
| Bevcourt | 17 | 18 |
| Bibis Yukon | 11 | 12 |
| Bobjo | 28 | 29 |
| Bonville | 16 | 17¾ |
| Bralorne | 250 | 255 |
| Broulan | 150 | 153 |
| Brunswick | 11¾ | 12 |
| Buffadison | 6¼ | 7 |
| Buf Ankerite | 63 | 65 |
| Buf Cndn | 19 | 20 |
| Buffalo RL | 8⅜ | 9 |
| Bulldog Ykon | 10 | 11⅝ |
| Bunker Hill | 54 | 55 |
| Callinan | 41 | 42 |
| Campbell C | 810 | 815 |
| Cmpbll R Lke | 10 | 10k |
| Cdn Malartic | 44 | 44¾ |
| Caribou Gld | 70 | 80 |
| Cassiar | 835 | 840 |
| Castle Tre | 335 | 340 |
| Cent Patric | 81 | 85 |
| Cent Porcup | 17 | 19 |
| Chem Rsrch | 345 | 350 |
| Chesterville | 37 | 37½ |
| Chimo | 187 | 190 |
| Crom M & S | 187 | 208 |
| Citra-Lartic | 10½ | 11 |
| Coch Willans | 76 | 78 |
| Coast Copr | 190 | 210 |
| Colomac YK | 4½ | 4⅝ |
| Coniaurum | 45 | — |
| Con Denisn | 780 | 785 |
| Con Dis YK | 295 | 300 |
| Con Howey | 400 | 405 |
| Con Mosher | 63 | 65 |
| Conwest | 375 | 380 |
| Croiner Pers | 19 | 20 |
| Deldona | 24½ | 25 |
| Delnite | 97 | 100 |
| Detta Mnrls | 43 | 45 |
| Dome Mines | 18 | 18⅛ |
| Donalda | 33 | 35 |
| Duvex | 18 | 19 |
| Dyno | 212 | 214 |
| E Malartic | 240 | 241 |
| E Sullivan | 615 | 620 |
| Estrn Metals | 93 | 95 |
| Elder | 65½ | 69 |
| Emerald | 25 | 26 |
| Estella | 10½ | 11¾ |
| Eureka | 122 | 125 |
| Falconbridge | 23¼ | 23⅝ |

| | | |
|---|---|---|
| Faraday | 255 | 260 |
| Frobisher | 405 | 415 |
| Geco | 12⅝ | 12¾ |
| Geneva Lake | 18 | 19 |
| Gt Yllwknfe | 690 | 695 |
| Gods Lake | 68 | 69 |
| Goldale | 23½ | 28 |
| Gldn Mntou | 185 | 190 |
| Goldcrest | 18 | 19 |
| Goldora Mnes | 6 | 7 |
| Goldfields U | 111 | 113 |
| Graham Bous | 33 | 34 |
| Gul Por | 35 | 40 |
| Gunnar Gold | 14¾ | 14⅞ |
| Headway | 170 | 175 |
| Heath Gold | 9 | 9½ |
| Heva | 5⅝ | 6 |
| Hghlnd Bell | 43 | 47 |
| Hollinger | 16⅝ | 17 |
| Homer Yukn | 17 | 19 |
| Hudson Bay | 58½ | 59 |
| Indian | 5¼ | 5⅝ |
| Inspiration | 243 | 250 |
| Iso Uranium | 39 | 40 |
| Jacknife | 7⅛ | 8 |
| Jack Waite | 12 | 13 |
| Jaculet | 25 | 26 |
| Jellicoe | 9½ | 10 |
| Joburke | 13 | 13½ |
| Joliet Que | 50 | 52 |
| Kerr Addisn | 16 | 16¼ |
| Keybovcon | 16 | 17 |
| Kirk-H Bay | 38 | 39 |
| Kirk Lake | 46¾ | 48 |
| Labrador | 10 | 10¼ |
| Lk Dufault | 140 | 141 |
| Lk Lingman | 20¼ | 21 |
| Lake Osu | 23 | 25 |
| Lake Shore | [illegible] | [illegible] |
| Lamaque | 350 | 375 |
| Lp Cadillac | 16¼ | 17⅝ |
| Leitch Gold | 64 | 66 |
| Lit Long Lac | 63 | 64 |
| Lorado | 430 | 435 |
| Louvicourt | 40½ | 41 |
| Lynx YK | 7½ | 8 |
| Macassa | 171 | 175 |
| McDonald | 75 | 77 |
| Macfie Exp | 14 | 15 |
| Mackeno | 44 | 46 |
| MvL Cocksh | 131 | 133 |
| Madsen RL | 171 | 175 |
| Magnet | 17 | 17½ |
| Mal Goldflds | 186 | 188 |
| Maralgo | 12 | 14 |
| Man & East | 32 | 34 |
| Marcus | 9 | 9½ |
| McIntyre | 70½ | 71 |
| McKen RL | 36 | 37 |
| McMarm RL | 56 | 57 |
| McWatters | 35 | 37 |
| Meentor Exp | 154 | 155 |
| Meta Uran | 56½ | 57 |
| Mining Corp | 18 | 18⅛ |
| Moneta | 50 | 55 |
| Nat Exp | 209 | 215 |
| Negus | 59 | 60 |
| Nesbitt Lab | 191 | 193 |
| New Calumet | 54 | 55 |
| New Delhi | 118 | 120 |

| | | |
|---|---|---|
| N Dickenson | 228 | 230 |
| N Goldvue | 13 | 14 |
| N Harricana | 27 | 29 |
| N Hugh Mal | 8 | 9 |
| New Jason | 7½ | 8½ |
| N Laguerre | 15 | 15¼ |
| Newlund | 15¼ | 19 |
| New Marion | 19 | 20 |
| New Mylam | 32 | 33 |
| Nipissing | 260 | 265 |
| Nisto | 10½ | 11 |
| Noranda | 88 | |
| Norlartic | 11½ | 13 |
| Normetals | 400 | 410 |
| North Inca | 15 | 15½ |
| O'Brien Gold | 65 | 66 |
| O'Leary Mal | 36 | 36½ |
| Opemiska Cp | 400 | 410 |
| Osisko Lake | 41 | 42½ |
| Pamour Por | 60½ | 61 |
| Paymaster | 36 | 38½ |
| Pend Oreille | 480 | 495 |
| Perron Gold | 20 | 25 |
| Pickle Crow | 135 | |
| Pioneer Gold | 195 | 210 |
| Placer Dev | 30 | 30½ |
| Powell Rouyn | 50 | 55 |
| Preston | 830 | 835 |
| Pronto Uran | 800 | 820 |
| Que Copper | 400 | 405 |
| Que Labra | 10½ | 11 |
| Que Manit | 72 | 77 |
| Que Met Ing | 370 | 375 |
| Que Nickel | 155 | 158 |
| Quemont | 21½ | 22 |
| Radiore | 240 | 245 |
| Ry M'donald | 141 | 160 |
| Regcourt | 21 | 22 |
| Rix-Atha | 155 | 157 |
| [illegible] | [illegible] | [illegible] |
| Shawkey | 10 | 11½ |
| Sheep Creek | 74 | 80 |
| Sherrit Gord | 515 | 520 |
| Sigma | 525 | 540 |
| Silanco | 13¾ | 14 |
| Silver Miller | 102 | 103 |
| Silver Std | 66 | 74 |
| Siscoe | 41 | 43 |
| Star Olsen | 14½ | 15 |
| Steeloy | 17 | 17½ |
| Steeprock | 905 | 910 |
| Sudbr Uran | 37 | 37½ |
| Sullivan | 780 | 800 |
| Sylvanite | 155 | 157 |
| Teck Hughes | 305 | 310 |
| Thompson-L | 43 | 44 |
| U Asbestos | 515 | 525 |
| U Keno Hill | 675 | 690 |
| Upper Cda | 105 | 107 |
| Ventures | 25⅝ | 26 |
| Wt Amulet | 13⅛ | 13⅜ |
| West Ashley | 13 | 13½ |
| Wiltsey-Cog | 10 | 10½ |
| Winch Larder | 8 | 9 |
| Wr Hargrvs | 220 | 225 |
| Yale Lead | 45 | 47 |
| YK Bear | 162 | 165 |
| Yukeno | 12 | 13 |
| Zenmac | 113 | 115 |

## Toronto Oils

| Sales | | High | Low | Close |
|---|---|---|---|---|
| 48400 | American Led | 162 | 160 | 160 |
| 4459 | Anglo Canadn | 480 | 475 | 475 |
| 1980 | Bailey Seubnrn | 855 | 850 | 855 |
| 1200 | Banff Oils | — | — | 235 |
| 1000 | Bata Pete | — | — | 15½ |
| 1700 | Bralsaman | | | 100 |
| 1200 | Britalta | 270 | 260 | 260 |
| 1600 | Calgary & Edm | 15⅝ | 15⅛ | 15¼ |
| 1500 | Calnorth | 15⅝ | 15½ | 15½ |
| 2100 | Calvan Cons | 555 | 535 | 540 |
| 200 | Can Oil Lands | — | — | 370 |
| 1066 | Can Admiral | | | 45 |
| 800 | Can Collieries | 920 | 900 | 920 |
| 910 | Can Atlantic | 625 | 615 | 620 |
| 1000 | Can Decalta | | — | 60 |
| 5500 | Can Devonian | 189 | 185 | 188 |
| 375 | Can Homested | | | 225 |
| 440 | Can Oil | 18 | 17⅞ | 18 |
| 31493 | Can Pipeline | 185 | 173 | 185 |
| 1900 | Central Leduc | 157 | 152 | 157 |
| 500 | Chamberlain | | — | 28 |
| 1000 | Charter Oils | 170 | 168 | 170 |
| 400 | Commonwealth | 360 | 350 | 350 |
| 5300 | Cons Micmac | 245 | 235 | 345 |
| 2266 | Cons Peak | | | 13 |
| 5350 | Del Rio | 125 | 115 | 128 |
| 500 | Devon Leduc | 149 | 146 | 149 |
| 510 | Dome Western | 535 | 525 | 535 |
| 1500 | Duvex | — | — | 18 |
| 500 | Fargo Oil | | | 246 |
| 2685 | Federated Pete | 420 | 405 | 420 |
| 100 | General Pete | | | 600 |
| 250 | Great Plains | 22¼ | 22⅛ | 22¼ |
| 990 | Great S Grass | 305 | 300 | 300 |
| 230 | Gridoil | | | 10⅝ |
| 2500 | Highwood Sarce | 12⅝ | 12½ | 12½ |
| 699 | Home Oil | 950 | 940 | 940 |
| 300 | Husky | — | — | 800 |
| 13000 | Hycharger | 10 | 9½ | 9½ |
| 810 | Inter-Prov Pipe | 27⅛ | 26⅞ | 27⅛ |
| 1700 | Jasper | 170 | 168 | 168 |
| 2200 | Juipter | 205 | 197 | 197 |
| 3400 | Kroy | 124 | 120 | 120 |
| 3650 | Liberal | 345 | 315 | 345 |
| 500 | Long Island | — | — | 10 |
| 1000 | Marigold | | | 36 |
| 115 | Merrill Pete | — | | 885 |
| 5280 | Mid Continent | 49½ | 48 | 49½ |
| 3700 | New Bristol | 121 | 116 | 116 |
| 1900 | New Brit Dom | 297 | 290 | 293 |
| 1500 | New Devon | 9½ | 9¼ | 9½ |
| 16000 | New Pacalta | 8¼ | 8⅛ | 8¼ |
| 700 | New Superior | 255 | 245 | 250 |
| 20340 | Norpax | 35 | 25 | 32 |
| 500 | North Candian | 530 | 525 | 525 |
| 30 | North Star | — | — | 13¼ |
| 200 | Okalta | — | — | 140 |
| 50 | Pacific Pete | — | — | 10½ |
| 2100 | Pan Western | 30 | 29 | 30 |
| 800 | Peace River | 800 | 775 | 795 |
| 3600 | Peruvian Oil | 320 | 305 | 305 |
| 1000 | Petrol O & G | — | — | 42 |
| 2000 | Ponder | 87 | 85 | 85 |
| 1500 | Rio Prado | 11 | 10 | 11 |
| 100 | Royalite | 11½ | 11¼ | 11½ |
| 8475 | Sapphire | 415 | 405 | 410 |
| 2400 | Scurry | 191 | 188 | 190 |
| 400 | Security Free | 225 | 220 | 220 |
| 500 | Souris | — | — | 40 |
| 900 | Texas Calgary | 106 | 100 | 100 |
| 416 | Trans Empire | 185 | 184 | 185 |
| 10100 | Trans Era | 35 | 33 | 34 |
| 1955 | Trans Mountain | 31¼ | 30½ | 31¼ |
| 5219 | Triad | 500 | 485 | 500 |
| 9300 | United | 122 | 115 | 120 |
| 1350 | West Leasehlds | 560 | 545 | 560 |
| 3200 | Wilrich | 49 | 47 | 49 |
| 6000 | Yankee Canuck | 11 | 9⅛ | 11 |

## GRAIN

WINNIPEG (CP)—Prices reflected an easier tone due to rains in the southwestern part of the United States. Trading was moderately active.

Some selling was evident in all commodities due to the U.S. markets. Support was thin.

There was fair domestic buying in oats. Rye attracted a few export orders. Only overseas business was a few parcel sale lots of rye to the continent.

| | Open | High | Low | Close |
|---|---|---|---|---|
| Oats— | | | | |
| May | 80¼ | 80½ | 79⅝ | 79¾ |
| July | 76¾ | 77⅛ | 76¾ | 76⅝ |
| October | 72⅝ | 73 | 72¼ | 72¼ |
| Rye— | | | | |
| May | 106 | 106⅛ | 104⅝ | 104⅝ |
| July | 105¾ | 105⅞ | 104⅝ | 104⅝ |
| October | 105½ | 105½ | 104⅛ | 104⅛ |
| Barley— | | | | |
| May | 109½ | 109⅝ | 107½ | 107⅝ |
| July | 104¾ | 105 | 103⅝ | 103¾ |
| October | 100⅝ | 100½ | 99⅝ | 99½ |
| Flaxseed— | | | | |
| May | 306⅞ | 307½ | 301⅝ | 304⅝ |
| July | 300 | 301¾ | 296½ | 298¾ |
| October | 289½ | 291¼ | 286 | 286¾ |

**Cash Grain Close**
Oats—No. 2 cw 91¼.
Barley—No. 3 cw, 6 row 113⅝.
Rye—No. 2 cw 103¼, track 103⅝.
Flax—No. 2 cw 298⅝, track 303⅛.

CHICAGO (AP)—Wheat suffered a sinking spell, all contracts except May going to seasonal lows, and its action unsettled the rest of the grain list.

Wheat closed 3 to 3¼ lower, May 2.11⅞-¾, corn ⅝-1½ lower, May 1.43¼-⅛, oats ⅜-⅝ lower, May 70¼, rye 1½ to 3 cents lower, May 1.00¼, and soybeans 1¾ lower to ⅛ higher, May 2.50-2.49¾.

| | Open | High | Low | Close |
|---|---|---|---|---|
| Wheat— | | | | |
| May | 214 | 214 | 211¾ | 211⅞ |
| July | 197½ | 197⅛ | 194⅞ | 194⅞ |
| September | 199 | 199 | 196⅛ | 196⅜ |
| Corn— | | | | |
| May | 144¼ | 144¼ | 143⅛ | 143¼ |
| July | 146⅛ | 146½ | 145½ | 145⅝ |
| September | 143⅝ | 144⅛ | 143⅛ | 143¼ |
| Oats— | | | | |
| May | 70¾ | 70¾ | 70¼ | 70¼ |
| July | 66¼ | 66⅜ | 65½ | 65¾ |
| September | 66⅛ | 66⅜ | 65¾ | 65⅞ |
| Rye— | | | | |
| May | 102⅝ | 102¾ | 100¼ | 100¼ |
| July | 104 | 104¼ | 102¼ | 102½ |
| September | 106 | 106 | 103¾ | 103¾ |
| Soybeans— | | | | |
| May | 251½ | 251½ | 249½ | 250 |
| July | 244¼ | 244½ | 243¼ | 244 |
| September | 237 | 237¾ | 236¾ | 237¾ |

## TODAY'S MARKET SUMMARIES

# Steep Rock Leads Base Metal Climb

TORONTO (CP) — Trading pace picked up speed in afternoon transactions at the stock market today and volume piled up at the rate of 11,000,000-share day.

All major sections turned about face after Thursday's moderate decline and marched ahead.

Industrials, led by Weston's with a jump of $1, moved ahead and gained almost a point on the index. Most price changes were fractional, however.

Steep Rock led base metals up with a jump of 40 cents to $9 and Coulee climbed 32 cents to $2. Chimo Gold gained 22 cents to $1.82 in mixed golds group.

Western oils were mixed to a little stronger with Peace River Gas, Sapphire, Bailey Selburn A and Home Oil leading advancing issues.

MONTREAL (CP)—The market was fractionally stronger in active trading.

Weston's featured transactions with a 4½-jump to 85. Other improvements included International Paper, Walker, Industrial Acceptance, International Nickel, du Pont, Price, Howard Smith, Shawinigan, Brazilian Traction and McCall, each up a fraction.

Mines were stronger with Steep Rock, up 40 cents at $9.00; Molybdenite, 22, and East Sullivan and Maritimes each 20.

VANCOUVER—Issues representing holdings in the Beaver Lodge area again accounted for the biggest share of trading at Vancouver this morning.

National Explorations sold 39,900 shares, moving in a range from $2.05 to $2.15. Last sale before noon was $2.12. Beaver Lodge sold 24,600, ranging from 63 to 68. Western Potash sold 11,500, adding three to 59.

Indians Mines sold 15,200 at 9½; Futurity, 2,000 at 25; Sparmac, 6,500 at 38; Mid West Gas, 5,200 at $2.60; Giant Mascot, 3,000 at 74, and Vantor, 2,500 at 46.

NEW YORK (AP) — Stocks climbed with a good show of strength today in moderately active trading in the late afternoon.

Coppers were favored and posted gains running to around 3 points, about the best in the list. They had support from railroads, motors, steels, oils, rubbers and many individual issues.

Canadian stocks were led higher by Hiram Walker, up 1¼. It was followed by International Nickel, ½; McIntyre and Canadian Pacific, ¼, and Dome Mines, ⅛.

On the American stock exchange, Giant Yellowknife and Royalite Oil advanced ⅛.

LONDON (Reuters)—A generally cheerful tone ruled the stock market today.

Gilt-edged stocks, however, after opening higher encountered small selling and moved fractionally lower.

Dollar stocks reflected the overnight advance on Wall Street. Most industrial leaders went ahead, with steels firm and heavy engineerings and electricals showing gains. The leading oils improved with Canadian Eagle outstanding.

Stock closings: Babcock and Wilcox 76s, Boots Pure Drugs 27s 7½d, Canadian Pacific $52⅝, Central Mining 40s 10½, Courtaulds 38s 7½, Hudson's Bay Co. 152s 9d, Imperial Chemical 41s 9d, Imperial Tobacco 62s 7½d, Metal Box 79s, Mexican Eagle 67s 7½d, Rand Mines 67s 6d.

Bonds: British 2½s consols £63⅝, British 3½ war loans £85¾, Britinsh fundings 4s 60-90 £100½.

Stock index: 183.0, up 1.1.

## WEEK'S BANK CLEARINGS SHOWN LOWER

Value of cheques cashed in Victoria this week was $323,656 below the total of cheques circulated here in the corresponding week of last year.

The figures for this week was $8,218,940. A year ago it was $8,542,596.

For the month of March as a whole, however, the value of cheques handled by local banks was up $2,049,824 over last year. Victoria Clearing House reported today March clearings amounted to $40,317,978, compared with $38,268,154.

# STOCK REPORTS

By DAVID STOCK
Times Business Editor

## Owners of Growers' Wine Offer Shares to Public

The three-man Vancouver syndicate which earlier this year acquired practically all of the common stock of **Growers' Wine Company** is now offering 129,538 Class A cumulative exchangeable non-callable shares to investors in British Columbia and Alberta.

The shares are offered at a price of $6.50 to yield slightly better than six per cent.

The big three in the company now are **Coleman E. Hall,** Vancouver hotel owner and sports promoter; **A. D. Lauder,** investment dealer, and **Francis V. Lumb,** former manager of the main Vancouver branch of the Canadian Bank of Commerce.

Mr. Lumb has been named president of the firm; Mr. Lauder, vice-president, and Mr. Hall, a director. **Herbert Anscomb,** former manager of the company, is to continue with the company for a time in an advisory capacity. He and **Ernest B. Bull,** barrister, are directors, while **Charles R. Fawcett** continues as secretary.

Launched in 1923 with the help of a $10,000 loan from the provincial government, Growers' Wine Company Limited offered a market for Saanich loganberries. The company used temporary premises at the start but built its own plant at Lake Hill, in 1927. In 1936 the company purchased the shares of **Victoria Wineries (British Columbia) Limited,** a competitor, and in the following year bought **Richmond Wineries,** operating in Vancouver.

During the early years the company secured a distiller's license.

The company produces a wide range of products including loganberry wines, grape wines, brandy and cocktails. The sales territory extends as far east as Quebec and into the Yukon although the company acknowledges 65 per cent of its sales are in B.C.

Approximately 1,600,000 gallons of wine are reported now in various stages of aging and manufacture.

The company's earnings record as disclosed by the prospectus shows steady growth.

Net income for recent years, ending April 30, 1951, $150,744; 1952, $182,421; 1953, $204,412; eight months ended Dec. 31, 1954, $154,502.

The company's main plant is on Quadra Street and about a quarter of a mile away is a large concrete building, property of Victoria Wineries, where pressing of loganberries and grapes take place. The company has a small plant in Vancouver and an old building used for storage at Johnson and Store in Victoria. This building is for sale.

Hagar Investments Ltd., Victoria, is one of eight B.C. investment dealers comprising the syndicate offering the Class A shares.

## Southam Company Earnings Improve

MONTREAL (CP)—The Southam Company Ltd. today reported net profits for 1954 of $2,327,780 compared to $2,196,682 in 1953.

In its annual report, the company said revenues from operations were $28,391,223 and income from investments totalled $234,506 last year. The company owns seven newspapers, four radio stations and two printing plants.

In 1953, revenues from operations were $27,181,474 and income from investments was $337,011.


A. E. Ames & Co.
Limited
Investment Securities
Royal Trust Building • 612 View Street, Victoria, B.C.
Telephone: 3-4171
TORONTO MONTREAL WINNIPEG VANCOUVER NEW YORK LONDON, ENG.



WE HAVE MOVED

Jack Harris and Ron Wray are pleased to announce they have moved to a larger store at 880 Fort Street. For the best in service and tops in quality TV products, see Harris and Wray first!

Electrohome
NIAGARA

Offers you the "plus" feature of High Fidelity sound . . . combined with TV's best picture. TWO large High Compliance speakers are mounted behind the Hi-Fi styled angular grille for new, exciting "perimeter" sound. The striking modern cabinet has Deilcraft's new SWIVEL feature and is available in Walnut, Mahogany, Autumn Leaf Mahogany or Limed Oak.

21" TELEVISION WITH HIGH FIDELITY SOUND IN WALNUT FOR ONLY $499.95

ONLY ELECTROHOME HAS THE
Electro-Matic CHASSIS
ASK ABOUT THIS ELECTRONIC WONDER TODAY!

HARRIS & WRAY
880 FORT ST., at Quadra PHONE 4-3311

For the BEST Reception In Your Area

GET A SIMS' ANTENNA SPECIALLY DESIGNED AND MANUFACTURED LOCALLY FOR LOCAL CONDITIONS

SIMS' ALL-CHANNEL ANTENNA HEADS START AT $18.95

HARRIS & WRAY
880 FORT ST., at Quadra PHONE 4-3311

RENT-A-CAR FROM TILDEN

Look for the TILDEN station wherever you go in CANADA,—at convenient downtown locations, near hotels and railway stations,—and at many Airports. For address of local stations look under TILDEN in telephone book in over 75 CANADIAN cities.

TILDEN Rent-a-Car SYSTEM

TILDEN RENT-A-CAR SYSTEM
LIMITED
1500 St. Catherine St. W., Montreal 155

FOR TILDEN SERVICE IN VICTORIA
NATIONAL MOTORS DRIVE YOURSELF LTD.
855 DOUGLAS ST.—3-2131
Patricia Bay Airport—Sidney 134

NATIONAL MOTORS DRIVE YOURSELF LTD. WILL BE PLEASED TO RESERVE A NEW CAR FOR YOU IN VANCOUVER, NANAIMO, DAWSON CREEK, KAMLOOPS, PRINCE GEORGE, PRINCE RUPERT, NEW WESTMINSTER OR ANYWHERE IN THE WORLD


# Ward Boss Makes Deal With Teamsters in Proxy Fight

CHICAGO (AP)—Sewell Avery, board chairman of Montgomery Ward & Co., Thursday capitulated to the AFL Teamsters' Union and was given a union pledge of support in his fight to retain control of the huge merchandising firm.

The 81-year-old executive, engaged in a proxy battle with 43-year-old Louis E. Wolfson, Florida industrialist, seeking to wrest command of Ward from Avery signed a labor-management agreement covering 15,000 Ward workers in 10 major cities.

The agreement, involving nine mail order houses, five retail stores and two warehouses, ended 16 months of negotiations and averted a strike against the company.

Dave Beck, president of the 1,300,000 member teamsters union, told a news conference at which Avery was present that he will recommend that units of his union, which holds about 13,500 shares of Ward stock, vote those shares in favor of the present management.

The proxy battle will be decided at the annual stockholders' meeting April 22.


FREE delivery
bottled BEER
Phone 4-4179
6
25c PER DOZEN PAID FOR EMPTIES. PLEASE HAVE THEM READY WHEN THE DRIVER CALLS.
This advertisement is not published or displayed by the Liquor Control Board or by the Government of British Columbia.

EASY SHAVING
Gillette
ONE-PIECE RAZOR

• Here's the modern razor that takes all the fuss out of shaving! You get clean, good-looking shaves that make you feel refreshed. This one-piece Gillette Rocket Razor changes blades instantly, cleans instantly. Get real shaving comfort with a Gillette Rocket.

Gold-Plated Gillette Deluxe Rocket One-Piece Razor, 10-Blade Dispenser And Handy Travel Case—$1.59

Nickel-plated Gillette Rocket Razor, 10-Blade Dispenser And Travel Case—$1.29

# Doctors Disagree At Driving Trial

## Impaired Charge Dismissed by Hall As Evidence Conflicts on Sobriety

Conflicting evidence of two doctors was given Thursday in Saanich police court at the impaired driving trial of David Barron, Liquor Control Board clerk.

Magistrate Henry Hall dismissed the charge following a two-hour trial.

Barron, was stopped early March 5 at Gorge and Wascana by Saanich police, who were alerted by an unmarked RCMP vehicle which had followed the accused on the Island Highway from View Royal.

**REFUSED TESTS**

Dr. E. L. McNiven said Barron refused to submit to co-ordination tests and to answer questions, when he examined him at the Saanich police office shortly after he was stopped.

He said he concluded from physical appearance, actions and an estimate of blood alcohol, that Barron was incapable of driving due to alcohol.

Dr. Samuel Janowsky, called by defense, said he found Barron's appearance neat, his blood pressure normal, and said he concluded Barron was under a great emotional stress and in a state of physical fatigue.

Dr. Janowsky said he could estimate only by inference from examination that the accused was not impaired when stopped.

An RCMP constable said he followed the accused for about two and one-half miles. He said Barron was weaving over traffic lanes. He made attempts to stop the car by blowing his horn, and sent a message radio to alert city and Saanich police.

**5 OR 6 OUNCES**

Barron said he had about five or six ounces of liquor.

He said he was angry when he left a banquet hall near Colwood Corner and the car's steering was in bad condition. His car did not weave on the highway, he said.

Asked why he took five minutes to get his driver's license when stopped, Barron said he felt he had lots of time, it was dark and his hands were cold.

Defense witnesses testified Barron had only two drinks of punch and two other drinks at the banquet. Defense counsel was I. M. Horne.

# GOP Joins Demand Dulles Explain Yalta Papers 'Leak'

WASHINGTON (UP) — Senate Republican leader William F. Knowland said today the administration should explain the recent "leak" of the Yalta papers to avoid a similar "snafu in the future."

(Snafu, a slang word used in the armed services during Second World War, means "situation normal, all fouled up.")

Knowland joined with other members of the Senate foreign relations committee Thursday in unanimously demanding an explanation from Secretary of State John Foster Dulles. Dulles will testify at a closed committee meeting after the Easter recess.

# Rocket Fuel Explosion Kills Lab. Instructor

SOUTH BEND, Ind. (AP)—An explosion of experimental rocket fuel killed a University of Notre Dame instructor Thursday and wrecked a small aeronautical science laboratory building. The vistim was John C. Treacey, 31, assistant professor of chemical engineering.

# ALL FOOLS' DAY COSTLY IN NOVA SCOTIA

HALIFAX, N.S. (BUP)—It was no April Fool joke today when Nova Scotia service stations slapped a two-cent increase on the price of a gallon of gasoline.

The new 17 cents a gallon provincial gasoline tax, in effect today, is the highest tax in North America. Service stations in Halifax boosted the price of a gallon of top quality gas from 45.2 to 47.2 cents a gallon, and lower grade gas went up from 42.2 to 44.2 cents.

The tax boost was expected to net the Nova Scotia government an extra $1,500,000 a year, to help pay for an expanded program of secondary roads improvement.

# Music Teachers' Bursary For Gifted Peggy Carl

Victoria Registered Music Teachers' Association have announced that following a consultation with the awards committee of the Greater Victoria Music Festival it has been decided to award a bursary to Margaret Carl, daughter of Dr. and Mrs. G. C. Carl, Queen Anne Heights.

Peggy, as she is known to her friends, is a young violinist who won high marks in her intermediate classes at recent festival.

Bursary for piano and string players offered by the Music Teachers' Association under the syllabus awards list was won by pianist Bruce Dutton, who became eligible as winner of the intermediate piano finals.

It was felt, however, that Peggy Carl's fine achievement should be equally recognized with the result that the teachers have made the second bursary available to her.

CLEAN AND DRY
MOSTLY INSIDE AND SLABS
Excellent for Furnace and Kitchen Range
2½ CORD 8.00
N.B.—Only Limited Quantity, So Order Today
O.K. FUEL CO.
DAYS: 4-2452 EVENINGS: 4-3457

NOW IS THE TIME TO CLEAN UP YOUR LAWN!
Redfern Nursery & Garden Store
Can Help You With Your Lawn Problems PHONE 2-3333
Complete line of fertilizers, including BURNS O.K., MILORGANITE, 6-8-6; the New Golden VIGORO and many others. Fertilizer spreaders to rent.
MOSS RAKES AND MOSS KILLER
LAWN AND GRASS SEED From 50¢ per pound
LAWN MOWERS Priced from ____$18.25
FREE DELIVERY
REDFERN NURSERY & GARDEN STORE
1920 OAK BAY AVE. PHONE 2-3333
Latest Roses — Rhododendrons — Fruit Trees

COAST ELECTRONICS
Repeat Offer
Free
WITH ANY SET ON OUR FLOOR
ALL-CHANNEL SIMS ANTENNA
Completely Installed at no Extra Charge to You . . .
Contest Ends April 16th
WIN— $700 CASH PRIZES!
First Prize $500 CASH . . . Four Second Prizes of $25 each, and Ten Third Prizes of $10 each—WILL BE GIVEN AWAY TO TV PURCHASERS! Your purchase gives you at least two chances to win a BIG CASH PRIZE! (Number of chances depending on the value of your purchase.) HURRY AND GET YOUR PURCHASE IN BEFORE THIS OFFER ENDS.

EXACTLY AS ILLUSTRATED

PHILCO
DE LUXE 21-INCH FULL CONSOLE MODEL
• FINGER-TIP TUNER
• ALUMINIZED PICTURE TUBE
• BUILT-IN RANGE FINDER
COMPLETELY INSTALLED FOR ONLY
$389.95
BOUGHT TODAY! INSTALLED TODAY!

PHILCO
De Luxe 21" Table Model
FOR ONLY
$349.95
COMPLETELY INSTALLED

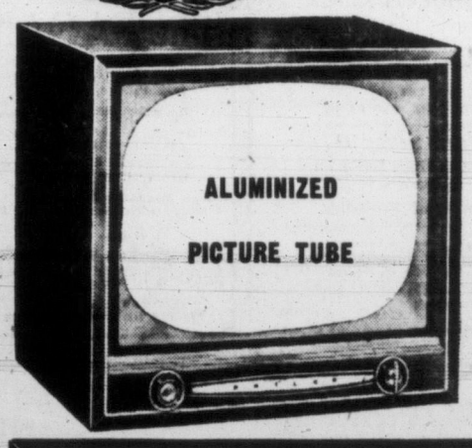

The ideal table model Philco TV set, featuring finger-tip tuning.

FREE HOME DEMONSTRATION
Other 1955 TV Sets from $149.95 — No Payments Until May!
OPEN TILL 9 P.M. FOR VIEWING
COAST ELECTRONICS LTD.
1100 PANDORA, at Cook PHONE 3-5544

You can clean a whole room without once moving this cleaner
G-E SWIVEL-TOP CLEANER
NEW LOW PRICE $89.50 (includes attachments)

THE TOP TURNS— THE HOSE FOLLOWS YOU AROUND THE ROOM

IMAGINE . . . a vacuum cleaner you don't have to drag around . . . no messy bags to empty . . . and attachments that can't fall off. With the quiet-operating G-E Swivel-Top, you just set the cleaner in the centre of the room and reach in any direction to clean rugs, floors, furnishings, drapes — *without once moving the cleaner.* This amazing vacuum cleaner has a top that turns — and a lightweight, flexible hose follows wherever you go.

ATTACHMENTS THAT CAN'T COME OFF

Lightweight attachments positively interlock . . . are easy to interchange. Complete with handy storage caddy.

A BAG YOU NEVER NEED TO EMPTY

No messy bags to empty. Just remove when full — dirt is wrapped, ready for garbage.

Ask your dealer for a Demonstration
GENERAL ELECTRIC SWIVEL-TOP CLEANER
CANADIAN GENERAL ELECTRIC COMPANY LIMITED

Young and Banfield — Fort at Blanshard, Phone 2-7181
Willcox Ltd. — 1736 Douglas Street, Phone 3-8012
Standard Furniture — Right Through—Yates to View
MacDonald's — 752 Fort Street, Phone 3-1171
C. J. McDowell — Plumbing and Heating Ltd. 1000 Douglas Street, Phone 3-4138
ABC ELECTRIC — 807 Fort — 4-3113
IT PAYS TO BUY NATIONALLY ADVERTISED PRODUCTS

## Deputy Minister Has Heart Attack

B.C.'s deputy welfare minister, C. W. Lundy, has suffered a heart attack and will not return to his duties for three to six months.

Director of welfare James Sadler will act as deputy minister until Mr. Lundy returns to his post. Mr. Lundy was appointed last fall with the retirement of E. W. Griffith.

**SPECIAL OSCAR** was to be delivered today to actress Greta Garbo at her New York apartment. In the Garbo tradition there was a hide-and-seek atmosphere in winning of the movie industry's highest honor by the elusive Swedish-born actress. She received the award for her "unforgetttable performances." Veteran actress Nancy Kelly accepted it for her at the presentations in New York Wednesday night. Miss Garbo never received an Oscar during her reign as a screen siren. A re-issue of her 1937 film "Camille" is packing them in for the ninth straight week at a New York theatre.

There are almost 100 cancer research projects being undertaken in Canadian universities and hospitals. They are supported largely by voluntary contributions collected during the annual cancer compaign.

# What Does She Want?

★ ★ ★ ★ ★ ★ ★ ★

## That Was the Question as Margaret's Escorts Drifted Away

(This is the second and last of the series on the Princess Margaret-Peter Townsend romance.)

BY ROBERT MUSEL
United Press Staff Correspondent

LONDON (UP) — The word most frequently used in royal circles when the whispering began about Princess Margaret and Group Capt. Peter Townsend in 1948 was "infatuation."

"She'll get over it," they said confidently. After all, as the prettiest princess in Europe she was under romantic siege by a score of rich, pedigreed youths nearer her own age.

Some of them were even quite handsome. It was logical she would like (if not love) at least one of them. In the rarified heights of monarchy, liking is a good enough basis for a long and reasonably happy partnership.

But Margaret did not get over it. One by one, the eligible males bowed low and passed on to less glacial climes. Their names and titles boom like gongs in the annals of nobility —King Michael of Romania, the Earl of Westmoreland, Lord Ogilvy, the Earl of Dalkeith, the Duke of Rutland, Princes Nicholas of Yugoslavia, Lord Carnegie, and the princelings of other lands.

"What does she want?" demanded the royal matchmakers as the list of eligibles dwindled to a thin, blue-blooded line.

The answer was becoming quite obvious. From 1948 on, Capt. Townsend was escorting Margaret to dances and other functions in his capacity as royal equerry and never were her startling blue eyes as dreamy as when they were looking over the shoulder of her handsome partner.

Townsend, of course, was married and most correct in his deportment. But this man was a leading Mayfair heart throb, he was being thrown in to the company of a pretty girl at the most impressionable period of her life and, looking back, why should anyone be surprised that they fell in love?

There were long walks under the towering trees of Windsor Great Park. More walks and picnics at Balmoral in Scotland. They rode together, played together. They talked about popular and classical music (she collects one, he the other), the theatre, philosophy and psychology.

By the middle of 1952 you could hear it over the $2 vodka

EARL OF DALKEITH
. . . one of many

martinis in Siegi's elegant restaurant club or in the marble dining hall of Les Ambassadeurs, once the mansion of the Rothschilds:

"The Princess is in love with a married man."

In December Townsend got his divorce and custody of his two sons. The divorce was well printed but no one dared at that point to link the princess and her pilot (he flew her plane in two King's Cup races) because it seemed impossible that it could be a serious affair.

Came Christmas and Townsend was Margaret's constant companion at Sandringham which is really home to the Royal family. The veil began to lift slightly. Photographs of Margaret with Peter in the background were being published. One newspaper named him among the 10 most attractive men in Britain.

By June the whispers were turning into headlines.

Princess Margaret looked so miserable at the magnificent coronation of the Queen in Westminster Abbey early that month that it was assumed she was already carrying a torch in anticipation of the inevitable rift in the idyll.

This came a month later when she went to Rhodesia with the Queen Mother. Two days before her return, in the midst of speculation about the romance now blazing all over the world, Townsend was suddenly "transferred" to Brussels as air attache.

Margaret was unhappy enough before the transfer, Townsend had been replaced as the Queen Mother's aide on the African trip at the last moment. Now the Princess learned by intercontinental telephone that he might have gone out of her life forever. She promptly came down with a "cold" and cancelled official duties for a few days.

Since then, the affair has entered what might be called a waiting period, according to those who believe they intend to marry—Margaret waiting until she is 25 and can announce her choice.

Under the Royal Marriages Act Margaret can give notice of intention to marry without her sister's consent or after her 25th birthday, but she must wait a year before the actual ceremony. Only Parliament can stop it then.

Even those who believe there will be no marriage admit the couple have been in contact by phone and letters. But they point out Margaret is religious and would not lightly incur the displeasure of the church. She is proud of her blood and would not lightly abandon her Royal prerogatives. She is not rich and Peter's salary is only about $6,000 a year.

But the rumors of marriage got a sensational spurt when Townsend began to talk.

After 19 months of stony silence he suddenly gave interviews to newspapermen. He did not say much but he heartened the they-will-marry camp. For example, asked whether an announcement of the romance might be expected from London, he said:

"There can be nothing said until the time is ready, or somebody does something."

Now what does that mean?

The marriage camp says it means that he is waiting for Margaret to make the announcement that she plans to marry him.

The skeptics say it might be that he realizes he has lost her and is making a desperate effort to change her mind. They point out that conservative papers, such as the Daily Mail, have soundly spanked him for making any statement at all.

And there it stands, the romance of the century.

**70 TODAY** — Lady Clementine Churchill will celebrate her 70th birthday today, confident that this year may bring the peaceful retirement from public life that she has wanted so long for her 80-year-old prime minister husband and herself. Sir Winston Churchill's "Clemmie" has been his dearest companion for more than 45 years, listening to his brilliant speeches when he was in office, and consoling him when he was out.

## $2,000 Singing Stars Award Goes to Prince Albert Soprano

TORONTO (CP) — A red-haired coloratura soprano from Prince Albert, Sask., has won the grand award on the Singing Stars of Tomorrow Canada-wide competition, it was announced Thursday. She is Lesia Zubrack, daughter of Prince Albert druggist and choir leader Michael Zubrack.

Miss Zubrack will receive $2,000 as the best female singer heard among 22 entrants who competed on the Canadian Industries Limited program during the season.

The top award for male entrants went to Bernard Turgeon, baritone of Edmonton, who will receive $1,000. The cheques for $500 will be given soprano Emily Cundari of Windsor, Ont., and baritone Gaston Harnois of Shawinigan Falls, Que.

WINNER OF 8 ACADEMY AWARDS!
BEST ACTOR!
BEST PICTURE!
At 2.35, 5.32, 8.11
MARLON BRANDO
On The Waterfront
ADDED HIT
"LAW vs. BILLY THE KID"
—with—
SCOTT BRADY
At 1.05, 4.22, 7.41
Doors Open Daily 12.55
PLAZA
Phone 3-6414

TODAY AT 1.03, 3.10, 5.17, 7.24, 9.31
LAST SHOW, 9 P.M.
Is this the UNSOLVED SECRET BEHIND THE GREAT $2,500,000 BOSTON ROBBERY?
6 BRIDGES TO CROSS
Starring TONY CURTIS JULIE ADAMS GEORGE NADER
Phone 3-6513
ODEON

Odeon movie club
10.00 a.m.
"DISNEYRAMA"
Including the Olympic Elk
Slightly at Sea
and 6 Cartoons
—Also—
Chapter 9
"JUNGLE RAIDERS"

ON STAGE NOW TILL APRIL 2 — 8.15 P.M.
VICTORIA THEATRE GUILD PRESENTS
"LACE ON HER PETTICOAT"
A Comedy With a Scottish Setting
LANGHAM COURT THEATRE—Off Rockland
Tickets $1.00, at Kent's Ltd., 742 Fort Street

DON'T MISS THE GREAT KIWANIS
Do-It-Yourself Show
TWO MORE DAYS at the CURLING RINK
6.00 p.m. to 10.30 p.m.
A VALUABLE DOOR PRIZE EVERY NIGHT!

BE THERE EARLY FOR THE BEST BUYS
ROTARY SUPERFLUITY SALE
And we mean values in just everything . . . from ties and socks to used cars, household appliances, books, tools and garden plants.
TOMORROW
Opens at 9 a.m.
845 Yates St.
Proceeds in Aid of Rotary Charities

Tillicum OUTDOOR
NOW 50¢
CLARK GABLE — JOHN HODIAK
"ACROSS THE WIDE MISSOURI"
Technicolor
VAN HEFLIN — PATRICIA NEAL
'WEEKEND WITH FATHER'
Gates Open 6.30 — First Show 7.00
TWO FREE PASSES IF YOUR CAR LICENSE ENDS IN 23
● GIANT EASTER EGG HUNT ●
Friday, April 8th at 6.30 — Gates Open 6.00 p.m.
Free Balloons to First 700 Children Accompanied by Adults
National Motors Spring Showing of '55 Models
FREE: 50 Gallons B.A. Gas Each Week
Courtesy National Motors' Service Stations
FIRST WINNER SELECTED THURSDAY, APRIL 7
GET YOUR ENTRY IN NOW!

McMORRANS
CORDOVA BAY LIMITED
Present the Smooth Rhythms of
REG WOOD
and his Orchestra
DANCING EVERY SATURDAY NIGHT
Couples Only
Table Reservations 9-3242
Island's Finest Maple Floor

NOW SHOWING
2 DAYS ONLY!
"KISS ME KATE"
Musical Comedy in Color
Featuring
KATHRYN GRAYSON, HOWARD KEEL, ANN MILLER
A romantic, riotous comedy plus Cole Porter's unforgettable music.
SELECTED SHORT SUBJECTS
Complete Program, 6.45, 8.47
Feature Starts 7.01, 9.03
OAK BAY
Temple of Refined Entertainment and Education

NOW SHOWING!
SIGN Of The PAGAN
In Cinemascope with Jeff Chandler, Jack Palance, Rita Gam
In Hi-Fidelity Stereophonic Sound
News—Cartoon—Also in Cinemascope and Stereophonic Sound
Special Short—
DANCERS OF THE DEEP
Box Office Open 6.30
2 Complete Showings, 6.50 and 9.00
Where Sound Sounds Better! FOX A Picture That Pleases!
HILLSIDE AND QUADRA
PLENTY OF PARKING SPACE

Memorial Arena Schedule
ICE OUT
IN PREPARATION FOR OUR SUMMER ACTIVITIES

USED CAR?
WILSON MOTORS!
Yates at Quadra

ADULT ENTERTAINMENT
GINGER ROGERS VAN HEFLIN GENE TIERNEY GEORGE RAFT
20th Century-Fox presents
Black Widow
CinemaScope
PLUS — JAMES MASON
in "ONE WAY STREET"!
Atlas A FAMOUS PLAYERS THEATRE

THE VICTORIA DAILY TIMES Presents.....
WARNER - PATHE NEWS
TINY U.S. MISSILE CAN BLAST H-BOMBERS
G.I.'s HUDDLE IN A-BOMB'S GRIM GLARE
YOKOHAMA, JAPAN: LOST JAPANESE G.I.'s LEARN WAR IS OVER
ROME: MRS. ROOSEVELT ON WAY TO ISRAEL

HOW FAR SHOULD A WOMAN GO...TO REDEEM A MAN SHE LOVES?
BING CROSBY · GRACE KELLY · WILLIAM HOLDEN
"The Country Girl"
A PERLBERG-SEATON PRODUCTION
A PARAMOUNT PICTURE
Doors 1 p.m.
Feature at 1.14, 3.15, 5.16, 7.17, 9.23
EXTRA! Cartoon: "Robin Rodent Hood"
ROYAL
NOW SHOWING

DINE AND DANCING
EVERY NITE
AT THE
GLENSHIEL LODGE
As a Special Attraction
The Lodge Will Be Opened From 6 to 12 Every Nite
No Reservations Required
Except For Saturday
Phone 3-2631

2 ACADEMY AWARDS!
BEST ACTRESS — BEST SCREEN PLAY
BING CROSBY · GRACE KELLY · WILLIAM HOLDEN
"The Country Girl"
A PERLBERG-SEATON PRODUCTION
A PARAMOUNT PICTURE
Royal A FAMOUS PLAYERS THEATRE
EXTRA—Cartoon and Times-Warner News
PRICES, This Engagement Only! Adults 1-2 50c, 2-5 75c, 5 On $1.00; Students 1-5 50c 5 On 60c; Children 25c All Day
Doors 1 p.m.
Feat. 1.08, 3.11, 5.14, 7.17, 9.25
Now Showing!

Victoria's Greatest Entertainment Value! ★ 2 TOP HITS!
STARTS TODAY
BARBARA STANWYCK
RONALD REAGAN
CATTLE QUEEN OF MONTANA
Color by TECHNICOLOR
standing alone in the path of the savage Indians and greedy Whites!
SHE STRAPS ON HER GUNS AND FIGHTS LIKE A MAN!
At 2.55, 6.13, 9.36
. . . in a role as fiery as the flaming arrows around her!
PLUS AN ALFRED HITCHCOCK MASTERPIECE
TOGETHER... they bring you love and terror!
CARY GRANT
JOAN FONTAINE
in Suspicion!
Directed by ALFRED HITCHCOCK
Dominion A FAMOUS PLAYERS THEATRE
With SIR CEDRIC HARDWICKE
NIGEL BRUCE
At 1.13, 4.31, 7.54

NEW travel comfort for you at budget prices
Canadian National's 592 smart passenger cars are now in service in all ten provinces. A wide variety of accommodations are available to suit every need. Prices are down-to-earth and economical.
Ask for details on the CNR Family Fare Plan . . . and on money-saving CNR "Package Tours". Your Canadian National ticket agent or travel agent can supply information.
CANADIAN NATIONAL RAILWAYS

GEM THEATRE SIDNEY
NOW OPEN
Completely Remodeled and Redecorated and New CinemaScope Screen
Tonight and Saturday
April 1, April 2
SHOWS STARTS 7.45
Saturday Matinee, 1.30
2 Complete Shows, 7 and 9
The Most Hilarious Show of the Year!
HURRY! HURRY! HURRY!
DEAN MARTIN JERRY LEWIS
in HAL WALLIS' "3 RING CIRCUS"
VISTAVISION
Starring JOANNE DRU · ZSA ZSA GABOR
COLOR by TECHNICOLOR

Starts Today
Doors 1 p.m.—Feature 1.18, 3.52, 6.26, 9.00
FULLY AND INCOMPARABLY WARNER BROS. NOW PRESENT EVERY BREATH-TAKING MOMENT OF THE MIGHTIEST STORY OF TRUTH AND TEMPTATION EVER WRITTEN ...EVER LIVED!
"I bid you to seek the lost silver cup ...for sin is rising like the swollen rivers"
The SILVER CHALICE
A VICTOR SAVILLE PRODUCTION
CinemaScope
WARNERCOLOR
with a cast of thronging thousands
BASED ON THE BOOK BY THE GREAT CANADIAN AUTHOR... THOMAS B. COSTAIN
A record best seller read by over 25 million people.
VIRGINIA MAYO as HELENA THE SEDUCTRESS
PIER ANGELI as DEBORAH THE INNOCENT
JACK PALANCE as SIMON THE MAGICIAN
PAUL NEWMAN as BASIL THE DEFENDER
and introducing
CANADA'S OWN LORNE GREENE
IN HIS FIRST MOTION PICTURE APPEARANCE.... as PETER OF THE MIRACLES.
—PRICES—
1 p.m. to 2 p.m. 50c, 2 p.m. to 5 p.m. 60c, After 5 85c
Students 50c, Children 25c All Day—Incl. Gov't Tax
Capitol A FAMOUS PLAYERS THEATRE
—ADDED—
Bugs Bunny Cartoon
"BABY BUGS BUNNY"
Latest Capitol News

## TWO for the SHOW

By PHIL LEE

AA (Oscar Class)
A (Don't Miss)
BB (Worthwhile)
B (For Rainy Days
C (To put in time)

**(BB) "SIX BRIDGES TO CROSS" (Odeon)** — Jerry Florea (Tony Curtis) is a good-looking punk who grows up with an avaricious appetite for the fast buck. He tries his hand at the numbers racket, horses, gambling, the odd stick-up and other forms of recognized law-breaking.

Early in his career, however, just as a kid, he runs into cop-on-the-beat Eddie Gallagher (George Nader), who shoots him in error. Thereafter, partly from remorse, partly because he is getting some hot tips from him, the copper keeps an eye on the boy and gets him out of one scrape after another, in the forlorn hope that he'll see the light and hit the straight and narrow. But it's no go. Jerry is bad and gets worse. He isn't too brainy, either, and his pen terms promise to stretch from here to eternity. Finally, it's too much even for Gallagher, and he breaks with Jerry Florea.

★ ★ ★

**ORIGINALLY, NO DOUBT,** this Universal-international film was geared to be sharp, bitter and vicious, the type of cops-and-robbers film that has you holding your breath in awe at the sheer ugliness of it all. At this it failed.

As Gallagher, Nader does an excellent piece of work. So does Julie Adams as his wife Ellen. But Director Joseph Pevney apparently can't do a thing with Tony Curtis for the simple reason the ingredients of toughness aren't there.

In some types of films the boy does all right. But they have to be geared to his apparent character. He makes a passable fighter, a knight college football player and errant, a college football player and a racing car driver but for this type of film his voice lets him down. It simply doesn't register as a tough's.

★ ★ ★

**TO MAKE MATTERS** worse in "Six Bridges to Cross" Curtis looks as though he doesn't quite understand what is expected of him. This results in him playing all scenes the same which gives the picture the impact of a feather falling on a feather bed.

## Pre-Election House Sitting Ends in Ontario

TORONTO (BUP)—The fifth session of Ontario's 24th legislature ended Thursday night after the provincial lawmakers approved a record $517,000,000 budget including a province-wide works program to ease unemployment.

Political observers believed a general election would be called before the legislature meets again next spring. Most observers forecast a June election.

The legislature convened Feb. 8 and sat for 34 days.

*$200,000 IN B.C.*

## Campaign Started For Cancer Fund

Annual Conquer Cancer Campaign, which is opening today across Canada, aims to raise $200,000 in British Columbia, Dugald Gillespie, chairman of the Victoria fund committee, said today.

The drive is conducted by the B.C. division of the Canadian Cancer Society and the B.C. Cancer Foundation. Local offices are in the Black Ball Ferry Building, 816 Wharf.

Funds collected will be used to finance education and provide treatment facilities, as well as assist needy patients.

Victoria Cancer Clinic, which serves both Royal Jubilee and St. Joseph's Hospital, is supported by campaign funds.

Last year 11,000 treatments were given by the clinic. Officials feel the service must be expanded and improved.

The drive has endorsation of Canada's Governor-General Vincent Massey, who said:

"During the month of April, Canadians will again have an opportunity to show that they still believe in working together to face a common threat—give wholehearted support to the appeal."

## Drivers, Please Note: Holidays Start April 8

Ten days' holiday loom for more than 15,000 Greater Victoria school children and 550 teachers as Easter vacations draw near.

But the teachers will devote three days to their annual B.C. Teachers' Federation convention in Vancouver, April 11 to 14.

For the children, from Friday morning, April 8, until school bells ring again at 9 a.m. April 18, there's a chance to greet spring in district parks and playgrounds—drivers please note.

Cancer is not contagious. It can appear at any age, but is most common with older people.

Fifteen years ago only 5 per cent of men with cancer of the prostate gland survived for five years. Modern treatment has increased that figure to 30 per cent.

Children love the fresh SUNSHINE flavor of

AYLMER Tomato Catsup

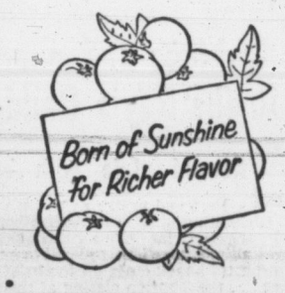


"Set a hamburger and French Fries before a youngster, bring on Aylmer Catsup, and watch him dig in!" says Mr. Sunshine, the Aylmer Hired Man. "Children love the *sunshine* flavor I put into Aylmer prize-quality tomatoes all through the summer. Then, within a few hours of picking, Aylmer captures all their goodness and delicious flavor for you to enjoy. So try Aylmer Catsup for *sunshine* flavor."

C54-2

A·I·D Drug Stores
Personal Service
ASSOCIATED INDEPENDENT DRUGGISTS

BABY NEEDS

| | |
|---|---|
| Dextri Maltose | 95c |
| Lactogen | 98c and $2.25 |
| Pyrex Nursing Bottle | 39c |
| Evenflo Bottle | 15c |
| Evenflo Nipples | 3 for 45c |
| Chix Diaper Liners | $1.49 |
| Aqua Seal Baby Pants | 39c |
| Baby's Own Tablets | 39c |
| Haliborange | $1 and $1.75 |
| Diaperash Ointment, 2 oz. | 85c |
| Delta Milk | 20c, 2 for 38c |
| Pablum Cereals | 25c and 48c |

AIR-WICK

Quickly destroys all household odors. No fuss, no bother.

Just pull up the wick.

Contains "Activated" CHLOROPHYLL

NEW LOW PRICES

5½ oz. ..... 69¢ 9½ oz. ..... 99¢
15½ oz. ..... 1.59 16-oz. Refill .. 1.49

NEW COLGATE DENTAL CREAM
HAS THE CLINICAL EVIDENCE that brings new hope to millions for DAY and NIGHT Protection Against Tooth Decay

85¢
59¢
33¢

For Your Baby
BABY'S OWN

| | |
|---|---|
| SOAP | 15c |
| OIL | 65c |
| POWDER | 31c |

LATEST WORD IN SHAVING CONVENIENCE!

ONLY $1.59

Gillette De-Luxe ROCKET RAZOR SET

Gold-Plated One-Piece Razor and improved 10-Blade dispenser in brand-new, easy-opening Styrene travel case!

Enjoy instant blade changing, real shaving comfort and double-edge economy!

Won't sting baby's eyes like other soaps and shampoos!

NEW Johnson's Baby Shampoo 59¢

NEW FOR COUGHS OF COLDS

Brings relief where usual remedies miss. 59c

YOU WILL SAVE WHEN YOU SHOP AT

YOUR A.I.D. STORES IN VICTORIA

HILLSIDE PHARMACY — HILLSIDE AT QUADRA — 4-1633
MINNIS PHARMACY — 757 YATES STREET — 4-3532
GRANT'S PHARMACY — 1064 PANDORA AT COOK — 4-3841
DAVENPORT PHARMACY — 2012 OAK BAY AVENUE — 3-9731
AARONSON'S DRUG STORE — FORT AT COOK — 4-2411
JUBILEE PHARMACY — RICHMOND AND FORT — 3-8911
BURNSIDE PHARMACY — 30 BURNSIDE WEST — 3-0515
DARLING'S PHARMACY Ltd. — FORT AT BROAD — 2-1212
McCALL DAVEY DRUG CO. — DOUGLAS AT PANDORA — 2-3831

DOUGLAS AT FISGARD
Hudson's Bay Company
INCORPORATED 2ND MAY 1670

The BAY'S Pre-Easter Sale Continues Saturday

Re-read your value-packed supplement delivered in both Wednesday papers. Take advantage of the substantial savings to enjoy a charming NEW EASTER outfit—for exciting new fashions in clothes for your youngsters . . . distinctively handsome styles for men and "breath of Spring" accessories to sparkle your Winter-weary home. Be here early Saturday . . . get your share of the outstanding values and new merchandise in every department of Victoria's brightest, cheeriest family store, the BAY! Shop by phone—Order by number.

Saturday store hours: 9 a.m. to 5 p.m. Dial 3-7111
Sidney, Keating, Cobble Hill, Duncan and Sooke call Zenith 6040, Toll Free
• Shop by Phone — Order by Number — Order Board Opens 8.30 a.m.

Completely NEW treatment stimulates, beautifies, wakes your skin to taut, glowing smoothness!

NOW at the BAY . . . Elizabeth Arden's phenomenal treatment that effectively combats the effects of time on your complexion! Specifically created to awaken your face to a radiant, glowing beauty with the taut, smooth, refined skin texture . . . Firmo-Lift is to the skin what exercise is to the body! Like exercise, it **should be continuous from the twenties on** to avoid the problem of correction. But it's never too late to visibly improve every complexion. Give yourself a salon-type treatment with Elizabeth Arden's miracle NEW FIRMO-LIFT. Our trained cosmeticians will be pleased to advise you.

Complete Miracle face-lift treatment. For a limited time only! $5

**NEW Lentheric Easter gift box** — Ravishing new lipstick shade "Apple of Eden" with "Adam's Rib" toilet water . . . a completely new fragrance for a gift she will cherish. Both 1.65

**A cloud of fragrance for you!** — Lentheric's tweed mist spray captures the true fragrance in a cloud of exciting scent . . . for you . . . your room, your clothes. 2-oz. mist spray 2.50

**Fitted cosmetic case for traveling** — Clear plastic, pink or blue bag is complete with soap case, plastic bottles, face cloth, tooth brush case. Each 1.49

**Free hand lotion with powder** — When you buy this delightfully scented Quelquefleurs face powder you get a trial size of soothing hand lotion FREE. Shades include Champagne Rose, Peche, Natural, Rachel. Special 1.25

**5 Lentheric colognes in gift box** — A marvellous gift with a scent to suit every mood. Miracle, Shanghai, Bouquet Brilliant, Red Lilac and Tweed. Set 1.95

**Spicy Friendship's Garden set** — An economically priced "Charmer" set with the spicy tang she loves. Includes Toilet Water, Talcum, Body Sachet and Bubbling Bath Crystals. Set 1.50

**Coty perfume, powder set. Save!** — Reg. $1 size creamy skin perfume and 1.50 face powder, now both for 1.75

**Give her French cologne** — Made and packaged in France, Crepe de Chine cologne is an exciting gift for your lovely lady. 1 oz. 1.25

**Yardley's is always welcome** — Especially when you give this gift set with the Old English soap and lavender cologne. 1 oz. Set 1.85

**New harmonized make-up set** — Keyed to match your complexion, Helena Rubinstein's new set (a reg. $3 value) is now priced to save you 75c. Lustrous lipstick (reg. 1.50), Silk-Tone liquid rouge (reg. 1.50) in 5 ravishing shades. Both for 2.25

BAY cosmetics, main

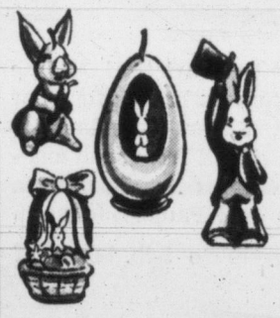

Give tots "Bunnykins" by Royal Doulton!

Start your own youngsters . . . or young relatives with a few pieces of famous "Bunnykins" . . . a whimsical design specially created for kiddies . . . in practical . . . sturdy semi-porcelain. Made by famous Royal Doulton . . . choose now from egg cups . . . cups and saucers . . . mugs . . . plates . . . cereal dishes. Just arrived from England! Each 55c to 2.50

NEW Easter candles for your table!

For an original centrepiece for Easter entertaining . . . for amusing place cards . . . for the youngsters' baskets . . . you'll find these novelty Easter candles a festive new idea (and inexpensive, too.) Choose from pastel tinted rabbits, chickens, baskets and hollow eggs with a wee rabbit inside. Dripless wax, of course. Each 15c

BAY china, main

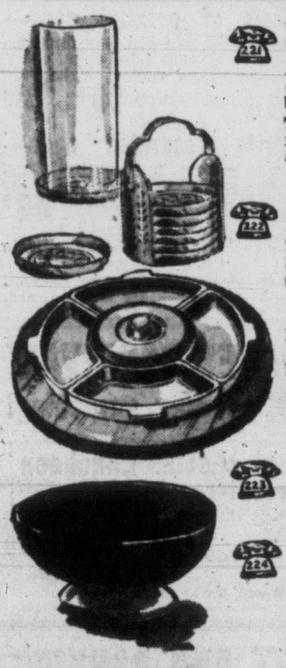

Select gleaming copper for gifts!

A gift your wife will really appreciate! Lustrous copper that highlights your charming rooms with a bright glow that never dulls . . . **it's lacquered to stay bright without cleaning!** Select plain or hammered finish!

Trays 8" to 18" (wonderful over the fireplace as a plaque). Each 3.95 to 13.95
Coaster sets 5.95 to 7.95
Candle holders 6.95 to 7.95
Planters 2.49 to 7.95

Brass reflects your good taste!

These important decorator accessories complement both modern and traditional furnishings . . . and polished brass is a gift that lasts a life time. Needs NO polishing or cleaning to stay new-bright.

Wall plaques, each 1.98
Planters, each 2.50 to 8.95
Ash trays, each 75¢ to 2.25
Book ends, pair 5.95 to 6.95
Novelties 98¢ to 2.50

Polished woodenware with Dogwood!

Hand finished and hand painted with exquisite dogwood design, all items match to make perfect souvenir gift. Choose either light or dark finish.

Lazy Susans, 14", 16", 18", each 6.95 to 8.95
Serving trays, 14", 16", 18", each 4.95 to 7.95
Salad bowls, each 1.98 to 6.50

Smart accessories for entertaining!

Here's a gift that is definitely NEW! Bar accessories for Dad . . . novelty serving dishes for Mom in polished chromeware. And NO cleaning necessary.

Ice buckets, each 14.50
Trays 5.95 to 7.95
Rose Bowls 4.50 to 7.95
Butter and cheese dishes 1.50 to 4.95

BAY gift aisle, main

SAVE on shoe repairs Saturday!

Bring in your shoe repairs Saturday to the BAY shoe clinic and save on the following specials:

Women's shoes—Leather ½ soles. Special 2.09
Men's shoes—Leather ½ soles. Special 2.69
Resueding in all colors—For women's shoes. Special 39¢

BAY shoe clinic, main

Turn the page for more BAY values in: Men's shirts, boys' and children's wear, Easter candy and hour specials

IN VICTORIA IT'S THE BAY . . . WHERE BOTH THE GIFT GIVER AND RECEIVER ARE PROTECTED BY THE HBC GUARANTEE

DOUGLAS AT FISGARD

# Hudson's Bay Company

INCORPORATED 2ND MAY 1670

# The Bay's Pre-Easter SALE continues Saturday!

**Re-read your value-packed supplement delivered in both Wednesday papers. Take advantage of the substantial savings to enjoy a charming NEW EASTER outfit—for exciting new fashions in clothes for your youngsters . . . distinctively handsome styles for men and "breath of Spring" accessories to sparkle your Winter-weary home. Be here early Saturday . . . get your share of the outstandings values and new merchandise in every department of Victoria's brightest, cheeriest family store, the BAY! Shop by phone — Order by number.**

**Saturday store hours: 9 a.m. to 5 p.m.**
**Sidney, Keating, Cobble Hill, Duncan and Sooke, call Zenith 6040, toll free**

**Dial 3-7111**

**• Shop by phone — Order by number — Order Board opens at 8.30 a.m.**

## 9 a.m. SPECIALS

On Sale One Hour Only or While Quantities Last
No Phone, C.O.D. or Mail Orders Please

**Save HALF on dress fabrics**
Reg. 1.98 silk shantungs and French plaid sheers ideal for dresses, blouses, scarves. Lime, paddy green and pale blue. 36" wide.
Special, yard **99¢**
BAY fabrics, fashion floor, 2nd

**Cosy chenille bed-jackets**
Reg. 1.49 to 1.95. Styled with Peter Pan collar, tie neck, set-in sleeves. Closely-tufted chenille . . . easy to wash, needs no ironing. Wine, turquoise, peach, blue . . . in small, medium, large.
Special, each **99¢**
BAY bedjackets, fashion floor, 2nd

**Luxurious springfilled mattresses**
All sizes at extra special savings. Replace that lumpy mattress NOW with a firm, comfortable spring-filled mattress.
Special, each **24.95**
BAY furniture, 4th

**SALE! Flattie casuals, reg. 7.95**
One and two-strap with brown smooth-leather uppers, composition soles, rubber heels. Styled with perforated vamp, side buckle . . . in sizes 4 to 10, AA to B collectively.
Special, pair **5.99**
BAY women's shoes, fashion floor, 2nd

**Save over one-third on briefs**
Smooth rayon knit, reg. 49c. Elastic and banded leg styles . . . trim-fitting, long-wearing. Small, medium and large in pastels.
Special, pair **28¢**
BAY lingerie, fashion floor, 2nd

**2 packets of tasty bacon**
Mild cured and sweet sliced side bacon to make Sunday morning breakfast a real treat (and so economical!) In ½-lb. packets. (Limit 2 per customer.
Special **2 for 47¢**
BAY self-serve meats, lower main floor

## 2 p.m. SPECIALS

On Sale One Hour Only or While Quantities Last
No Phone, C.O.D. or Mail Orders Please

**Men! Save on gabardine slacks**
Made of hard-wearing, shape-retaining nylon blend and styled with pleated front, drop loops, zipper closing, lap seams. Grey, blue, brown in sizes 29 to 42 collectively.
Special, pair **5.98**
BAY men's clothing, main

**Save over one-third on fabrics**
Reg. 1.59 taffetas in green stripe, plain grey, yellow, pink, mauve . . . and black crepe. 36" to 42" . . . ideal for dresses, skirts.
Special, yard **99¢**
BAY fabrics, fashion floor, 2nd

**Make your own curtains, SAVE!**
Choose from cotton broadcloth kitchen prints with blue grounds . . . and tuscan net in red, green, yellow and rust. Reg. 59c-98c . . . 36" wide.
Special, yard **33¢**
BAY draperies, 4th

**Glamorize cottons with crinolines**
Full-skirted styles of glazed cotton, some with eyelet embroidery trims. Snowy white, in small, medium, large. Reg. 2.95.
Special, each **1.97**
BAY lingerie, fashion floor, 2nd

# SALE! Save $1 to 2.55 each on a complete New shirt wardrobe for smart wear now through Summer

**Men! Enjoy a whole NEW Easter outfit NOW for only one down payment, on a convenient Bay Budget Account. Inquire at Information Desk, main, or Accounts Office, 4th.**

**Here's everything you need in the shirt-line for comfort and smartness morn to midnight! Neatly styled dress shirts for office and after-5 wear, eye-catching sport shirts for casual entertaining and leisure comfort, and flattering gaucho-collar T-shirts for golfing, fishing, gardening . . . or just plain loafing! All are from higher-priced lines, cleared to us by the well-known makers and offered to you Saturday at savings of ⅓ and more!**

**Reg. 2.95 to 4.50**
Special, each
**1.95**

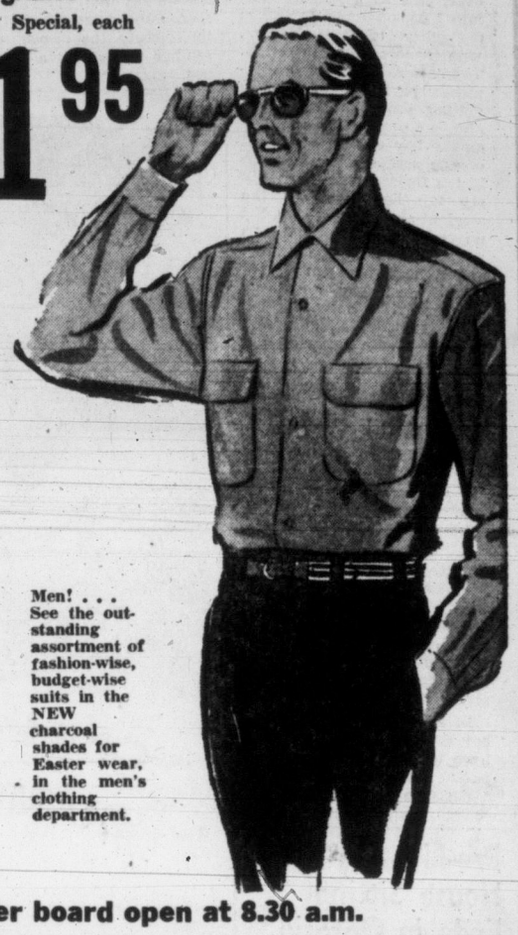

**Men! . . . See the outstanding assortment of fashion-wise, budget-wise suits in the NEW charcoal shades for Easter wear, in the men's clothing department.**

- **Neatly styled dress shirts** of finely-woven white broadcloth that washes well, will not shrink. Styled with fused collar . . . and carefully finished at seams and button holes to look, and wear, like shirts far more expensive. Sizes 15, 15½, 16, 17.
- **Smart, comfortable sport shirts** with long sleeves, 2 handy breast pockets to take cigarettes, handkerchiefs, comb. Choose from neat patterns in fast colors that will add "life" to your leisure wardrobe. Easy to wash acetate in small, medium, large.
- **Lightweight, trim-fit T-shirts** with short sleeves, popular Gaucho collar. Easy to wash, non-shrink cotton with smart, colorfast stripes on light and medium grounds. In shape-retaining small, medium and large sizes.

BAY men's furnishings, main

**• Dial 3-7111. Shop by phone, order by number. Order board open at 8.30 a.m.**

## Newest tweeds, smart as Dad's . . . at wonderful savings!

How proud you'll be of the fashionable picture your young man presents when he's dressed in one of these nifty all-wool tweed sport jackets that's styled just like Dad's . . . and just the thing for the Easter Parade. Ordinarily you'd pay more for quality like this . . . the closely woven tweeds, ¾ lining, careful tailoring, meticulous finishing . . . but a Bay special purchase gives you this top value, in time for Easter. Choose for him from assorted conservative checks . . . in sizes 6 to 16. Special, each **12.99**

**Save on dress longs of sturdy wool-nylon worsted**
Choose several pairs to go with his new sport jacket. Notice the expert tailoring . . . no belt necessary, the elastic inset at waist, with adjustable tab, is just like Dad's English style. Sharp front pleats, full cuffs. Know that the nylon in this wool worsted will add months of wear to every pair. Blue, tan, grey, navy, oxford, brown, black. 6 to 18.
Special, pair **5.99**

**Cut cleaning costs with WASHABLE rayon flannel longs**
Save when you buy them (they WERE 5.95 and 7.95); save throughout their long life, because they're washable! Full cut . . . with pleats, generous cuffs, zipper closing. Sizes 6 to 16 in choice of 3 grey tones.
Special, pair **4.49**

**Add the good looks of this navy blazer to his "dress" wear**
. . . and he'll look like a million anywhere! Full cut double-breasted style with full lining, flat pearl buttons, 2 hip pockets, 1 breast pocket. Roomy, comfortable and so "right" for any occasion. All wool . . . in ever-popular navy. Sizes 6 to 16.
Special, each **9.49**

**Choose new cotton sport shirts for smart casual wear**
For his everyday wear now through Summer . . . Sanforized cotton shirts with short sleeves, 2-way collars. Plain and slub weaves in assorted colorfast checks and patterns. Sizes 6 to 16. Reg. 1.95.
Special, each **1.49**
BAY boys' wear, main

**Free Pony Rides for the kiddies with every purchase in the boys' wear Saturday.**

## See newest suit fashions and charming accessories for Easter best, in the Bay's Children's Wear Dept.

**Free Pony rides with every purchase in Children's wear Saturday**

**Newest style with bolero jacket**—Pert and pretty as a fresh posey, this enchanting grey suit is frothed with fluffy angora trim. Full flared skirt has impressed pleats and neat elastic-back waist. Note the turn-back cuffs on the brief bolero jacket . . . the 3-button closing at the throat. And the celanese acetate is perfectly washable.
Sizes 4 to 6x, each **9.95**
Sizes 7 to 12, each **11.95**

**Softly shaped Orlon suit**
Has whirling accordion pleated skirt and gracefully styled jacket with gleaming crest on the imitation breast pocket. Appealing Peter Pan collar and cuffs have contrasting trim. Completely washable . . . choose either red or grey.
Sizes 4 to 6, each **7.95**
Sizes 7 to 12, each **9.95**

**Trimmed with frosty white pique!** Pretty-as-a-picture suit of popular navy celasuede, has crisp collar and cuffs that can be removed, of course. All-round pleated skirt has elastic back for better fit. Note the extra fashion detail: snowy pearl buttons:
Sizes 2 to 6, each **5.95**
Sizes 7 to 12, each **6.95**

**Also butcher linen suit**
With all-round pleated skirt (good hem) and pert jacket. Washable and crease-resistant. Pink or blue. Size 7 to 12, Each **4.98**

**Let her choose accessories for her new Easter suit!**
**Fresh-as-a-flower gloves**—in pastel pink, blue, white. Nylon, pair **1.19** . . . Celasuede, pair **89¢** . . . Fabric, pair **1.49** . . . Brown leather, pair **2.79.**

**Enchanting new hats**—flattering poke bonnets, bowlers and snap brims in white or natural straw or white felt. Each **2.98**
**She'll need a new purse**—both shoulder strap and short handle styles in white, red, green, blue, brown, beige plastic. From **69¢** to **1.98**

New Spring socks feature the new stretch-fit. Nylon or cotton. Sizes 4 to 8½. Pair, **29¢** to **98¢**
BAY children's wear, 3rd

**Outfit the entire family for Easter and Spring on a Bay Budget, with only one down payment. Enquire at the Information Desk, main, or Accounts Office, 4th.**

## Treat family and friends to Easter chocolates!

**Choose from complete assortment of famous varieties!** All the delicious assortments . . . all the most famous brands for your thoughtful Easter gift . . . for Mother, Sister, Grandmother and friends. Make your selection SATURDAY from such melt-in-your-mouth favorites as Moirs . . . Neilsons . . . Rowntrees . . . Rochons . . . Duncans . . . Cadbury and Pauline Johnson.

All beautifully boxed for gift-giving. ¼-lb to 5-lb. boxes of chocolates.

**Save 20c lb.!**

**Delicious English toffees!**

For a family treat, buy chewy Fillery's English toffee Saturday and save 20c lb. Assorted flavors, individually wrapped to stay extra fresh! Reg. 59c lb.
Special, lb **39¢**
BAY candies, main

**Miniature egg crates** are filled with a dozen delicious candy eggs . . . containers will be fun for "playing house" afterwards. Buy several for gifts at this special price. **2 for 25¢**

**Select novelty Easter toys now** while assortments are complete.
Rabbit and wheelbarrow with cream egg, each, **49¢**
Chicken and wheelbarrow with cream egg, each, **49¢**
Rabbit pulling ½ eggs full of candy, each **59¢**
Egg cups (rabbit, chicken and rooster shapes) with 10c cream egg, each **19¢** to **25¢**
Also sturdy plastic toys—rabbits, chickens and roosters with a candy surprise attached. **15¢** to **1.55**

**Easter candies to fill baskets**
Keep some for your guests, too.
Brightly colored candy eggs, lb. **39¢**
Easter jelly beans, lb. **39¢**
Easter bridge mix, lb. **49¢**
Easter candy gums, lb. **49¢**

**Delicious chocolate novelties**
Moulded from pure milk chocolate in shape of rabbits, chickens, eggs, roosters. Buy several for Easter baskets . . . for a treat now. Each **20¢ 25¢ 30¢**
Also gift-packaged novelties from **25¢** to **1.75**

**Baskets of colorful eggs—**
Watch their eyes light up when they find such a bright basketful of wonderful eggs, chocolate novelties and Easter candy. Make your selection now.
Prices range from **19¢** to **3.95**

**Favorite decorated eggs—**
It's not Easter without a "beautiful" egg, decorated with candy flowers. Top their basket with one of these pure chocolate eggs. Each **43¢**
BAY candies, main

**Shop by phone . . . order by number. Dial 3-7111 and ask for Order Board.**

## Hey, Boys and Girls! LOOK! The BAY'S "THAT'S MY MOM" contest starts SATURDAY! Win Big Prizes!

**WIN exciting prizes for yourself with a drawing of your wonderful "Mom"!** Decision of the judges will be final.

**OPEN to all you boys and girls in Grades 1, 2, 3, 4, 5, and 6!**

**Get your entry blanks at the BAY, SATURDAY!** Children's wear department, 3rd floor . . . or boys' wear, main floor.

**Hey, boys and girls! Look at some of the wonderful prizes you can win!**

**Girls:** Walking doll, doll trunk, nylon party dress, bathing suit, denim play suit.

**Boys:** B-B gun, swim fins, baseball glove, camera and flash, gabardine jacket, fishing rod.

**Please turn the page for Good News in China, and novelty items for Easter Gifts!**

## SATURDAY is the last day to visit HOUSEWARES CARNIVAL!

### Win Prizes . . . See films and demonstrations on cooking, painting, gardening!

Saturday is your last day to win one of the daily prizes . . . or you could be the one to win the Grand Prize, a Sunbeam Frymaster (worth 34.95). Just put your name in the contest box . . . draw will be made Saturday, April 2nd. **And there's lots to watch!** See demonstrations and films with exciting tips on cooking, painting, cleaning and gardening. Films run continuously from 10 a.m. Join the fun in the HOUSEWARES DEPARTMENT, LOWER MAIN!

**Saturday shoppers' special Luncheon**
**ROAST VANCOUVER ISLAND TURKEY**
with celery dressing and tangy cranberry sauce, creamy mashed potatoes . . . choice of vegetables . . . roll and butter . . . tea or coffee. **75¢**
BAY Olympic Room, lower main

**KIDS!—Ride Real Ponies in the Bay's parking lot!**

**FREE TICKETS . . . with every purchase in the boys' wear, main, or children's wear, 3rd. Rides also available at 10c each.**

**SEE the baby CHICKS**

These adorable little bits of fluff will enchant the youngsters . . . SEE them SATURDAY in the children's wear department, 3rd floor. Let the children watch them while you shop!

**IN VICTORIA IT'S THE BAY, WITH STREET AND PARKING LOT SPACE FOR 1,200 HAPPY SHOPPERS' CARS!**

Victoria Daily Times

VICTORIA, B.C., FRIDAY, APRIL 1, 1955

## BETWEEN TIMES

By MONTE ROBERTS

A few thoughts which occurred to me before noon today:

There is nothing quite so attractive as an accent from "Over 'ome." I do love to hear the music of English, Irish, Scottish, Cornish, Lancashire tones merrily mixing words to the delighted confusion of the listener . . . **especially when the speaker has been living in Canada for 40 years or so. . . .**

Have you seen how utterly charming Holland Point is beginning to look? . . . it is worth a trip out to Dallas Road, just to see the lovely new sidewalks . . . whatever they are doing at Holland Point is certainly worth every penny being spent. . . .

**Driving in Victoria is certainly a pleasure . . . the pedestrians are so thoughtful, always conceding the right-of-way to the motorist . . . and it is really restful, driving down Government Street behind the mature motorists who operate with such care and precision. . . .**

It is sad to think of how badly the city has deteriorated since the new liquor laws were brought in . . . it's a pity the powers that be permit such an excess of drunkeness and debauchery . . . wonder if there isn't some way we could go back to an entirely sane and sensible liquor law, such as prohibition? . . .

**I do hope lots and lots more swimmers come to Victoria and try to swim Juan de Fuca Strait. . . . I do think swimming the Strait will be easy, when the right person comes along. . . .**

The stories about Princess Margaret and her "romance" do make such delightful reading. . . . I especially like to read about how she has a new hair-do . . . and where she went dancing and who she was with . . . these stories must be a great comfort to the rest of the Royal Family. . . .

I have finally figured out the reason for Liberace's popularity . . . it is not his shiny teeth, his curly hair of his candelabra . . . it is because he is such an accomplished musician. . . .

Too little publicity has been given to the plan to build a home for homeless cats . . . it deserves the support of every citizen. I don't see why the city doesn't start the ball rolling with a grant of several thousand dollars . . . **the fee for dog licenses could be doubled to take care of any money spent on this worthy cause. . . .**

Several other thoughts occurred to me before noon today, but I can't remember the others. Isn't that too bad?

**PRETTY AS THE PICTURE** are newest entrants in the Jaycee "Miss Victoria" contest, bringing contestant numbers to 13. Left is Margaret Chapman, 19, 1739 Bay Street (34-23-34½) with Josephine Martyn, 21, 210 Homer Road (34-23-34). Entry deadline has been extended a week to April 7. Queen will be chosen at Victoria Industrial and Agricultural Fair, May 2 to 7.

# Soldier Fined $175 For Wild Joy-Ride

## License Lifted for 6 Months; Drove 3 Miles on Blown Tire

A Work Point soldier, arrested early Thursday following chase of a stolen car by police of three forces, this morning was fined a total of $175 or two months in prison at a special sitting of Esquimalt police court.

Reginald Raymond Pompana, about 23, pleaded guilty to charges of taking a car without consent of owner and dangerous driving.

Magistrate Henry C. Hall fined him $100 on the first charge and $75 on the second, or in default a total of two months in jail.

**SUSPENSION**

In addition the magistrate prohibited the accused from driving for six months.

Pompana was given to April 12 to pay the fines.

He will appear in city police court Monday on another dangerous driving charge. No plea has been entered.

Several warning shots were fired in the lengthy chase, which began about 2 a.m. in Esquimalt and ended at Blenkinsop and Cedar Hill Cross Road in Saanich after one of the shots punctured a tire.

Esquimalt police said in court Pompana took a late-model car from an open garage at Old Esquimalt Road. The car is owned by Leonard Ledoux, 719 Aldebury.

They spotted the stolen car on Head Street and chased it at speeds up to 70 mph on Esquimalt Road.

Pompana made several attempts to stop the car so the police car would crash into the rear of it, and near Esquimalt and Dunsmuir made two complete turns in the middle of the road, nearly turning over, court was told.

A city prowler car joined Esquimalt in the chase and later two more city cars were enlisted by radio.

The chase continued from Esquimalt Road through the city and into Saanich, where a car from that force joined in the chase.

A city patrol car was sideswiped on the right rear fender and left side during attempts to pull alongside the fleeing car.

It was learned Pompana drove for about three miles after a rear tire had been punctured by a bullet, the chase ending when the car slid broadside at Blenkinsop and Cedar Hil intersectlion.

## Harrison Hints No Tax Boost Despite Award

### Policemen Given 5% Wage Increase

A 5-per-cent wage hike for city police and a hint that Victorians will have no tax increase this year highlighted a speech Thursday night by Mayor Claude Harrison to Retail Merchants' Association.

The mayor was discussing city finances when he said: "I just heard today the policemen of this city have been granted a 5 per cent wage increase—Heaven knows why—I think they are well enough paid."

A union request for 10 per cent had been met by a city suggestion of a 5 per cent cut before the dispute went to conciliation.

**$18,000 COST**

The pay boost will raise a first class constable from about $307 to $322 a month and a sergeant from about $340 to $357. Cost to the city will be close to $18,000.

But the mayor did not think the wage increase would mean much difference to the tax picture. He said although there are some wrinkles to be ironed out on school costs, he did not feel taxes will increase.

He told the merchants: "I hope that you are not going to pay any more than last year . . . financially, we are getting by."

He added that until Victoria is a free port, which would permit it to supply the Orient, "we don't want to load any more taxes on you."

## Youths Flee Stolen Car

City police today are searching for three youths who fled from a stolen car Thursday afternoon when they were spotted by its owners while driving on a downtown street. Oak Bay police reported a car owned by Douglas Mylrea stolen from outside 2830 Somass Drive overnight Tuesday.

Mr. Mylrea and his wife, Catherine, were driving on Government Street Thursday afternoon about 4.15, when they saw the car near Humboldt Street.

They circled the block and approached the stolen car.

When Mr. Mylrea stopped the car he was driving—and his wife jumped out—the three youths realized they had been seen, the fled from the car and ran through the Empress Hotel grounds.

City police found the car parked in the middle of the street.

Mrs. Mylrea told the Times about $50 worth of clothing and other articles had been taken from the car as well as a $38 pension cheque.

She said they had just sold a house on Croft Street and were moving to Somass Drive. They had left the car outside their new residence.

## TOPICS OF THE TIMES

Driving in the wrong direction on a one-way street March 18, brought a $5 fine for Wilfred W. Hippesley, Salt Spring Island, when he pleaded guilty to the charge in city police court today.

* * *

James McGuire, a Work Point soldier, was fined $250 or 15 days in jail when he pleaded guilty in city police court today to a charge of driving while his ability was impaired by alcohol.

Magistrate Henry C. Hall will decide possible license suspension Thursday.

Police said the accused was driving south on Douglas Street on the wrong side of the street from Johnson to Fisgard Thursday night.

* * *

An airman stationed at Tofino, B.C., was fined $35 in city police court today when he pleaded guilty to a careless driving charge.

Fined was Garth Morrow Gilbert.

Police said he was involved in a collision March 18 on Rudlin Street. Total damages were $275.

* * *

Charge of careless driving brought a $35 fine for Frederick John Humphreys, 541 Alpha, when he appeared in Saanich police court Thursday.

Court was told the accused was driving south on Douglas, March 18, when he pulled out to overtake another vehicle. They said he pulled back over to avoid a cyclist and hit a car on his right.

* * *

Charges of driving without a license and failing to display current license plates brought $25 fines each for two motorists when they appeared in city police court today.

Joseph Maurice Champoux, HMCS Naden, was fined for driving without a license March 24 on Hillside Avenue, and Kenneth E. Walsh, 316 Douglas, was fined for failing to display plates.

* * *

Dale Carnegie Club International will meet at McEwen's Restaurant at 6.30 p.m. Monday for installation of officers.

* * *

Fine of $75 or 10 days in jail was imposed on Charles Albert Adams, Old West Road, when he pleaded guilty in Saanich police court Thursday to a dangerous driving charge.

Magistrate Henry C. Hall will decide possible license suspension next Thursday.

Police said the accused was driving north on Old West Road, March 25, when he crashed into a parked Saanich municipal truck, snapped a rake from a worker's hand and struck another car. Total damages were $800.

* * *

**Visitors to the Dominion Astrophysical Observatory at Saanich again will be able to study the stars through a 73-inch telescope, starting Saturday.**

**The observatory will be open to the public each Saturday, from 8 to 10 p.m., during summer months.**

**An astronomer will be on duty to answer questions.**

* * *

Persons interested in forming a chapter of the Canadian College of Organists here can attend an organizational meeting Saturday at 8 p.m. in St. Andrew's Presbyterian Hall.

Membership is not confined to organists; it also extends to those interested in organ music.

Organizers of the movement here are Graham Steed, Christ Church Cathedral; Charles Palmer, Metropolitan United; C. C. Warren of St. Andrew's Presbyterian, and Dr. D. B. Roxburgh.

* * *

**Victoria Red Cross campaign ended officially Thursday, but canvassers are still bringing in receipts obtained earlier. Today they swelled the fund total to $58,160—79 per cent of the $74,000 target.**

**Campaign chairman Eric Wainwright said today that his committee is still confident of success.**

* * *

In Saanich police court Thursday, Mae Yan Lee, 1750 Burden, was fined $35 when she pleaded guilty to a careless driving charge.

Police said she was involved in an accident March 20 at Richmond and Kings. Total damages were $350.

She will be allowed to drive for business purposes only for two months.

* * *

Raymond Victor Ramsay, 1716 Fort Street, was fined $10 in city police court today when he pleaded guilty to a charge of failing to keep to the right of a centre line traffic marker when entering an intersection.

## THREE (BRRR) RECORDS SET DURING MARCH

Three Victoria weather records toppled in March.

It was the coldest average temperature for the month in 56 years, 39.2 degrees; lowest temperature was 19.3 degrees, March 4, also lowest in 56 years, and 9.4 inches of snow fell, heaviest for March since 1903.

Warmest day was March 27, when temperature climbed to 55.3 degrees.

Rainfall was 1.98 inches, a minus .13. Snowfall was 8.8 inches above normal.

Sunshine totaled 127 hours, 23.8 hours under normal. Sunshine since Jan. 1 totaled 265.3 hours, 52.3 under normal.

## Bonner Waits Ottawa Order On Douks

Any move to reduce the sentences of Sons of Freedom Doukhobors now serving time at Oakalla Prison Farm must come from the federal government, Attorney-General Robert Bonner indicated today.

Possibility of sentence reductions has been raised as the result of provisions of the new Criminal Code, which came into effect today, materially reducing the penalties for nude parading.

Mr. Bonner said any action will be "up to the remissions branch" of the federal government.

He said there is "no doubt" his department would be consulted before any action is taken, but that nothing has been discussed as yet.

Canada's new Criminal Code, now in force, is the result of a five-year revision that cut to 750 the former 1,100 sections, simplified the language, and codified offenses and punishments.

Affecting B.C. in particular is the change to six months in the maximum prison term for public nudity, such as the displays by B.C.'s Doukhobors.

Chief features of the new Criminal Code:

1. Division of maximum sentences into these groups: Death, life imprisonment, 14 years, 10 years, five years, and two years.

2. Elimination of minimum sentences fixed by law, except for drunken driving, impaired driving, and theft from the mails.

3. Provision for payment of fines by instalments, at the pleasure of the judge.

4. Discontinuing of the lash as punishment for assaults causing actual bodily harm to a woman, but retention of whipping as a punishment for robbery and armed burglary.

5. Prohibition of sale or possession of spring, or switch, knives, such as favored by young hoodlums.

## Casey Hits Back At MLA's Charge

### Tisdalle Should Try to Help Saanich, Not Alibi for Government, Says Reeve

Reeve Joseph Casey today lashed back at Saanich MLA John Tisdalle for saying Saanich council is responsible for current municipal financial problems arising out of the new Equalization of Assessments Act.

The reeve told the Times Mr. Tisdalle "does not know what he is talking about when it comes to finance and should confine himself to other problems."

He reiterated the provincial government's new municipal aid scheme is responsible for a tax increase in Saanich because the municipality will get $158,000 less in grants. (A 19 per cent tax increase is possible this year.)

Pointing out that last year Saanich received $432,000 in sales tax and motor vehicle license revenue, Mr. Casey said this year the municipality's grant was only $212,000.

**FULL CREDIT**

"I give the government full credit for cutting the school costs from $572,000 to $511,000—$61,000 worth of credit," he stated, "but that still leaves us with $158,000 less in revenue than we received last year."

Reeve Casey denied Mr. Tisdalle's charge that Saanich "rode on the backs" of its neighboring municipalities in respect to school costs, because property was under-assessed in the municipality.

"I gather from Mr. Tisdalle's charge he means taxation should have been higher in past years," said the reeve. "I can't see his point or understand his line of thinking."

Mr. Casey added he does not think it the duty of an MLA to advocate higher taxes in his constituency.

**ALIBIING**

"Mr. Tisdalle is merely "alibiing for the government instead of helping his constituency solve its financial problems," he stated.

Mr. Tisdalle in a statement to the Times Thursday accused the reeve of misleading and confusing ratepayers on the financial problems of the municipality.

Saanich received a total government grant, for all purposes in 1954, of $613,466, Mr. Tisdalle said. In 1955 a total grant of $680,327 was received by the municipality, representing an increase of $66,861.

## Ottawa Firm On Feed Subsidy Cut—Kiernan

The federal government is standing firm on its decision to reduce the subsidy on feed grains shipped to B.C. from prairie points by $5 a ton.

B.C. Agriculture Minister Kenneth Kiernan said today he has received a communication from federal Agriculture Minister James Gardiner, stating "there is no further use raising the question."

"I don't see any likelihood there will be any change," Mr. Kiernan said.

The subsidy reduction, estimated to cost B.C. farmers $1,000,000 a year, was the object of a resolution discussed during the recent session of the legislature.

The motion "deplored" the federal govcernment's stand.

## X-Ray Unit for School Dental Work

Greater Victoria School Board has added a dental X-ray unit to the dental health department for use in the schools after Easter holidays. The mobile unit, valued at $800, will be used by Dr. Hugh A. Clarke and Dr. David Parfitt and will travel from school to school.

The machine was purchased out of federal grants provided by the department of national health and welfare and is the seventh for use in B.C. schools.

**BREAKING GROUND** on Admirals Road to cost $157,100, Esquimalt public workmen began this morning to cut an awkward corner at the end of Lockley where Admirals turns into HMCS Naden main gate. Pneumatic tools are drilling for lifters in preparation to blasting rock. Department of National Defense and the municipality came to final cost-sharing agreement Thursday. Ottawa will pay $114,000 on road navy equipment uses a great deal. (Times Photo.)

## Thomas' Solarium Swim Sunday; Course for Strait Roughed Out

Proposed seven-mile training swim by Bert Thomas, in aid of the Queen Alexandra Solarium, has been postponed from noon, Saturday, to the same time Sunday.

A strong southwest wind this morning kicked up three to four foot waves with breaking crests, and weather forecasts indicate the condition will continue Saturday.

Proposed swim is from the vicinity of Trial Island, following the Dallas Road waterfront into the Inner Harbor.

Thomas said today, if weather was still unfavorable Sunday, he would stage a two-hour exhibition swim in the Inner Harbor.

A collection for the crippled children will be taken among the spectators.

Meanwhile, Capt. Hugh Evans of Island Tug & Barge Ltd., Thomas' navigator for his attempt to swim Juan de Fuca Strait, April 13, denied a definite course has yet been set for the swim.

"We're still working on it," he told the Times today. "The first rough course we had thought of will have to be revised, as Thomas swims faster than I thought he would."

Capt. Evans and the 270-lb. swimmer from Tacoma have been practicing on the first leg of a probable three-leg course. Stop-watch timing showed Thomas was covering the first leg too fast, putting him into an unfavorable tide condition.

**REVISE PLAN**

"This means I have to revise the original course," said Capt. Evans. "When we, work out the distance and direction of the first leg as exactly as possible, we'll practice on the second."

Roughly, the course planned would be from the vicinity of Gonzales (Foul) Bay skirting Trial Island on about the last two hours of the flood tide. On this leg, Thomas would be swimming almost directly away from Port Angeles. During approximately an hour of slack water following the flood, he would swim toward the middle of the Strait; then, on the ebb, would strike out toward the American shore, heading for the western approach to the Strait, attempting to keep well south of Race Rocks.

The final leg would be swum on the second incoming tide, which would assist the swimmer into the Port Angeles area.

**NIGHT START**

Estimated time is about 12 hours, starting at 8 p.m. April 13.

Capt. Evans said he did not expect to have the exact course plotted until 48 hours before the start of the swim.

He has taken two months' leave of absence from Island Tug to devote full time to working with Thomas.

## Hurt in Car Crash

Mrs. Hazel Roy, aged 58, of 1325 Cook Street, was treated for shock and a right arm injury at St. Joseph's Hospital, and allowed to go home, following a two-car collision at Blanshard and Bay Streets, Thursday at about 7 p.m.

## ASK The TIMES

**Q.—What are the odds of a five-pin bowler getting a perfect game? How many perfect games are there on record to date?—C.A.G.**

**A.—This column is informed a perfect game of five-pins was bowled a year ago last summer by Roy Morberg. In 10-pins, another Victorian, Marge Beaney, bowled a perfect game in 1947. The union of associations out of which grew the Canadian Five Pin Bowling Association took place only a couple of years ago, so its recorded games cover but little time. There is a five-pin association in Vancouver. Records of the world field are not available. Nor are Victoria players aware of tables of chances calculated by mathematicians.**

**Q.—Will you please tell me when and where the first public school in British Columbia was built?—M.F.**

**A.—The foundation of the Craigflower School, so well-known to Victorians, was laid in August, 1854, and the building was opened in March, 1855. Classes had been taught in the H.B. Co. fort before that time, but Craigflower was the first building on Vancouver Island, and the first in British Columbia, erected as a school.**

**Anyone wishing a question answered is invited to send the problem along to The Times, addressed to "Ask The Times" Editor. Questions and answers will be published daily.**

**All questions should deal with matters of fact and be of general interest. The Times does not undertake to solve conundrums.**

She'll be re-christened "Northern Queen."

*TWO BOSSES NOW*

## Norah Becomes Queen Of Up-Coast Service

A new name has been chosen for Ss. Princess Norah, popular 27-year-old veteran of the CPR's B.C. Coast Service.

She will be re-christened "Northern Queen" before going into service under joint operation of the CPR and CNR.

In Ottawa Thursday, CNR president Donald Gordon outlined plans to pool part of the coastal service with the CPR. He said the CNR would withdraw Ss. Prince Rupert from service and put her up for sale. CNR's Prince George will continue operating a through service from Vancouver north.

Service to intermediate points, such as Prince Rupert and Kitimat, will be handled by the Northern Queen.

SHOPPING GUIDE

# Vegetables Galore Now In Victoria's Markets

By PENNY SAVER

Here we go again for another siege of week-end shopping. No matter what you have in mind for the meals, there's a vegetable to help you prepare a nourishing and delicious luncheon or dinner. Acorn squash is very tempting at 23 cents a pound, and broccoli, green and full, is selling at the same price. For 25 cents, you can have a frothy, fresh white cauliflower, that would look and taste wonderful with new carrots, priced at 15 cents a package, or two bunches for 19 cents . . . they're going down quite a bit. Little green Brussels sprouts cost 25 cents a pound.

Cleaned, fresh spinach is selling at 25 cents a package . . . the same price as crispy, tasty new celery. For meal-time salads, or in-between snacks, the tiny green onions I saw selling at two bunches for 15 cents, combined with the celery . . . and lettuce at two heads for 29 cents . . . make a good base for any number of variations. Colorful tomatoes at 29 cents a tube of 14 to 16 ounces will taste awfully good, especially with tender celery hearts . . . at 31 cents a package.

How about some creamed asparagus? It's going down in price, too. It's 39 cents a pound, and really tender, not at all woody.

One of my favorite foods, yams, are now selling at two pounds for 39 cents. I just love them baked with orange or pineapple. Seventeen cents a pound . . . that's what tasty white parsnips cost, and solid heads of white cabbage are nine cents a pound.

Let's move into the dessert class now. Rhubarb, wonderful for pies or just stewed with a little trimming, is all yours at 17 cents a bundle. It's on the "favorite foods" list in our house, so we have it often. Juicy navel oranges, simply loaded with vitamin C, cost 39 cents a dozen. With so many people sick with flu, we'd all do well to stock up on this healthful fruit . . . prevention, you know.

Lemons, so useful in cooking, baking and entertaining, are now 29 cents a dozen . . . quite a difference from their price a month ago. For you artichoke lovers, you can buy 'em now at 30 cents each. They're a little larger than the ones that first arrived in town.

# WHY GROW OLD?

By JOSEPHINE LOWMAN

Q.—"I wonder if you would discuss in your coulmn the advantages, if any, of a slanting board?"

A.—I suppose you mean a board on which you lie with your feet at the high end and your head at the low end. Some believe that the habit of lying this way for a while each day improves facial contour because it stimulates circulation. At any rate, this position is supposed to relieve internal strain and is used sometimes in hospitals in cases of illness. Ask your doctor.

Q.—"Does putting vaseline on the eyelashes make them grow any longer?"

A.—I have known women who said that their lashes grew longer after massaging vaseline or an eyelash grower into the lids each night. I have always thought that the stimulation which the massage provided was probably the real aid but you need a lubricant when you do this.

Q.—"I am 45 years old. Can I increase my bust measurement? I am taking hormone pills. Will that help?"

A.—You can increase the chest muscles and this will increase the bust measurement. Hormone pills might have some influence but, of course, you should never take these without your doctor's prescription and supervision.

Q.—"Is it true that when you are born into a family that is fat you can't do anything about it? All the women in my family are fat and so am I. I am 30 years old."

A.—It is possible that a glandular setup, which is conducive to overweight, may be inherited, but much more often this is a question of inheriting the family eating habits. Weight distribution seems to be more often inherited than overweight. In many families the women all have thick ankles or large thighs and so forth.

Q.—"Is cosmetic wax dangerous?"

A.—No, not at all, if you use it as directed.

## Lying With Feet Elevated May Be Help to Beauty

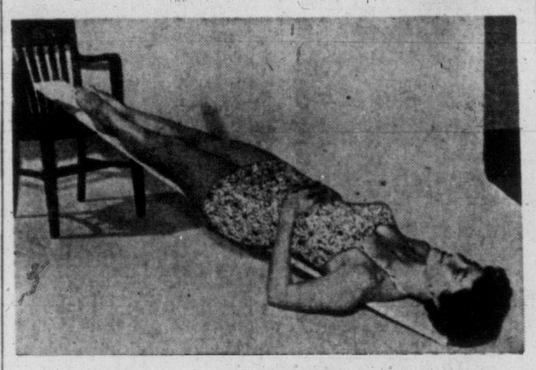

A reader asks the advantages of using a slanting board.

## Old Fabrics

The cotton fabric known as fustian was used for women's garments and priests' vestments in the middle ages.

Gardenias, now mostly grown in hothouses, have a powerful and penetrating fragrance.

NO DOCTOR FOR HER

# Over 100, She Reads Without Glasses; Has Good Memory

GRINDSTONE, Que. (CP)—One of the Magdalen Islands' oldest residents, Mrs. Nectaire Theriault of House Harbor, recently celebrated her 100th birthday with a record of good health envied by many half her age.

Although she's passed the century mark, Mrs. Theriault still reads without glasses and can boast of never having had to consult a doctor. She has a sharp memory and delights her friends with lively accounts of olden days.

Her time is divided between her spinning wheel, which has been in constant use since it was bought for her in 1891, making quilts, attending church, visiting and entertaining friends.

Although she has never left the islands, Mrs. Theriault hopes some day to travel to Montreal to see some of her many grandchildren and visit St. Joseph's Oratory.

She has 34 grandchildren and 38 great-grandchildren. At the age of 35 she married Nectaire Theriault, a widower with five children. She herself had five, and today shares a home with Joseph, one of her two sons, and his 11 children.

## PTA Radio Programs

At a recent meeting of the Parent-Teacher Council of Greater Victoria, Mrs. B. Salsbury, radio convener, gave dates and titles of forthcoming radio programs as follows: April 3, Strawberry Vale PTA panel on cerebral palsy; April 10, teachers' panel on high school councillors; April 17, Central Junior High PTA, and April 24, View Royal PTA. These programs are heard over CJVI at 9.30 a.m. each Sunday morning.

Short evening gowns far outnumber long ones in the Paris collections. Some are ankle-length.

## Guides' Groups

Girl Guides are limited to girls 11 to 16 years of age, after which they may become Rangers.

From Chanel, whose signature is the easy line, comes the pleated tweed coat for spring.

Montague BRIDGMAN LTD
China · Crystal · Gifts
811 Government St. Phone 3-9821

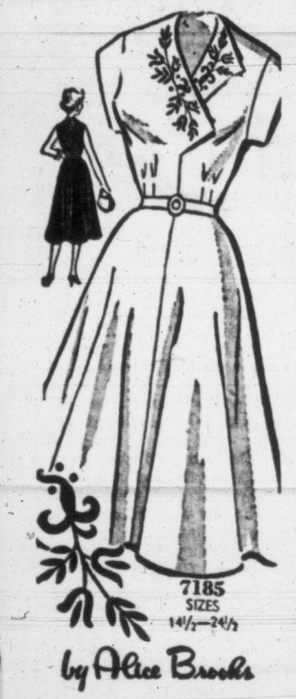


## Half-Size Fashion

Sew this pretty frock for spring! Embroider gay posies on its graceful bodice. Smart, simple lines—so flattering to the shorter, fuller figure! Proportioned for perfect fit!

Pattern 7185: Half sizes 14½, 16½, 18½, 20½, 22½, 24½. Tissue pattern, transfers. State size.

Send twenty-five cents in coins for this pattern (stamps cannot be accepted) to The Times, Household Arts Dept., 60 Front St. W., Toronto, 1-A, Ont. Print plainly name, address, pattern number and size.

Wonderful is the word—for our new Alice Brooks Needlecraft Catalog for 1955. Exciting, enchanting—our new designs are all that—even more! Send 25 cents for your copy of this terrific catalog—now! You'll want to order every wonderful design in it!

# Fresh Orange Blitz Torte Makes Perfect Easter Dessert Special

With Easter in mind, this special dessert using fresh oranges is a perfect dessert. In fact it will tone up any spring meal.

**Fresh Orange Blitz Torte**
**(Yield: 6-8 servings)**

One and one-third cups sifted all-purpose flour, ¼ teaspoon salt, 1½ teaspoons double-acting baking powder, ⅓ cup shortening, ½ cup sugar, 2 teaspoons grated orange rind, 4 eggs, separated, ⅓ cup milk, ⅛ teaspoon cream of tartar, ¾ cup sugar, 6 medium fresh oranges, 1 cup heavy cream, whipped, 1 tablespoon sugar (optional).

Sift first three ingredients together (set aside for later use). Cream shortening, ½ cup sugar and orange rind together until fluffy. Beat in egg yolks, one at a time. Add flour mixture alternately with milk. Line bottoms of two lightly greased, round 8-inch layer cake pans with waxed paper. Grease paper lightly. (Do not grease sides of pans.) Divide batter evenly between the two pans. Spread uniformly over the bottoms. Add cream of tartar to egg whites. Beat until they stand in soft peaks. Gradually beat in the ¾ cup sugar. Spread uniformly over the unbaked batter.

Bake 25 minutes in a preheated very slow oven (250 degrees F.). Increase heat to moderate (350 degrees F.). Bake 20 minutes. Remove from oven. Cool. (Meringue will settle, but this is as it should be.) Remove from pan. Before serving arrange fresh orange slices or sections and whipped cream (sweeten cream with 1 tablespoon sugar if desired) between layers and over the top in shortcake fashion.

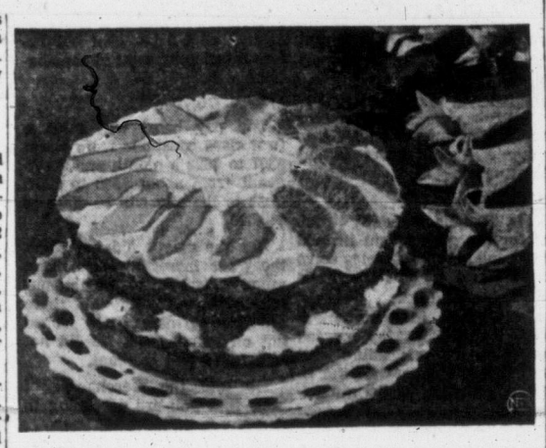

Delicious finale for a special dinner. Try this fresh orange blitz torte.

At night Bermuda puts on her special dress. The white roofs of Bermuda homes shimmer beneath the stars. The night air is perfumed by hundreds of flower gardens. The colony's most famous Calypso band, the Talbot Brothers, provide the music for an evening of fun, or the music of one of Bermuda's other bands floats on the evening air.

## Easy Fish Casseroles

Latest release from the Department of Fisheries of Canada is a booklet on "Easy Fish Casseroles."

Nearly everyone enjoys the piping-hot goodness of fish casserole dishes. They are popular with guests because of their delicious blend of flavors and because they are real, honest-to-goodness fare.

They are popular with those who make them because they can be prepared ahead of time and cooked later without fuss. They are also relatively inexpensive and are a good means of making cooked or canned fish go further.

In the new booklet, the home economics section of the Department of Fisheries of Canada offers a selection of tested casserole dishes featuring fish, which they hope all Canadian families will enjoy. A copy of the booklet can be obtained by writing to the department at Ottawa.

What can baby learn? Lots of things, as grandmother knows. He'll start with waving goodbye, graduate to hand-shaking. After that, the much more complex hand-clapping and then peek-a-boo behind the bib. He gets as much fun out of doing them as you do you of watching him.

FLOWERS SAY IT BETTER

COME IN NOW AND ORDER YOUR EASTER FLOWERS FOR YOUR FRIENDS AND LOVED ONES IN FAR DISTANT PLACES

Member F.T.D.A.
Flowers Sent by Wire
Ballantyne BROS. LTD.
Florists
Prince Robert House
900 Douglas St. 4-0555

REPEAT SHIPMENT

The Last Was a Complete Sell-Out—No Wonder at This Sensational Price—Hurry in Saturday!

Knitted Wool Boucle
SUITS

$19.75

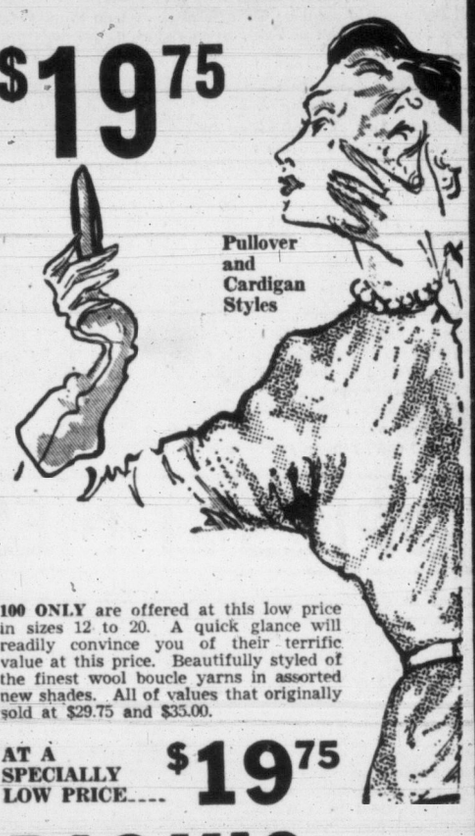


100 ONLY are offered at this low price in sizes 12 to 20. A quick glance will readily convince you of their terrific value at this price. Beautifully styled of the finest wool boucle yarns in assorted new shades. All of values that originally sold at $29.75 and $35.00.

AT A SPECIALLY LOW PRICE.... $19.75

DICK'S LADIES' WEAR
1324 DOUGLAS ST. PHONE 3-7552

PRE-EASTER SPECIALS
COATS and COAT SETS
Spring's Newest Styles in Wools, Gabardines, etc.

Girls' sizes, ½, 1 and 2. Regular to 8.95. Special, from..... 5.95
Girls' sizes, 3 to 12. Regular to 15.95. Special, from..... 10.95
Sub-teen girls, 12 to 14x, from..... 18.95
Boys' sizes, 1 to 6x..... 6.95 to 10.95

See the New Arrivals in Spring Suits, Shortie Coats, Blazers, Boys' Jackets

TANG'S PAGODA
"From the Store Where Things Are Different"
2624 DOUGLAS STREET PHONE 4-8686

MEMORIES

The Queen Alexandra Solarium's "Book of Memories" is available to all those who wish to remember loved ones and friends in a permanent way. Perhaps you have not become acquainted with our "Book of Memories" and would like to phone our Victoria office (tel. 4-9301) for full particulars.

For the Easter Engagement

BIRKS B·B

SELECT A FINE DIAMOND AT BIRKS

"The Traditional Home of Diamond Quality"

100.00 125.00 150.00 150.00 200.00

OTHER STYLES IN
DIAMOND RINGS, From 50.00
Matching Diamond-Set Wedding Rings, From 25.00

- One of the few retail organizations which buy direct.
- Every diamond inspected by experts.
- Birks designs are exclusive creations from our own craftshops.

Free Insurance for 1 year Against Loss or Theft

Presentation Case with each of the Rings illustrated.

BIRKS BUDGET TERMS: 10% Down, Balance in Convenient Monthly Payments.

BIRKS JEWELLERS
706 - 708 Yates Street Telephone 2-4241

AL ZUICK

JACK GIBSON

Save $100.00
SPECIAL PURCHASE SALE

25 ONLY 2-PIECE CHESTERFIELD SUITES
25 ONLY 3-PIECE BEDROOM SUITES

WHICH WE ARE OFFERING TO YOU AT A SAVING OF
$50.00 OFF THE REGULAR PRICE OF EACH SUITE!

Only at Vogue—out of the high rent district, where savings are passed on to you—could this offer be made!

3-PIECE BEDROOM SUITE

Factory-fresh 1955 styling. Consists of large Mr. and Mrs. dresser with large plate-glass tilting mirror, extra large 4-drawer chiffonier. Bed has de luxe radio headboard with sliding doors. They come finished in modern hand-rubbed limed oak or rich walnut veneer.

Regular Price..... 229.50
LESS..... 50.00
YOU PAY ONLY $179.50
$15.95 DOWN DELIVERS

Not Exactly As Illustrated

A Vogue Exclusive

These two-piece modern, factory-fresh 1955 chesterfields have well-sprung seat and back and reversible spring-filled cushions to provide luxurious comfort. Upholstered in pure wool frieze in modern patterns. Your choice of red, rose, green, beige or grey.

Regular Price..... 209.50
LESS..... 50.00
YOU PAY ONLY $159.50
$15.95 DOWN DELIVERS

VOGUE FURNITURE
860 YATES ST. YATES, Near Quadra PHONE 4-3111

# of interest to Women

## Recently Married

Seen signing the register following their recent wedding in Esquimalt United Church are Mr. and Mrs. John Kennish, while Rev. D. Pilkey looks on. The bride is the former Evelyn O. Nielson, daughter of Mr. and Mrs. Kristian Nielson, 1340 Sussex Street, and the groom the son of Mrs. R. Phillips, 1133 Fort Street. The young couple are now living in the Revercomb Apartments. (Jus-Rite Studio.)

# Between Ourselves

By ELIZABETH FORBES

Now that we're getting into the season of spring teas and bazaars, followed in quick succession by summer garden parties and fetes, it would seem to be a good time to remind all clubs and societies that there is a clearing house for these affairs. Organized in order to avoid too much overlapping of dates.

Bessie

Idea behind the bureau is to help and not to hinder. By using its service, the club or society concerned will know right from the beginning whether there will be little or no competition on the day chosen for a special event or whether that particular date is already overcrowded with affairs.

It gives the sponsoring group a chance to choose another date early in their plans if they so wish.

The information bureau is sponsored by the Local Council of Women, a group that represents 37 affiliated women clubs and societies in Victoria.

It is being run by Mrs. C. H. Cathro of the doctors' directory who, although a very busy woman, wished to organize this bureau as a public service.

All the secretary of a club or society need do is telephone Mrs. Cathro AT THE DOCTORS' DIRECTORY as soon as a date for a special project or event is decided . . . and she will list it.

In reverse . . . if the secretary or the convener of a special event wishes to know whether the date chosen is free of competition, or whether it is already booked, a telephone call to Mrs. Cathro will give the information in a moment.

Mrs. E. E. Livesey, president of the Local Council of Women, tells me that much work has been done through the Council to acquaint various groups with the work of the information bureau. Many letters have been sent out urging groups to use the service in order to eliminate overlapping of dates.

There was a day last summer when seven garden parties struggled to make money in various parts of the city and on a day in early December there were 15 bazaars. This is the sort of thing the information bureau . . . if properly used . . . should make impossible.

## Dates Listed to End of the Year

Checking this morning at the doctors' directory I was told by Mrs. Cathro's assistant that "the idea is working and we are thrilled to be able to help.

"Do you know," the bright voice continued, "we have dates listed right up to late November.

"It looks as if the clubs and societies are beginning to realize the need of listing their special events and that we are here to help them do it."

I hope the bright young voice is right, for an information bureau, properly used, can, I'm sure, be a benefit to every club and society in Victoria.

If the service was used 100 per cent, and courtesy and consideration was given to those who have listed dates first, every group would eventually benefit. And an intangible feeling of harmony and co-operation would result.

So, let's get on the band-wagon . . . NOW. List special events and projects with Mrs. Cathro at the doctors' directory. Give others the chance to know what's going on. Everyone will benefit by it and every project will have a better chance of success.

## Dress Named For Streamliner

NEW YORK—A new spring evening gown, the "Super Continental," has been created by Florence Lustig, the internationally-celebrated Park Avenue designer.

The Lustig creation is described as a "dream of light blue net with finely and delicately shirred bodice and dropped torso trimmed with pearl irridescent sequins." The gown was designed by Florence Lustig as a "goodwill" gesture toward Canada where, on April 24, the Canadian National Railways will unveil a new transportation creation in the "Super Continental" train which will slash 14 hours from present cross-Canada schedules.

The Lustig gown was modelled in New York today by Sis Camp, pretty pantomimist on the Dumont television network.

## Overcomes Handicap

WEYBURN, Sask. (CP) — As a child, Nancy Currie fell off a hayrack. Doctors told her that she would never walk again. She set out to prove them wrong.

Now 32 and seven major operations behind her, Mrs. Currie walks without crutches, is happily married, hand-paints men's ties on a commercial basis, tints photos and paints in oils. She makes her own clothes and, sometimes, those of her friends.

Her longest stay in hospital—several weeks—was in 1939. She was given a gold wrist watch as a Christmas present by a Tommy Douglas. He now is premier of Saskatchewan.

## Blind Telephone Operator Grades 'E' in Spot Test

MONTREAL (CP) — The switchboard operator at Plateau 6494 in Montreal was recently graded "excellent" in a spot test by the Bell Telephone Company.

The results meant much to 37-year-old Pauline Roy, a sightless operator at the Canadian National Institute for the Blind.

Pauline, who lost her sight four years ago, works at one of the three boards in Quebec province which operate on the Braille system rather than by light signals.

The attractive redhead kept house for her sick mother and five brothers and spent her free time swimming and bicycling before she lost her sight.

Her disability came on slowly after an illness, first with the loss of sight in one eye.

"I was so mad—so angry—this should happen to me," Pauline said. "I think the hardest part was to go out alone."

Two years ago, Pauline acquired Beegee, a four-year-old, seeing-eye dog, now with her constantly.

## Chatelaine Club Spring Tea

Miss Mae Brown, executive director of the YWCA will officially open the annual spring tea and bazaar arranged by Chatelaine Club, on Saturday afternoon in the YWCA. Opening ceremony will be at 2 p.m. Club president, Mrs. Beryl Nickel will welcome guests; Mrs. A. G. H. Tisdall, member of the YWCA board of directors, and Miss Brown will preside at the head table and serviteurs will be Mrs. D. Day, Mrs. C. Taylor, Mrs. W. Stinson and Mrs. B. Scott. Proceeds will be given to various local charities to which the Chatelaine Club regularly donates. There will be stalls of home cooking, candy, aprons, dolls and children's clothes, plants and a special booth of Easter novelties.

## Dance Raises $250

Residents of Luxton and Happy Valley turned out in large numbers to attend a benefit dance held recently for the burned-out family. The dance, sponsored by the Metchosin Farmers' Institute, Happy Valley Women's Institute, Happy Valley PTA and Luxton Ratepayers' Association, raised $250. Don Kerley's orchestra played. Several hampers of groceries were won during the evening and refreshments served.

## Educational Reformer

The first kindergarten for children of pre-school age was opened by Freidrich Frobel in Germany in 1837.

## Travelling to England

Mr. and Mrs. J. D. Norrie, 2632 Cavendish Avenue, are pictured as they boarded the Canadian Pacific luxury liner, Empress of Scotland, at New York on March 26, prior to their sailing for Liverpool. (Canadian Pacific Photo.)

### OF PERSONAL INTEREST

## Showers for Noreen Talbot

Miss Noreen Talbot was honored recently at a miscellaneous shower given by Miss Beverley Barnes and Miss Joan Houghton, at the Foul Bay Road home of the latter. A corsage of pink carnations was presented to the guest of honor upon her arrival, while her mother, Mrs. H. Talbot, received one of white carnations. An upturned umbrella decorated in Easter colors of yellow and mauve held the many lovely gifts. Daffodils and crocii decorated the rooms. Games were played by the guests, who included Misses Marilyn White, Sylvia Berg, Margo Wells and Ann Firth.

Miss Talbot was honor guest at another miscellaneous shower given by her aunt, Mrs. L. P. Glover, 530 Hillside, when the gifts for the bride-elect were arranged on a handsome coffee table which was also a gift. Refreshments were served to the assembled guests, who were Mrs. H. Talbot, Mrs. F. Cox, Mrs. W. Large, Mrs. W. Glover, Mrs. A. Chisholm, Mrs. D. Holliday, Mrs. R. Matthews, Mrs. R. Mellish, Mrs. R. Dickinson, Mrs. H. Walker, Mrs. W. Webb, Mrs. E. Logan and Miss L. Webb.

## Return From California

Mr. and Mrs. K. R. Chestnut have returned to their Cumberland Road home after spending the past five months holidaying in southern California with headquarters at San Diego.

## White Swan Holds Gifts

Miss Mary Shambrook was presented with a corsage of red roses when she arrived at a shower given in her honor by Miss Shirley Robinson and Mrs. A. Klatt. A white swan decorated with red roses held the miscellaneous gifts. Mrs. A. Shambrook, mother of the bride-elect, received a corsage of pink carnations. Buffet-style refreshments were served to the guests. Present were Mrs. V. L. Robinson, Mrs. W. Shambrook, Mrs. J. Laurie, Mrs. T. Stewart, Mrs. Budynski, Misses Doreen Robinson, Joan Childs, Shirley Heyd, and Eleanor Bernhard, who will be bridesmaid.

Miss Shambrook's co-workers at the Standard Laundry presented the bride-elect with a gift of a steam iron and attractive teapot.

## Knitting Prize Won By Mrs. J. Flatman

Mrs. D. Flatman, Happy Valley Road, has received word that she has won a prize in the Canada-wide knitting contest sponsored by the Toronto Star Weekly. The prize was given for a baby's three-piece set. Mrs. Flatman has won many prizes at the local fall fairs in the past years.

### PTA NEWS

**Margaret Jenkins**—Next meeting of Margaret Jenkins-Bank Street PTA will be held on Monday at 8 p.m. in the school auditorium. Mr. and Mrs. J. H. Ford of the United Nations Society, Victoria, will speak on their experiences in Malaya. Slides will be shown. Two classes will be open for inspection.

### OF PERSONAL INTEREST

## Luncheon at Union Club

Mrs. Clarence Wallace and Mrs. Rupert Guthrie, both of whom are leaving Victoria in April for a visit overseas, will be honor guests when Mrs. W. G. Colquhoun entertains at a luncheon in the Union Club this Saturday.

## Attend Daughter's Wedding

Dr. and Mrs. Wallace R. Gunn, Victoria Avenue, have returned to Victoria after spending a month in Honolulu. While in Hawaii they attended the wedding of their daughter, Dr. Shirley Adelaide-Marie Gunn, and Lt.-Cmdr. William Richard Richards in St. Andrew's Episcopal Church in Honolulu.

## Wishing Well Holds Gifts

Members of Victoria Girls' Drill Team Alumnae honored Miss Eileen Lanigan at a kitchen shower Thursday evening at the home of Mrs. L. M. Stocker, Hampshire Road, with Mrs. J. Watson as hostess. A wishing well held the many gifts. A pink rosebud corsage was presented to the guest of honor, while her mother, Mrs. A. G. Lanigan, received one of pink carnations. Guests were Mrs. S. Watson, Mrs. J. Edwards, Mrs. G. Lovatt, Mrs. R. McDonald, Mrs. G. Tregallis, Mrs. G. Simmons, Mrs. W. Butler, Mrs. D. Johnston, Mrs. Williams, Mrs. M. Coxworth, Mrs. M. Watson, Mrs. R. Grant, Mrs. S. Martin, Mrs. W. Cownden, Mrs. H. Barber, Mrs. Palmer, Mrs. I. O'Connell, Mrs. R. Bishop, Mrs. J. Crosby, Mrs. R. Williams, Mrs. Wilson, Mrs. M. Loudoun, and Miss Gladys Cook.

## Hostess at Coffee Party

Miss Margaret Clay was hostess last Wednesday morning at a coffee party in her Linden Avenue home to honor her sister-in-law, Mrs. J. L. Clay, and Mrs. A. G. Styles, who leave in late April for an extended trip overseas. Mrs. M. L. Fitzgerald presided at the coffee table, and assisting the hostess in serving the 35 guests were Mrs. R. C. Ellis and Miss Kay Clay.

## Club Women's News

**Short Talk** — Mrs. H. Hughes spoke on "Christian Stewardship" at the recent meeting of the Women's Missionary Society, Esquimalt United Church, Mrs. H. John presided. Devotional was taken from the Missionary Monthly by Mrs. A. Howel, Mrs. H. John, Mrs. A. Steick and Mrs. R. Wellwood. Mrs. A. Wheeley reviewed the third chapter of the study book, "The Church in India."

**Institute Project**—Plans were made at meeting of the Victoria Women's Institute to raise money to care for the group's share in the B.C. Women's Institute project to set up a community kitchen in rural Ceylon, with all modern equipment. Mrs. B. A. McEwan presided and plans were also discussed for a tea and apron sale on April 15 in the YWCA parlor at 2 p.m.

## CLUB CALENDAR

Annual meeting of the Women's Auxiliary to Veterans' Hospital, Monday at 2 p.m. at the hospital . . . Lake Hill Women's Institute, Monday at 1.30 p.m., Quadra Street Hall . . . Esquimalt Chapter, IODE, at home of Mrs. W. A. Aikenhead, 3124 Quadra Street, Monday at 2 p.m.

Afternoon Branch, St. Saviour's Women's Auxiliary, at home of Mrs. G. White, 401 Henry Street, Monday at 2.30 p.m.

Nursing Sister Branch of the Canadian Legion, BESL, No. 152, Monday at 8 p.m. in Britannia Branch board room.

Afternoon Branch, Christ Church Cathedral Woman's Auxiliary, Monday instead of April 11, in Memorial Hall, 2.30 p.m. . . Rockland Park Women's Christian Temperance Union, Monday at home of Mrs. O. R. Booth, 2817 Colquitz Avenue, 2 p.m.

## Making, Playing Of Pipes Explained

At the Royal Schools of Music Association meeting held recently at the home of Mrs. J. Doughty, Cranmore Road, Miss Winnifred Jeffery gave an interesting lecture on the making and playing of pipes, similar to recorders. She explained that the pipes, which are made of bamboo, are all hand made and cannot be bought in stores. To close her lecture, she played several numbers on her pipe, accompanied at the piano by Miss Elsie Friend. Miss Friend, president of the association, thanked the speaker. Refreshments were served.


**Spring Cleaning Get You Down?**

It's easier, faster and costs less when you use all-purpose Formula "B" in every room in the house. In bedrooms, dining room and halls for all painted walls, woodwork, upholstered furniture, leatherette chairs, windows and mirrors. Easy on the hands, no hard scrubbing. A 75c jar makes up to one gallon of wonderful work saving Formula "B". At your grocers or hardware store. Chase away your "spring cleaning blues" with Formula "B". (1.) •••

Your New SUIT for EASTER from Scurrahs

Truly the finest selection of QUALITY SUITS from famous makers, PRINTZESS, JUILLIARD, LA CASSE and others incorporating the latest in STYLING and the newest in FABRICS.

Every suit is the best value —with a price for every purse!

BOXY SUITS in imported tweeds, from 39.95

AUTHENTIC TARTANS, from 39.95

FINE WORSTEDS AND WOOLLENS, 49.95 to 79.95

BUY NOW — PAY IN MAY!

Or Use a Scurrahs R.B.A. (Rotating Budget Account)

Scurrahs

728 YATES

"It Pays to Shop the 700 Block"

**GORDON HEAD**

3960 Gordon Head Road

$7500

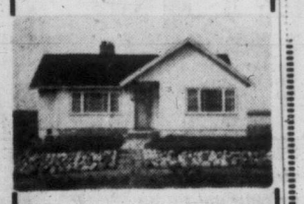

Modern Colonial, living room with Roman tile fireplace, 2 bedrooms, 4-piece bathroom, streamlined kitchen. ⅝ acre. Some fruit trees. $2,500 down.

OPEN FOR INSPECTION SATURDAY, APRIL 2nd 2-5 P.M.

KER & STEPHENSON LTD.

ESTABLISHED 1860

SCOUT SUPPLIES at WILSON'S

Hiking and camping season right ahead . . . time for all scouts and cubs to be prepared with the best in equipment and uniforms! Everything you need is at Wilson's BOY SCOUT TRADING POST . . . Vancouver Island's only OFFICIAL SCOUT AND CUB OUTFITTERS!

Promptest Attention for all MAIL ORDERS

FIELD GLASSES, AXES, KNIVES, SLEEPING BAGS, HAVERSACKS, PACKBOARDS, WATER BOTTLES, GROUND SHEETS, COMPASSES, WHISTLES, FIRST AID KITS, SIGNAL SETS, COOKING KITS, KNIFE, FORK & SPOON SETS

Write for Your Free Catalogue

W&J WILSON LIMITED

1221 Government St. Phone 3-7177

WATCH BAND TRADE-IN SALE

IMAGINE! UP TO $2.00 TRADE-IN ALLOWANCE

Your old, worn-out watch strap, cord or band is worth money . . . swap it in and beautify your watch with the newest style J-B watch band of your choice.

New JB WATCH BANDS

Nationally advertised on J-B PLAYHOUSE" Television Coast to Coast.

GOLDEN SHILLING Full expansion for round watches. Yellow gold filled 14.50

EDGEWOOD Man's full expansion. Yellow or pink gold filled. $11.95

DIXIE DARLING Centre full expansion, sculptured end links. Yellow or white gold filled. $9.95

GOLDEN WISP Telescopic full expansion. Yellow, pink or white gold filled. $9.95

GOLDEN WISP $9.95

Attached FREE while you wait

ROSE'S LTD.

1317 DOUGLAS ST. JEWELERS

Joyce Soft-Suiters, the zestful little shoes you've already made your constant companions in suede. Now in incredibly soft chiffon calfskin fused to a sheer leather lining. The system-changers that restate freshly the fluid beauty of a woman walking. Weightless whispers in motion . . . just ounces per pair. And since you've asked for them again for spring, here in spring's fashion colors:

Red and Navy, Chiffon Calf, Black Suede, Java Suede $17.95

joyce

SOFT-SUITERS, permanent fashion assets to your shoe wardrobe

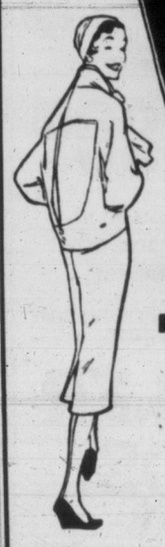

Munday's

1203 DOUGLAS

## PTA NEWS

**Lansdowne Jr. High**—Physical education in the junior high school was discussed at Lansdowne Junior High School PTA meeting. Those leading the discussion were George Grant, L. W. Brealey, Mrs. M. Currier, T. Watson and Q. Lewis. Of special interest was a demonstration put on by Mr. Brealey showing a group of boys participating in a typical physical education class period. President, Mrs. E. Jubb was named delegate to the Nanaimo convention and Douglas George as convener of the fall fair.

**Council**—Announcement was made at meeting of Greater Victoria Parent-Teacher Council that a gathering of convention delegates will be held at the Health Centre, Cook Street, tonight at 8 o'clock. President J. McPherson was named to represent council at the convention. J. Halstead reported on the backyard playground contest; Mrs. T. R. Kelly, Mrs. D. Horn and Mrs. J. McKinty and L. Germain were named to look into the need for financial aid at Victoria Art Centre and in the Victoria Symphony Society. Nominating committee was named as follows: Victoria, Margaret Jenkins PTA; Saanich, MacKenzie Avenue PTA; Esquimalt, Esquimalt PTA, and Oak Bay, Monterey PTA. Art Hemming was named auditor and it was announced that reports must be in to recording secretary Mrs. W. V. Hooper by April 22. Following the business session, Mrs. F. Thompson and Mrs. G. Pottinger gave an amusing impromptu skit on conventions.

# Puerto Rica Stays Home As Island Shows Gains

SAN JUAN, P.R. —As economic conditions continue to improve on this green and scenic island more and more Puerto Ricans are staying home. Migration to the States was cut from 69,000 in 1953 to 33,000 last year, according to Mrs. Petro Colon, director of the Employment and Migration Bureau for the Department of Labor here.

The broad aim of Mrs. Colon and her department is to aid the Puerto Rican government in improving conditions on the island to the extent that not only will Puerto Ricans want to stay at home but that some of those now in the States will return.

Seated in her office in Santurce, the dedicated and energetic Mrs. Colon talked enthusiastically of her role in the business expansion taking place on this small Caribbean island.

"Our chief concern is getting the right people into the right jobs. And one of our many functions is recruiting people for new industries developed here in Puerto Rico. This means we supply employers with information as to market changes and trends. We also create our own tests for the skills needed in certain jobs. We make special studies as to manpower in particular areas and thus can tell an employer quickly just where skilled people are readily available."

As for the Puerto Ricans who do come to the States, another important phase of Mrs. Colon's work is to train them for an entirely different kind of life here, to give them job information and to tell them what to expect.

"Most of our people used to head for New York. Now many of them are going to the midwest, where there are jobs waiting for them. This way they can make a real economic contribution to the communities in which they live. Most of these are seasonal agricultural workers who are hired when an order for manpower comes into the island from the States."

Mrs. Petro Colon: "Our aim is to keep our people here on the island of Puerto Rico."

The department of education is now conducting night classes in English for adults in Puerto Rico. So many Peurto Ricans are eager to learn that there's a long waiting list for these classes.

In the last five years both building and industry have boomed on the island to the extent that it presents an entirely new face together with a busy and prosperous look. It's always been a vacation spot, of course, but now it boasts hotels that are modern and luxurious to a degree that's almost startling.

## TODAY'S RECIPE

**NUT AND RAISIN LOAF**

One cup walnuts, 1 cup seedless raisins, 3 cups sifted all-purpose flour, ¾ cup granulated sugar, 3 teaspoons baking powder, 1½ teaspoons salt, 1 teaspoon cinnamon, 1 egg, 1¼ cups milk, 1 tablespoon melted shortening.

Grind walnuts in food chopper using medium knife. Rinse and drain raisins. Sift together flour, sugar, baking powder, salt and cinnamon. Add walnuts and raisins. Beat egg lightly and combine with milk and shortening. Stir into dry mixture, blending only until all of flour is moistened. Turn into greased loaf pan (about 8½x4½x2½ inches). Bake in moderate oven (350 degrees F.) 1 to 1¼ hours. Turn out onto wire rack to cool. Makes one loaf.

## Tangy Fruit

The name gooseberry is believed to have started when the fruit was made into a sauce to feed young geese in past centuries.

Thanks to the Unitarian Service Committee, hundreds of children in a slum of New Delhi, India, went to their first party a few weeks ago. Mrs. Oliver Leroux, wife of the WHO area representative and a member of the USC Advisory Committee in the capital, devised a baby show for the USC-sponsored community centre at Qadam Sharif in New Delhi. Knitted booties, rompers and even cash prizes were presented to the mothers with the best-cared-for children. Each child was given a slice of orange, their first and most precious treat. The youngsters were all so thrilled that they are now eagerly awaiting the next "baby show."

# Left-Handed Woman Artist Shows Work in Exhibition

OTTAWA (CP) — An art exhibition at the Canadian Repertory Theatre here featured the work of a woman who started painting with her right hand and had to shift to her left after an accident.

The painting by Mrs. E. T. Applethwaite, wife of the deputy Speaker of the House of Commons, is a tribute to her perseverance.

She showed artistic talent as a child so her father had one room of their large home made into a studio. Mrs. Applethwaite, "Dorrie" to her intimate friends, began art study at the age of nine at a girls' school, doing mostly flower pictures.

She married in her 'teens and moved into northern British Columbia. There were no art schools there and her four children came along to keep her busy. But she loved the B.C. scenery and was determined to paint it.

**FINE STYLIST**

Entirely self-taught in the medium of water colors she developed a distinguished style.

She broke her right wrist 10 years ago and has had little use of that hand since. She thought at the time that she would never be able to paint again.

Then, undaunted, she spent a whole year and reams of paper learning to write with her left hand. She spent another four years teaching herself to draw and to paint with her left hand.

Her pictures now are mostly water colors but a few are oils. She finds the latter much more difficult. Besides her pictures, Mrs. Applethwaite does exquisite hand - painted Christmas cards which she mails to her friends.

Enjoy McLARENS OLIVES
Everybody else does!
PACKED IN B.C.
O-2

CELEBRATE AT THE Supper Dance
BILLY TICKLE and his Orchestra
Saturday, 9 p.m. to Midnight
$3.00 Minimum per person
Telephone 4-8111 for reservations.
empress hotel

step smartly in DR. LOCKE SHOES
Worn by the most comfort-conscious women in America
You step into a new world of fashionable comfort with Dr. Locke Shoes! Scientifically constructed, they feature built-in arch supports, contour-shaped soles, come in the softest, most supple leathers . . . in fresh, smart styles!
CATHCART'S SHOE STORE
1728 DOUGLAS ST. (Opposite the Bay) 4-6111

## AS WE LIVE

# Real Interest in Others Cures Self-Consciousness

By ELIZABETH B. HURLOCK, PhD

Some people suffer so from self-consciousness that they make themselves and everyone with whom they come in contact embarrassed and unhappy.

Hurlock

(Q)—"My problem is that I am self-conscious, and I don't know why. I'm not repulsive, nor have I two heads or anything like that. I'm of average height and weight and wear fairly nice clothes. I'm just afraid people will not like me or that they'll think I'm stupid. I'm also afraid that if I say 'Hi' they'll think I'm dumb or just ignore me. Some kids are pretty snobby. Don't get me wrong though. I do have several good friends. Please tell me how I can stop being self-conscious. It makes me miserable."

(A)—The only way to stop being self-conscious is to stop being "self-bound." Stop thinking about yourself so much and think more of others. This is easier said than done, I know, but it can be done.

First of all, try to find out why you are afraid people won't like you. Has anyone actually treated you that way, or are you just borrowing trouble?

Second, ask your good friends to tell you just what your weaknesses are, and what makes people ignore you or dislike you, if they do. Your friends know you well enough to be able to tell you what, if anything, is the matter.

Then, finally, build up your self-confidence. Start by improving your looks. You may be average in looks, but try to be above average. Good clothes and good grooming do a lot.

After improving your looks, concentrate on your manners. Learn to be polite and gracious. This will make you confident that you can meet any social situation successfully and will do more than anything else to help you conquer your self-consciousness.

## Self-Reliant

Each company of Girl Guides in Canada is self-supporting and earns what it requires by its own efforts.

EASTER IS JUST AROUND THE CORNER!
Come in now and see our
EXCLUSIVE
fashions in
★ SUITS
★ COATS
★ SHORTIES
★ DRESSES
Mary Constance
784 FORT
3-4932

4734
12—20
40
by Anne Adams

## Two-Ways Smart!

Sundress or suit-dress — this is fashion's prettiest ensemble! Dress is smart, simple, very easy to sew. Matching jacket in flattering peplum effect, with your favorite scallop trim. A wonderful choice for cotton, linen, silky shantung fabrics! Sew it right away!

Pattern 4734: Misses' sizes 12, 14, 16, 18, 20; 40. Size 16 dress, 4 yards 35-inch; jacket 2⅛ yards.

Send 35 cents in coins (stamps cannot be accepted) for this pattern. Print plainly size, name, address, style number.

Send order to Anne Adams, care of The Times, Pattern Dept., 60 Front St. W., Toronto 1-A, Ont.

McMORRANS
Cordova Bay Ltd.
Present Smooth Rhythms of
REG. WOOD AND HIS ORCHESTRA
Every Saturday Night
For Table Reservations Phone 9-3242

NOW AT BUTLER BROS.—THE NEW 1955
RCA Estate
IT GRILLS!
BAKES!
BARBECUES

Just for coming in and asking about this Range you get a FREE COOK BOOK! 64 PAGES!
RCA
SENSATIONAL FEATURES that Make Cooking a Joy!
● Converto-Grid serves as built-in griddle, folds away to restore work space.
● Balanced-heat Bake Oven controlled by automatic clock, equipped with smokeless broiler, lighted window.
● Bar-B-Kewer Oven with radiant heat for "Charcoal-done" flavor. Doubles as high broiler.
● Super-Giant Element concealed under Converto-Grid accommodates utensils up to 25 quarts.
PRICED AT $489.50
TRADE IN YOUR OLD RANGE!
10% Down—Balance up to Two Years
BUTLER BROS.
HARDWARE
BUILDING SUPPLIES
LUMBER & PAINTS
APPLIANCES
OIL BURNERS
TILE & ROOFING
INSULATION
SAND & GRAVEL
EQUIPMENT & TOOL RENTALS
COAL & TIRES
BUTLER BROS.
SUPPLIES LTD.
Quadra at Cloverdale — 3-6911
Keating Crossroad — Keating 90

Hurry!
Last few days to get silver dollars!
WE'LL SEND YOU A SHINY SILVER DOLLAR FOR EVERY TEN MONARCH PACKAGE FRONTS YOU SEND IN BEFORE MIDNIGHT, MONDAY APRIL 4th
NO LIMIT TO THE NUMBER OF SILVER DOLLARS YOU CAN HAVE!
MONARCH SILVER DOLLARS PAY-OFF

Thousands of silver dollars have been sent to users of Monarch products since this sensational Silver Dollars Pay-off began. Now there are only days left until the offer closes, so check your pantry again. If you have one or two Monarch packages on your shelf, why not get more so you can send in a parcel of 10 package fronts (not box tops). We'll send you a shiny silver dollar for every 10 package fronts from any of the Monarch products listed below. *But be sure to send in package fronts. Package tops do not qualify.*

Your parcel of package fronts must be postmarked not later than midnight, Monday, April 4. So hurry now and send in for those extra silver dollars.

ATTENTION LADIES' CLUBS, CHURCH GROUPS, BOYS' AND GIRLS' GROUPS

Phone all your friends and members. There's still time to collect a pile of package fronts that will bring your group a stack of silver dollars to spend in any way you like. But don't delay another day—Monarch Silver Dollars Pay-Off cannot be extended past the closing date of April 4, 1955.

HOW TO SEND IN FOR SILVER DOLLARS!
Follow these simple steps to be sure of your share of silver dollars!
1 Cut out the package front only (the label and cardboard backing).
2 Make a pile of TEN PACKAGE FRONTS. They all may be from the same product, or from different products, but all must be from qualifying products—see complete listing headed QUALIFYING PRODUCTS.
3 Secure each pile of ten Package Fronts with string or an elastic band.
4 Write in block letters on a plain sheet of paper—YOUR NAME AND ADDRESS IN FULL—and be sure to enclose this with your mailing.
5 Either use an envelope or make a parcel and address it to:
MONARCH SILVER DOLLARS PAY-OFF
BOX No. 598,
VANCOUVER, B.C.
6 IMPORTANT. Obviously with such a sensational offer as this, Monarch cannot accept delivery of any envelope or parcel that has not been stamped with sufficient postage. Therefore, this offer is made contingent on your entry having sufficient postage, and you are urged to have your entry checked for sufficient postage at a Post Office before mailing it.

QUALIFYING PRODUCTS
● MONARCH WHITE CAKE MIX
● MONARCH CHOCOLATE CAKE MIX
● MONARCH GOLDEN YELLOW CAKE MIX
● MONARCH FRUIT CAKE MIX
● MONARCH CHERRY POUND CAKE MIX
● MONARCH ANGEL FOOD CAKE MIX
● MONARCH TEA-BISK
● MONARCH PIE CRUST MIX
● MONARCH BREX CEREAL
● MONARCH RED RIVER CEREAL
● MONARCH WHEATLETS
● MONARCH CORN MEAL
● MONARCH GINGERBREAD MIX
OFFER ENDS POSITIVELY MIDNIGHT APRIL 4th, 1955

'RICH, SATISFYING,

# Arts Centre Offers Artist and Sculptor

By COLIN GRAHAM
Arts Centre Curator

This week the Arts Centre opened two new exhibitions which are among the richest and most satisfying of those it has offered in recent months.

There is a large colleection of oils by the Montreal painter, Goodridge Roberts, and an unusually intriguing exhibition of the work of the Vancouver sculptor, Robert Hume.

Goodridge Roberts, now in his fifties, has rather more than a national reputation for his work. While he has some quite notable achievements to his credit in figure painting and still life, several examples of varying quality being seen in the present show, it is in his landscapes of the Laurentian scenery north of Montreal that he has made his most serious contribution to Canadian painting.

**STRONGLY FELT EMOTION**

Though a quiet mood is Robert's most consistently natural one, he can also be surprisingly agitated in an expressionist sense. "Georgian Bay" and "Sandspit in September" are examples of strongly felt emotion realized through somewhat hectic if always controlled compositional movement. Perhaps the best work in the show is his one water color, a serene transcription of rolling Laurentian country.

Robert Hume's work makes its Victoria appearance for the first time, though he has exhibited widely throughout Canada and the western United States. His election this year as president of the Northwest Institute for Sculpture is indicative of the respect in which his work is held by his fellow sculptors on both sides of the border.

Though it is now only six years since he graduated from the Vancouver School of Art, and though he has had little time for the development of his talent, being also the Assistant Curator of the Vancouver Art Gallery, Mr. Hume has already achieved remarkable control of his medium. His works are those of an accomplished craftsman with a natural sensitivity to the nature of his material.

This material ranges from large standing cedar figures to smaller works in various other woods, in ceramic media, slate and concrete.

Mr. Hume is still too young an artist to have had the time to form a purely personal style, much of his work bearing the imprint of the influence of Henry Moore, Britain's leading sculptor. Nevertheless he is much more than an imitator. All his work has a natural distinction of its own and a certain quiet assurance. There seems little doubt that given half a chane he will make a significant and much needed contribution to the growth of Canadian sculpture.

**MISSING** for a week, the body of seven-year-old Barbara Gaca, Detroit schoolgirl was found Thursday in a mutilated condition beside a railroad track 15 miles north of Detroit. Barbara's body was found bundled in an army blanket and lying face-up in a garbage dump. The schoolgirl had been stabbed eight times in the chest. There was a laceration on her head. Police blockaded the area. They picked up two men for questioning.

Remember the ROTARY SUPERFLUITY SALE SATURDAY!
Diggon's!
Govt. at Johnson

# Asian Parley Seeks 'Co-Existence' Plan

NEW DELHI (Reuters) — Three hundred leading citizens from 20 Asian countries will meet in New Delhi April 6-10 to work out their own plan for relaxing world tensions through co-existence.

Shortly before the prime ministers and foreign ministers of Asian and African countries meet at Bandoeng, Indonesia, for official talks, these 300 professors, writers, social workers and economists will hold their own conference in New Delhi.

They are expected to demand a ban on the atom and hydrogen bombs and to back acceptance of the principle of co-existence among countries of varying ideologies as the first step toward maintenance of peace.

Its prime mover in India is Mrs. Pameshwari Nehru, 68-year-old cousin-by-marriage of the prime minister, who has been a life-long social worker.

1. Discussion of the five principles embodied in the treaty between India and China over Tibet: mutual respect for territorial integrity, non-aggression, non-interference in internal affairs, equality and mutual benefit, and co-existence.

2. Political questions such as prohibition and control of weapons of mass destruction, colonialism, "danger to Asia from military alliances," admission of Communist China to the United Nations and reunification of Korea.

3. Economic questions, including trade between Asian countries and raising of the standards of living.

4. Scientific questions, including the exchange of scientific knowledge among Asian countries and the use of atomic energy for peaceful purposes.

5. Social and cultural questions such as the status of women and the preservation of national cultures.

**For Baby's Woolies ZERO Best**

Mothers all over Canada highly praise ZERO Cold Water Soap for washing baby's woollens. No shrinking or matting. Softens water. Saves time and energy. 59c package does dozens of washings. For FREE sample, write Dept. 1W, ZERO Soaps, Victoria, B.C.

**GUARANTEED ALL FIR**
IMMEDIATE DELIVERY
2½ BIG CORDS ____ $9.00
5 BIG CORDS ____ $17.00
THICK BARK SLABS WITH BLOCKS
Blocks and Slabs for Furnace and Kitchen
2-4622

## THIS OWL ANYTHING BUT WISE

VANCOUVER (BUP) — A big brown owl picked the wrong place to eat his supper Thursday night. The nightbird caught a rat and took it to the top of a power pole at Garrow Bay, near here, to eat.

The owl sat on a transformer.

Result: One owl electrocuted, a dead rat, and an eight-hour blackout at Bowen Island.

# Lead-Footed Drivers Pay Up in Saanich

Speeding charges resulted in fines for six motorists when they appeared Thursday in Saanich police court.

Paced at 65 mph on Pat Bay Highway and fined $30 or five days in prison were Donald Crysdale, Tower Park Road, and Stanley Owen Hemens, Keating Crossroad.

Herbert George Ingram, 1034 Princess, was paced at 70 on Douglas Street and fined $35.

Herbert C. Livingston, Pritchard Road, was fined $30 after being paced at 65 mph, and John Gordon Sanderson, 2578 McDonald Drive, paid a $35 fine. He was paced at 70 mph.

Fine of $20 was imposed on Robert J. King, 188 Crease, for exceeding a 30 mph limit on Tillicum Road.

The 1955 objective of the Canadian Cancer Campaign is $1,805,000. More money will be spent on research than ever before.

ABC TELEVISION ABC TELEVISION ABC TELEVISION ABC TELEVISION ABC

# BIG 21-Inch ★ TV SALE ★

SATURDAY AT ABC—EXCEPTIONAL VALUES!

**Electrohome**
21-inch TABLE MODEL
As shown, with matching base available. Regular $469.95. 1 ONLY AT ---------- 199.95

BONUS
A genuine All-Channel Outdoor, Roof-Top Antenna for only $10 with any of these sets.

WESTINGHOUSE
FULL DOOR 21" CONSOLE
A truly beautiful piece of furniture and a top quality TV receiver. Reg. $529.00. 1 ONLY AT ---------- $399.00

RCA VICTOR
Admiral
PHILIPS

BRAND NEW 1955
# RCA VICTOR SALE

'DOBSON'
Full size 17" console with deep image picture tube.
Reg. $309.95
YOU SAVE $60.00
PAY ONLY ---------- 249.95
1 ONLY—in Mahogany

'KENBRIDGE'
Combination
- 21" TV Set
- 6-Tube Radio
- 3-Speed Victrola Record Player

Reg. $569.50
PAY ONLY ---------- 469.50
1 ONLY

'FENWICK'
21" Deep Image Picture Tube. Base extra.
Reg. $359.95
YOU SAVE $50.00
PAY ONLY ---------- 309.95
1 ONLY—in Blond

Your Protection—ABC's Original
7-DAY SATISFACTION GUARANTEE
It means just this: If for any reason you are not satisfied with the set you purchase, ABC Television will allow you (within seven days of the purchase) to exchange it for any other set in stock, the full price of one set being allowable on the other. You just can't lose. Another solid reason why so many people buy their television from ABC.

ABC TELEVISION
758 FORT ST. PHONE 3-5821
We Service Every Set We Sell—Our Service Department Is Western Canada's Largest!
B.C.'s FASTEST DELIVERY SERVICE—BOUGHT TODAY . . . DELIVERED TODAY!

# NEW! The longest-lasting complete lawn food ever offered!

. . . AND, AS THOUSANDS ARE NOW DISCOVERING, IT WON'T BURN GRASS WHEN USED IN RECOMMENDED AMOUNTS!

**Not since Swift introduced Vigoro itself in 1924 has there been such golden news for homeowners.**

**New *Golden* Vigoro is made so that one feeding is all your lawn needs for *continuous* nourishment over an entire season. And there's no fear of "burning." *Golden* Vigoro absolutely *won't* burn when used in recommended amounts!**

HOW IT WORKS

Golden Vigoro yields its nutrients slowly. A single feeding (one to three pounds per 100 sq. ft.) provides steady, even growth, helping a lawn to hold a deep green beauty for many months. Scores of tests show that Golden Vigoro is *still* feeding grass long after other lawn foods have "given up"... ceased to be effective. Tests prove conclusively that it's the *longest lasting complete lawn food you can buy!*

MADE FOR GRASS

The beauty of *Golden* Vigoro is that it's *specifically made for lawns.* It contains every nutrient needed from soil to develop the finest deep-rooted turf. It helps grass not only to "green up" sooner, but to stay green with less watering all summer. And it provides *immediate* nourishment, even when soils are still cold in the Spring.

A WONDERFUL VALUE

Golden Vigoro is now available in 50-lb. bags at your garden supply dealer's. Get your feeding done now. Because it lasts so much longer, Golden Vigoro is a real economy. Its golden grains are sanitary —and absolutely odorless.

FOR EVERYTHING ELSE YOU GROW...

**Regular VIGORO**
PLANT FOOD
A complete, balanced plant food that has been proved to contain all the vital nutrients flowers, trees, shrubs and vegetables need from soil to develop best.

**Instant VIGORO**
WATER SOLUBLE PLANT FOOD
Just mix with water and apply, as a liquid. Ideal for supplemental feeding of lawns. Can be applied to soil or to leaves of flowers, shrubs, vegetables and house plants.

Your best buys in gardening supplies—*The Vigoro Family of Gardening Aids*

*Vigoro is a registered trade-mark of Swift Canadian Co., Limited.*

PLANT FOOD DIVISION SWIFT CANADIAN CO., LIMITED New Toronto, Ontario

LONE SPACEMAN

DICK TRACY




NANCY

BUZ SAWYER

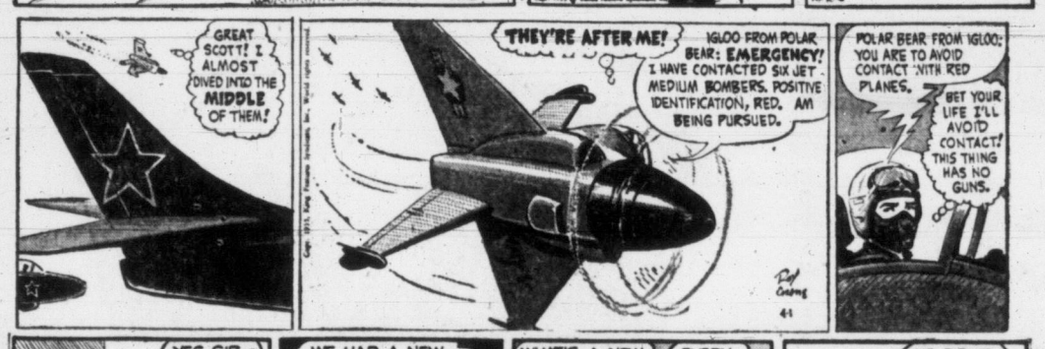


DOTTY

MARK TRAIL

BUGS BUNNY

ALLEY OOP

ORPHAN ANNIE

KING AROO

## OUT OUR WAY

## BOARDING HOUSE

MARTHA WAYNE

AROUND HOME

LONG SAM

PENNY

## SO SAYS TEACHER

# Canadian Children Ahead of Scottish

A vivacious Scots school teacher Thursday said children in this country are "emotionally and physically developed far beyond" counterparts in Scotland.

Addressing the Victoria Rotary Club, Mrs. Marion Downie, who now teaches in Nanaimo following years of teaching in English and Scots schools, said also the teacher-pupil relationship here is more developed than overseas.

"They are so much closer," she said, adding this built a "healthier" relationship.

The old idea of cramming knowledge into a child was gradually changing. The outlook today is to draw out the child to bring about physical, mental and spiritual development.

**MUST BE HAPPY**

Only one word, she said, mattered in education. This was "happy." A child in this state will be good and self-confidence will be established. On this basis "you can teach a child anything."

Mrs. Downie favors co-education as it exists in this country, and Scotland. With a few exceptions, England still had segregation of the sexes.

On discipline, she indicated it could operate efficiently in schools without taking the joy out of life for students.

While many different types of schools operated in Scotland—for the blind, spastic, deaf and dumb, etc.—Mrs. Downie said development here was not up to the overseas standard, because of the wide distances in this counrty. With a concentrated population, Scotland stood to accomplish more.

**MEALS PROVIDED**

Children generally in Scotland were well looked after. Doctors and dentists are attached to schools on a permanent basis. Meals are subsidized by the government for children, and cost about 15 cents each. When poorer families can't afford this amount, they eat free.

In both England and Scotland each student receives one-third of a pint of free milk daily.

On the overall comparison between here and Scotland, Mrs. Downie said "life here is definitely faster and better organized."

Most of the support from cancer research in Canada comes from voluntary contributions collected during the April Cancer Campaign by the Canadian Cancer Society.

**ACROSS**
1 Corn on the ——
4 Beef ——
8 Dreadful
12 Lemon——
13 Baked clay
14 Old Greek coin
15 Evergreen tree
16 At the beginning
18 Betrothed
20 Reposes
21 Exist
22 Love god
24 Smoke
26 Apples were on the menu here
27 Payable
30 One who makes amends
32 Broadens
34 Domesticate anew
35 Plant adaptation
36 Worm
37 Habitat plant form
39 Morsel of food
40 Obtains
41 Knight's title
42 Young chicken
45 Loathsome places
49 Going back
51 Wager
52 Individuals
53 Anglo-Saxon slave
54 Meadow
55 Pie a la ——
56 French summers
57 Make a mistake

**DOWN**
1 Eating place
2 Norse god
3 Pears
4 Phase
5 Ocean movement
6 Ran together
7 Cyst
8 Is overly fond
9 Wading bird
10 Put to flight
11 Shade trees
17 Satiric
19 Amphitheatre
23 Marry again
24 Bill of ——
25 Indians
26 Upright
27 Worth having
28 Standard
29 Essential being
31 Persian princes
33 Charge
38 Help
40 Edible fowls
41 Trigonometric functions
42 Away
43 Nevada city
44 —— tea
46 Corn ——
47 Ogle
48 Heavenly body
50 Observes

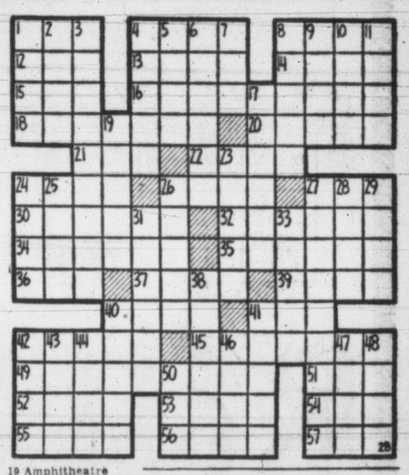

Answer to Previous Puzzle

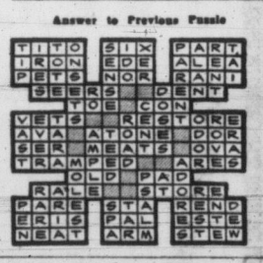

# Manitoba House Prorogues; May Face Special Sitting

WINNIPEG (CP) — The second session of the 24th Manitoba legislature was prorogued Thursday evening by Lieutenant-Governor J. S. McDiarmid.

Members of the 57-seat House wound up the House affairs without knowing if a special session would be called later this summer to receive the Bracken liquor inquiry commission report.

Premier D. L. Campbell said in reply to a question by Stephen Juba (Ind.-Winnipeg Centre) that he was unable to say if such a session would be called until he received the report expected to be completed early this summer.

Royal assent was given to 116 bills passed during the 42 days of actual sitting. The session opened Feb. 1.

Among the important legislation was a bill approving the abolition of multiple-member seats in Greater Winnipeg and St. Boniface, thus bringing an end to the proportional representation type of voting in the province. The bill also approved the simple ballot system in single-member constituencies.

Abolition of proportional representation leaves Alberta the only province still using the system. It is in effect in the multiple-member ridings of Edmonton and Calgary. British Columbia adoped the alternative vote, a similar procedure, in 1952.

The legislature also set up a permanent redistribution committee.

## O.C. RUGBY

LONDON (Reuters)—Rugby Union results Thursday:

**ARMY CUP FINAL**
Depot and Training Est. RAMC 16, 1st Batt. South Wales Borderers 0.

**CLUB MATCHES**
Birkenhead Park 9, Cardiff 8.
Stroud 3, Gloucester 13.
Weston-Super-Mare 20, Somerset Police 3.

Over 400 children under the age of 15 died of cancer and leukaemia in Canada last year.

# ADAM BELL QUITS WCB BECAUSE OF ILL HEALTH

Workmen's Compensation Board chairman Adam Bell, former deputy minister of labor, has resigned his post for health reasons.

Mr. Bell took over the head job of the WCB in September, 1946, after a long career in the Provincial Labor Department. He joined the department in 1929, as an inspector.

In 1931, Mr. Bell was appointed deputy minister under Tory labor minister W. A. McKenzie. He was prominent in the labor-management field during the Second World War.

For many years he served under former labor minister George S. Pearson.


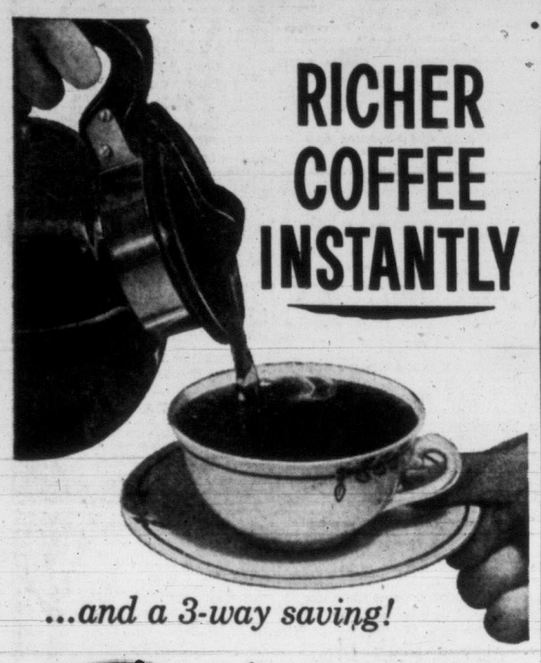

RICHER COFFEE INSTANTLY

...and a 3-way saving!

1 A SAVING WHEN YOU BUY IT ...for Edwards costs less than other top quality Instant Coffees, and much less than regular coffee.

2 A SAVING WHEN YOU MAKE IT ...because a little "Deep Roasted" Edwards goes a long, long way.

3 A SAVING WHEN YOU SERVE IT ...since you make only what you want... a lot or a little.

at SAFEWAY


FLUORIDATION—PROS AND CONS

# Tooth Decay Preventable Disease

Mounting interest in fluoridation of city water, which has gained both strong support and active opposition, has resulted in a Times series discussing all aspects of the subject.

Dental decay is a disease. It is not curable but can only be prevented.

A measure such as fluoridation of public water supplies, observers feel, is bound to raise deep-felt issues such as those of "mass medication."

Some people don't like it. But then it is a fairly common occurence that small groups of cultists or faddists get themselves into difficulties by refusing to have sickness remedies applied to themselves, and their children. Results are usually drastic.

Metropolitan Water Board chief, Lt.-Col. E. F. W. MacKenzie, whose numerous decorations were listed in the last chapter has this to say:

"An outcry from a small and for the most part uninformed minority" could be expected.

In Charlotte, North Carolina, for instance, when, due to a misunderstanding, people thought fluorides had been added to water they complained of death of goldfish, unpleasant taste, burning throats and various adverse effects. But city authorities had not introduced fluorides.

When this was made known, complaints ceased!

However, the anti-fluoride group is extremely active in spreading their beliefs.

Fundamentally they are correct on one point: that proper diet is the best way to achieve good teeth.

But the World Health Organization has reported that only 35 per cent of children receive an adequate diet, and the Medical Health Officer for city schools, Dr. Elizabeth Mahaffy, says the same situation exists in Victoria.

Thus something must definitely be done to replace elements lacking, one of which is fluoride.

Nonetheless, with 12,000 school-age children in this area to benefit even if fluorides work, contrary to the anti-fluoride belief, the opposition claims the treated water is a waste for adults.

## Tests Prove Benefit to Adults

But British studies show fluorides defer caries in adult life for as much as ten years.

One of the strongest arguments in favor of fluorides is the dental association itself. It would seem reasonable that if this organization wanted to increase business among members, they'd stay extremely quiet on the matter, instead of coming out in support of fluoridation . . . thereby cutting into their own pocket-books.

Opponents even see this "mass medication" as creeping socialism. And it might even tip off the Reds, too, who could come over here and put just a-plenty of fluorides in the water systems, poisoning the entire population.

This would appear to be doing it the hard way. There are methods now that achieve results the same day, and are quite permanent.

The anti-fluoridationists say "only one side" of the picture is presented in writings on the matter. Well, here is an example of the two groups:

Say those against: "Fluorine is not an essential component of healthy teeth. It is calcium that our body requires. Many areas totally free from natural fluorides in the water have been found to be inhabited by people with perfect teeth, while people living in naturally fluoridated areas suffer from caries to a very large degree."

Say those for: "The suggestion that calcium and not fluorides produce caries-resistant enamel is not correct, for there are many communities using exceedingly hard water devoid of fluoride which display enhanced resistance."

Now which is right?

### MAJORITY VIEW

There are no personal opinions here, but it would seem that a choice would endorse the latter stand, enpoyed by the CDA and CMA and other reputable groups. Isolated instances of doctors' objections are to be found in the U.S., but in at least two cases of the most-quoted individuals, these men are founders or backers of faddist health food organizations which, when last heard from, were not in the financial doldrums.

Here are thoughts from a few representative organizations:

The American Water Works Association: ". . . the water department or companies may properly participate in a program of fluoridation."

The American Health Association: "Accumulated evidence indicates a sound basis for fluoridation of public water supplies."

### AMPLE EVIDENCE

Research Council of the University of Alberta: "There is ample evidence to justify its use," and it gave "unqualified endorsation to the principle of the addition of suitable fluorides to fluorine-deficient public water supplies."

The American Dental Association: "A tremendous step forward in the profession's fight against dental disease."

Fluorine is tasteless, colorless, and odorless, and does not harden water. It has no known effect on industrial proceses, but there could be some inhibitory action against bacteria processes in industries such as brewing and distilling. Nothing has been recorded on this, however.

Whether you like the idea or not, if you have an average family fluoridation will cut dental costs two-thirds.

This, in the long run, may be the final deciding factor.

## James A. Farley Gets High Spanish Honor

MADRID, Spain (UP)—James A. Farley, former postmaster-general of the United States, today was awarded the high Spanish decoration of the Order of Isabel La Catolica.

### HOTEL PLAN DROPPED

VANCOUVER (CP) — The Hilton hotel chain has abandoned plans for an $8,000,000 structure here the size of the Hotel Vancouver, a spokesman said in New York. The spokesman added the chain is still "very much interested" in Vancouver.

Smartest thing in coats this spring!

RAINMASTER by Lou Ritchie

Beautifully styled in wonderful, colourful Viscose-blend fabrics, "Rainmaster" is here to bring you the most exciting coats you'll see this Spring! They're not only lovely to look at . . . they're practical, too: these all-weather coats can be worn equally well in sunshine or rain.

Half-size, Regular, Tall or Petite — there's a "Rainmaster" to fit . . . and flatter . . . every figure! You can buy a "Rainmaster" at your favourite store for about $30.00.

RAINMASTER
Lou Ritchie



DOUGLAS TV and APPLIANCES

ANNIVERSARY SALE ENDS SAT.

ALL APPLIANCES REDUCED

SAVE UP TO 1/3

- REFRIGERATORS
- TV SETS
- RANGES
- RADIOS
- WASHERS
- DRYERS
- LAMPS
- WATER HEATERS

ETC.

Douglas TV & APPLIANCES LTD.

2901 DOUGLAS AT BURNSIDE PHONE 2-9101



HUMBER'S BRIDE-TO-BE GROUP

18 QUALITY PIECES ALL FOR $499.00

$49.90 DOWN
$28.50 Per Month

7-Piece Living Room Group
Two-piece wool frieze chesterfield, double-shelf coffee table, end table, two table lamps, one fancy cushion —prettier than illustrated.

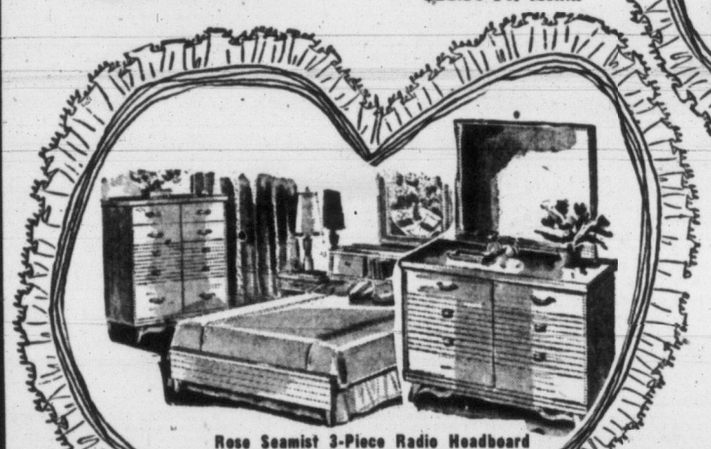

Rose Seamist 3-Piece Radio Headboard Bedroom Suite
Double dresser and plate mirror, chest, radio bed, spring-filled mattress, steel slat spring.

FREE STORAGE TILL THE FATAL DAY...

PLUS BONUS BRIDE SAVER

New Westinghouse Semi-Automatic Washers . . .

- Pump
- Lovell Wringer
- Full Enamel Skirt

FOR ONLY $77.00 with the purchase of this three-room group.

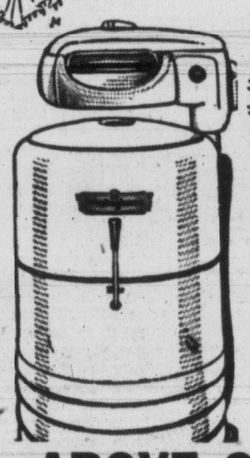

5-Piece Airfoam Chrome Suites
Newest styles and patterns.

EASY TERMS FREE DELIVERY

ABOVE GROUP PLUS:

- WESTINGHOUSE 8½ CU. FT. REFRIGERATOR . . . AND
- WESTINGHOUSE 30-INCH ELECTRIC RANGE

$999.00 10% Down 18 Months to Pay

HUMBER'S

One Block Down View from Eaton's China Department — Towards the Water

FASTER RESULTS
LOWER COSTS

# TELEPHONE 2-3131

TIMES WANT ADS
SERVE YOU BETTER



Published every afternoon except Sunday by Times Publishers Ltd. 2631 Douglas Street, Victoria, B.C.

Subscription rates: Daily by carrier, city (Greater Victoria), $1.50 per month. Daily by carrier (suburban and all other) $1.25 per month. Single copy sales price, 7 cents daily, 10 cents Saturday. Mail rates: Wherever carrier service is maintained in suburban and all other, $1.25 per month. Canada Great Britain, Yukon Territory, one year $13.00, six months $7.00, three months $3.50, less than three months $1.25 per month. Saturday (Week-End Edition) one year $5.00; United States $1.25 per month. Other foreign countries, $2.00 per month.

Authorized as second-class mail, Post Office Department, Ottawa.

CLASSIFIED RATES

14c per line per day, 38c per line per three days, 73½c per line for six days, $3.12 per line for the month (26 days). Above rates apply to consecutive insertion. Minimum advertisement, two lines only. Contract rates on application.

Marriages, In Memoriam Notices, Cards of Thanks not exceeding 12 lines, $1.50 per insertion. Each additional line 14c daily.

Deaths, Funeral Notices not exceeding 12 lines, $1.50 first insertion and $1.00 subsequent insertions. Each additional line 14c daily.

In the event of an error occurring the liability of the Victoria Daily Times shall not exceed the charge for the space actually occupied by the item in question.

TERMS OF PUBLICATION

The Victoria Press Ltd. shall not be liable for non-insertion of any advertisement beyond the amount paid for such advertisement.

All claims of error in publication shall be made within 12 hours thereafter and if not so made shall not be considered. No claim will be allowed for more than one incorrect insertion nor for errors not affecting the value of the advertisement.

All advertising copy will be subject to the approval of Victoria Press Ltd., who reserve the right in its sole discretion to classify, reject or insert copy furnished.

Eastern Canada representative, W. H. Austin & Co., 18 Toronto Street, Toronto, Ont.

United States representatives, Cresmer & Woodward, Canadian Division.

Replies to private box numbers may only be optained from the downtown office of Victoria Press Ltd. at 1215 Broad Street.

## VITAL STATISTICS

### 1 BIRTHS

SKILLINGS—Born to Mr. and Mrs. R. B. Skillings, 4265 Quadra, at the Royal Jubilee Hospital, on March 31, 1955, a son. Thanks to Dr. Newby and staff.

McKEACHIE—Born to Mr. and Mrs. J. G. McKeachie, 2543 Dalhousie Street, at the Royal Jubilee Hospital, on March 31, 1955, a daughter, 7 lbs. 11½ ozs.

McINTOSH—Born to Mr. and Mrs. J. N. McIntosh, 3010 Quadra, at Royal Jubilee Hospital, on March 30, 1955, a daughter, Charmaine, 7 lbs. 7½ ozs. Thanks to Dr. S. Avren.

WILSON—Born to Bob and Muriel Wilson (nee McInnes), 3801 Saanich Road, Victoria, B.C., at Royal Jubilee Hospital, on March 31, 1955, a daughter, Brenda Gail, sister for Karen Jean. Sincere thanks to Dr. L. W. Bassett and staff.

DUNSFORD—Born to Mr. and Mrs. E. L. Dunsford, 5714 Old West Road, at St. Joseph's Hospital, on March 27, 1955, a daughter, Lenore Anne, 7 lbs. 11 ozs. A sister for Larry and Joe. Thanks to Dr. Robertson and staff.

### 4 DEATHS

BURTON—In Victoria on March 30, 1955, Robert Burton, aged 78 years, of 701 Daisy Avenue, formerly of Consort and Stanmore, Alta., prior to coming to Victoria 10 years ago. He is survived by his wife, Margaret; two sons, Charles, of Toronto, Ont., and Alexander of Edmonton, Alta.; two grandchildren; also three brothers, Charles and Thomas in Ireland and David in Alberta.
Funeral services from McCall Bros.' Funeral Chapel on Saturday afternoon, April 2, at 3 o'clock. Cremation. In lieu of flowers friends so disposed may donate to the cancer fund.

DANIELS—Suddenly at home, on March 30, 1955, Arthur John Daniels, aged 77 years, of 94 Linden Avenue; born in Essex, Eng., and a resident here since 1907. He is survived by three daughters, Mrs. Rae Baker at the residence; Mrs. Barbara J. Whitworth, also at the residence, and Mrs. W. I. (Maquinna) Anderson of Sidney, V.I.; seven grandchildren; three great-grandchildren, also a sister, Mrs. W. Saunders, of Victoria. The late Mr. Daniels was a member of Session and Clerk of the Roll of Metropolitan United Church.
Funeral services will be held in Metropolitan United Church on Saturday afternoon, April 2, at 2 o'clock, Rev. Dr. F. E. H. James and Rev. William Buckingham officiating. Interment in Royal Oak Burial Park. In lieu of flowers friends so disposed may contribute to the "Looking Forward Fund" of Metropolitan United Church. McCall Bros., funeral directors.

GILBERT—At the residence, 1820 Hollywood Crescent, on March 30, 1955, Henry Boulden Gilbert. He leaves his wife, Alice Catherine; one daughter, Mrs. J. J. (Hilare Norah) Kelly, of Calgary, Alta.; one son, Henry Francis, of Victoria; three grandchildren; four great-grandchildren; also two sisters in England.
Funeral services from McCall Bros.' Floral Funeral Chapel on Saturday afternoon, April 2, at 2 o'clock, Rev. Canon F. E. M. Tomalin officiating. Interment in Royal Oak Burial Park.

HAM—In Victoria, on March 30, 1955, Elsie Ham, aged 59 years, of 1116 Mason Street, wife of Bert A. Ham. Besides her husband she leaves four daughters, Mrs. Phyllis Henwood of Whitehorse, Y.T.; Mrs. Valla McIlmoyl of Vancouver; Mrs. Winnifred Feedham of Kelowna and Mrs. Barbara Smith of Victoria; eight grandchildren; two sisters and two brothers.
Funeral services from McCall Bros.' Floral Funeral Chapel on Saturday afternoon, April 2, at 1 o'clock, Rev. Canon George Biddle officiating. Interment in Royal Oak Burial Park.
(Vancouver Sun, Vancouver Province and Regina Leader please copy.)

KENNETT—In Victoria on Tuesday, March 30, Reginald James Phillips Kennett, of 2422 Cedar Hill Road, born in Newport, South Wales, the late Mr. Kennett had resided in the province for over 35 years, and for the past nine years a resident of this city. He leaves to mourn his passing, his loving wife Elsie, at home, one daughter, Mrs. E. Oestreicher in Ottawa, a son James at home, and three brothers in Wales. Mr. Kennett was a member of the B.P.O.E. of Victoria, also a member of the Carpenters and Joiners Union No. 1598.
Funeral services will be held in the Chaplin Funeral Chapel on Saturday, April 2, at 1.30 p.m. with the Rev. Fraser Berry officiating, followed by interment in the Royal Oak Burial Park.

### 4 DEATHS

IRVING—Jeanie M. Irving, widow of the late Capt. John Irving, on March 26, 1955, at 12 Allen Mansions, Allen Street, London W. 8, England. She leaves two daughters, Mrs. Weston (Beth) and Mrs. Milman (Genevieve), and grandchiltren, all in England.

KNOWLES—At Rest Haven Hospital, Sidney, B.C., on March 30, 1955, John Bisson Knowles, aged 83 years; born in Cornwall, Eng., and a resident of North Saanich for the past 47 years. He is survived by two sisters, Misses Hilda and Lily Knowles, both in England; a niece, Elise Le Gresley, of Oak Bay, Victoria; nephews, Stanley Rashleigh of Saanichton, James Rashleigh of West Indies, and Cyril Thomas in England.
Funeral services will be held in the Bethel Baptist Church, Beacon Avenue, Sidney, on Saturday afternoon, April 2, at 3 o'clock, Pastor T. Wescot officiating. Interment in Holy Trinity Church Yard, Patricia Bay. McCall Bros., funeral directors. In lieu of flowers friends may donate Gideon Bibles.

McLEAN—At Rest Haven Hospital, on March 31, 1955, Mrs. Nina Naomi McLean, aged 77 years; born in Surrey, England, and had been a resident of Saanichton for the past nine years, formerly of Acton, Ontario. Her husband, John, predeceased her in 1939. She leaves to mourn her passing her daughter, Mrs. (Rae) Kerr of Saanichton and three grandchildren.
Funeral services will be held at Sands Funeral Chapel, Sidney, B.C., on Saturday, April 2, 1955, at 2 o'clock. The Rev. Roy Melville will officiate and interment in the Royal Oak Burial Park.

MERRICK—At the family residence there passed away on March 30, 1955, Kittie Maude Merrick, widow of Joseph A. Merrick; born in Gloucestershire, Eng. She is survived by two daughters, Miss Dorothy Merrick at the family residence, Margaret Usher, Victoria.
Funeral service will be held at St. Luke's Church, Cedar Hill, on Saturday, April 2, at 3.15 p.m., Rev. Canon George Biddle officiating. Interment in the family plot in St. Luke's Cemetery. Hayward's B.C. Funeral Co. Ltd., directors.

MOODY—At the Royal Jubilee Hospital on April 1, 1955, Joanne Esther Moody, aged four years, beloved daughter of Mr. and Mrs. James Moody, 3890 Swan Lake Road. She leaves to mourn her passing her parents and brother, David, at home, her paternal grandparents, Mr. and Mrs. G. H. Moody, of Victoria, and her maternal grandparents, Mr. and Mrs. G. E. Bloomfield, of Broadstairs, Eng., also aunts and uncles.
Funeral services will be held at the Sands Mortuary Limited "Memorial Chapel of Chimes" on Monday, April 4, at 1.30 o'clock, Rev. Canon Robert Willis will officiate and interment in Royal Oak Burial Park.

OLIPHANT—In Victoria, died suddenly on Tuesday, March 30, 1955, John Shaw Oliphant, aged 66 years, beloved husband of Lillian Madeline Oliphant, 2542 Kilgarry Place. Besides his wife, he leaves his brother, William Oliphant of Victoria, and his sister, Elizabeth Haddaway of Los Angles, and nephews and nieces.
Funeral from Hayward's Chapel on Saturday, April 2, at 1.30 p.m., Ven. Archdeacon A. E. de L. Nunns officiating. Interment in Royal Oak Burial Park.

CORRECTION

ORR—At the Royal Jubilee Hospital, on March 30, 1955, Mrs. Lillian Orr, aged 74 years, of 1118 Quadra Street, Victoria. She is survived by a son, David Orr of Seattle, Wash.; four daughters, Mrs. J. Jones of Beaver Lake; Mrs. C. Clarke, Victoria; Mrs. J. Waugh, Vancouver; Mrs. V. T. Robson, Seattle, Wash.; three brothers and five sisters, 10 grandchildren and six great-grandchildren.
Funeral services will be held on Saturday, April 2, at 11 a.m., from the Thomson Funeral Home, Rev. E. Laura Butler officiating followed by interment in the Royal Oak Burial Park. (Vancouver papers please copy.)

PATTERSON—On March 28, 1951, in Victoria, B.C., Ada Patterson, aged 80, of 3119 Washington Avenue, wife of John Patterson; born in England and a resident of this city for 42 years. Besides her husband, she leaves three sons, Clarence Proudlove in Victoria, James Wilfred Proudlove in Quesnel, B.C., and Cecil Edgar Proudlove in Victoria; two sisters, Mrs. Jean Hays in Vancouver, B.C., and Mrs. Ethel Gray of Courtenay, B.C.
Funeral from Hayward's Chapel on Friday, April 1, at 1.30 p.m., Rev. F. E. H. James, D.D., officiating. Interment in Colwood Burial Park.

WALKER—In Victoria on March 31, 1955, Mary Elizabeth Walker, aged 80 years; born in Liverpool, Eng., of 1145 McClure Street, and a resident of Victoria for the past 43 years. Widow of the late Capt. James Walker, she leaves three daughters, Mrs. Mamie Graham, Mrs. Gordon Owen (Josephine) and Mrs. Dick (Gloria) Bosence, all of Victoria; two sons, Harry of Oakland, and James of Victoria; eight grandchildren; two great-grandchildren; three sisters in England; one brother and sister-in-law, Mr. and Mrs. J. Knowles, in Victoria.
Funeral services will be held in McCall Bros.' Floral Funeral Chapel on Saturday afternoon, April 2, at 4.15 p.m., Rev. Canon O. L. Jull officiating. Interment in Colwood Burial Park.

YULE—Passed away on Thursday, March 31, 1955, at the Royal Jubilee Hospital, Mrs. Pauline Rosina Yule in her 81st year, of 3117 Jackson Street, Victoria. She was predeceased by her husband, Mr. William Rae Yule, on July 31, 1954. Surviving are a daughter, Mrs. F. Freer (Pauline), a son Albert, a sister-in-law, Miss Isabel Yule, all of Victoria, and several nephews in the U.S.A.; three grandchildren. The late Mrs. Yule was a Past Matron of the Queen City Chapter No. 5, O.E.S.
Funeral services will be held on Monday, April 4, at 3.15 p.m., from the Thomson Funeral Home. Interment in the family plot, Ross Bay Cemetery.

### 5 CARDS OF THANKS

Our sorrow is hard to bear, but without the comfort and consolation of our relatives, friends and neighbors, we know the loss of our beloved daughter and sister would have been a much heavier burden. To our many friends who sent floral offerings, messages of sympathy, and to each and every person whose kindness and thoughtfulness helped us so much at this time, we extend our grateful and sincere thanks. Special thanks to Dr. P. A. C. Cousland, Miss Marjory Graham and all the friends who sent flowers and cards and visited Erna in the hospital.—Mr. and Mrs. Horace Collingridge and Family.

Our sincere thanks to all our friends, nurses, and staff of St. Joseph's Hospital, also Dr. F. M. Bryant and members of W.B.A. Rev. No. 1 for their kindness, flowers and cards during the illness and recent sad loss of our beloved mother.—Mrs. Hilda Cook and Family, Mr. Ernest Glass.

### 6 IN MEMORIAM

ALEXANDER—In loving memory of mother, Agnes, who passed away, April 1, 1954.
Dear mother, you are not forgotten,
Though on earth you are no more,
Still in memory you are with us
As you always were before.
—Ever remembered by Kay, Gordon, Mark and Gail Perkins.

ALEXANDER—In loving memory of a dear wife and mother, Agnes L. Alexander, who passed away April 1, 1954.
—Ever remembered by Husband and Family.

## Index to Times Want Ad Headings


| Classification | No. | Classification | No. | Classification | No. |
|---|---|---|---|---|---|
| Acreage for Rent | 62 | Flats and Apartments to Rent, Furnished | 40 | Personal | 21 |
| Acreage for Sale | 61 | Flats and Apartments Wanted Furnished | 41 | Personal Loans | 51 |
| Acreage Wanted | 63 | Florists | 8 | Pets and Livestock | 31 |
| Announcements | 10 | Fuel | 27 | Professional Services | 20 |
| Articles for Sale | 28 | Funeral Directors | 7 | Property for Sale | 59 |
| Births | 1 | Halls, Stores and Offices to Rent | 44 | Property Wanted | 60 |
| Boats and Marine—For Sale and Wanted | 49 | Hotels | 34 | Room and Board | 35 |
| Business Opportunities | 54 | Housekeeping Rooms to Rent, Furnished | 38 | Room and Board Wanted | 36 |
| Business Services | 19 | Housekeeping Rooms Wanted, Furnished | 39 | Rooms to Rent, Furnished | 37 |
| Cards of Thanks | 5 | Houses to Rent, Furnished | 42 | Situations Wanted, Male | 17 |
| Cars for Sale | 47 | Houses Wanted to Rent Furnished | 43 | Situations Wanted, Female | 18 |
| Cars and Trucks Wanted | 48 | Houses for Sale | 57 | Summer Resorts | 34-A |
| Coming Events | 11 | In Memoriam | 6 | Swaps | 30 |
| Cottages and Campsites | 34-B | Listings Cancelled | 56 | Teachers Wanted | 15 |
| Dancing | 25 | Lost and Found | 12 | Timber Brokers | 53 |
| Deaths | 4 | Marriages | 3 | Wanted Female Help | 14 |
| Education | 23 | Miscellaneous to Rent | 45 | Wanted Male Help | 13 |
| Engagements | 2 | Monumental Works | 9 | Wanted Miscellaneous | 29 |
| Exchange Real Estate | 55 | Music | 24 | Wanted to Borrow | 52 |
| Farms for Rent | 65 | | | Wanted to Buy Houses | 58 |
| Farms for Sale | 64 | | | Wanted to Rent, Miscellaneous | 46 |
| Farms Wanted | 66 | | | | |


### 7 FUNERAL DIRECTORS

SANDS MORTUARY LTD.
"The Memorial Chapel of Chimes"
QUADRA AND NORTH PARK STS.
VICTORIA, B.C. 3-7511

SANDS FUNERAL CHAPEL
FOURTH STREET
SIDNEY B.C. PHONE 416

CHAPLIN'S FUNERAL CHAPEL
We invite you to ask of our convenient payment plan.
980 Quadra Street 4-5512

HAYWARD'S
B.C. FUNERAL CO. LTD.
ESTABLISHED 1867
734 BROUGHTON STREET 3-3614

THOMSON FUNERAL HOME
Established 1911 Formerly of Winnipeg
George Peter Thomson
Jack L. Irving
1625 QUADRA STREET Phone 4-2612

McCALL BROS.
"The Floral Funeral Chapel"
Meeting every requirement for graceful tribute in a modern setting.
1400 VANCOUVER STREET 4-2012

### 8 FLORISTS

Brown's Victoria Nurseries
Funeral Designs Fresh Cut Flowers
WE GROW OUR FLOWERS
618 View Street 4-6612, 4-3521

### 9 MONUMENTAL WORKS

MORTIMER'S MONUMENTAL WORKS Ltd., Gorge Road at Fountain Circle. Est. 1877. Monuments, markers curbings, bronze plaques. Marble, granite and stone for fireplaces, building construction, etc. 3-6421.

STEWART MONUMENTAL WORKS LTD. 1403 May Street. 4-3452. Curbings and markers a specialty. Night phone 3-8718 2-1268.

VICTORIA MONUMENT LIMITED
"Memorials of Distinction"
3091 DOUGLAS ST. 2-5834

### 10 ANNOUNCEMENTS

SUMMER DRESSMAKING SCHOOL. Classes for beginners and advanced classes in drafting, draping and pattern making. Learn to design different styles from your own foundation pattern. Commercial patterns adapted if desired. Foundation patterns made. Interested persons phone 9-4213. Mrs. Jean Odgers (instructor).

THE THEOSOPHICAL SOCIETY WILL hold a public meeting at 904 Government Street on Sunday next, April 3, at 8 p.m. The guest speaker will be Miss Joy Mills of Seattle Lodge and the title of her lecture is "Man: The Great Idea of God." All are welcome.

FUR REPAIR SERVICE
Fur coats repaired, restyled shorties, capes relined, cleaned, glazed. Free estimates. Moderate charges. Call and deliver. Paul 205 Beach Drive 3-3380.

VICTORIA KINETTE CLUB (WIVES OF Kinsmen) will hold a giant rummage sale in the small hall of the Orange Hall, Courtney Street, Saturday, April 2, at 9 a.m. Proceeds in aid of charity.

PARTING WITH BOOKS CAN BE sweet sorrow if you sell them to
THE HAUNTED BOOKSHOP
845 Fort Street 2-1427

COURT WHIST, 2.30 P.M. SATURDAY, April 2, Liberal Headquarters, 1322A Government Street.

RUMMAGE SALE AT ST. ANDREW'S Presbyterian Church, Broughton Street entrance, April 2, 9 a.m.

INVISIBLE MENDING, REWEAVING, repairs, etc. Alterations, fur coats remodeled, cleaned, $30. 1030 Fort. 3-6570.

BAGS 'N' BELTS 'N' SANDALS BY Hudson B.C Craft House in Oak Bay village.

FOR REMODELLING AND REPAIRING of furs. Victoria Furs, 831 Fort Street. 3-8133.

THE BOOK EXCHANGE
Quadra at Pandora, also 311 Cook Street. 11 to 7. Closed Wednesday. 2-8714.

OPEN EVENINGS, PERFECT PERMANENTS for particular people. Hilda Beauty Shop. 3-0722.

HIGHEST CASH PRICES PAID FOR good used clothing. 2-2814.

"INDIVIDUALITY"
HAIR STYLINGS
By Colin Tyrrell
Tyrrell's Easter Style Parade Starts Now
For That "NATURAL LOOK"
Have a Tyrrell Permanent
TYRRELL'S BEAUTY SHOP
609 Courtney Street
Phone 3-6831 for Appointment

CONTOUR HAIRCUT
By Firth of Fort
This STYLED "Easy to Comb" hair is an investment in your most IMPORTANT accessory today — YOUR HAIR.
FIRTH OF FORT
(30 Years a Hairdresser)
635 Fort Street, Suite 9 and 10
No Appointments

DUE TO UNFORESEEN CIRCUMSTANCES OUR ALTERATIONS HAVE BEEN POSTPONED WE SHALL BE REMAINING OPEN AND INVITE YOU TO COME IN AND LOOK AROUND.
Persian Arts and Crafts Ltd.
907 Government Phone 3-2124

AVALON BEAUTY SALON
(Upstairs Above Kresge's) Phone 3-0523

### 11 COMING EVENTS

THE QUOTA CLUB'S ANNUAL BAZAAR, featuring sale of children's wear, will be held on Saturday, April 2 from 10-5 in Watson's Men's Wear Store, 1645 Douglas Street. Hand-made articles a specialty, accenting knitted baby sets, sweaters, socks, dresses. Numerous other items such as gowns, dresses, aprons, toys, etc.

VISIT THE ROTARY SUPERFLUITY Sale Saturday, April 2. Cars, clothes, cameras, household appliances, garden tools and plants, everything at wonderful value. Proceeds in aid of Rotary Charities. 845 Yates Street, just up from National Motors.

SECOND ANNUAL JAMBOREE, SPONsored by the Canadian Folk Society, will be held Saturday, April 2, 8 p.m., Y.M.C.A. gymnasium. Tickets may be obtained at B.C. Sound Record Shop and door. Admission $1.25 couple, Spectators 35c.

JUNIOR V.O.N. SPRING VARIETY Show, Saturday, April 2, St. Mary's Hall (Carnarvon Church Hall), Carnarvon Park, 8.15 p.m. Admission 50 cents. Master of ceremonies Al Collins, featuring Stan Martin, Del Rogers. Winners from recent musical festival, and Oak Bay High School band.

LUXTON HALL
MODERN AND OLD-TIME DANCING. SATURDAY NIGHTS. RODEO RASCALS ORCH. DANCING 9.30. DOOR PRIZE.

DANCE EVERY SATURDAY NIGHT TO the music of the Western Mountaineers, Douglas C.C.F. Hall, Douglas at Ardersier.

DANCE EVERY SATURDAY, ROYAL Oak Women's Institute hall. Music by the Rock Valley Wanderers. Starts 9 p.m. Admission $1.00 per couple.

RUMMAGE SALE TOMORROW, 9.30 A.M. Williams Hall, 749 Broughton Street. Clothing. Excellent condition. Women of the Moose.

THE NEW IMPERIAL CLUB PRESENTS a booming cabaret! Dance to Joan O'Neill's Orchestra this Saturday night at Newstead Hall.

WHIST, WARD 4, SATURDAY, APRIL 2, 7.45 p.m. Jackpot. Everyone welcome. 1322-A Government.

CHATELAINE CLUB SPRING TEA AND Bazaar, 2.00 p.m. to 5.00 p.m. Saturday, April 2 at the Y.W.C.A.

COFFEE PARTY — METROPOLITAN United Church W.A., Tuesday, April 5, 11 to 1.30 p.m.

ST. JOSEPH'S ALUMNI GIANT HOME cooking sale, Saturday April 2, at 8 a.m. in the Market Place.

RUMMAGE SALE, GYMNASIUM, FIRST United Church, Saturday, April 2, at 2 p.m.

## They'll Do It Every Time

### 11 COMING EVENTS

OLD-TIME DANCING, WEDNESDAY, Victoria Ballroom, 8.30. Homesteaders.

HOMESTEADERS OLD-TIME DANCE, Saturday, Victoria Ballroom 8.30

DANCE, LANGFORD COMMUNITY Hall, Friday night, 50c.

BINGO — 8 P.M.
Every night, also whist, 8 p.m., Victoria Whist and Bridge, 1417 Government St 3-8033

### 12 LOST AND FOUND

LOST LAST SUNDAY, ON HIGHWAY between Victoria, Parksville, one new tire complete with rim, size 5.90x15. Finder please phone 4-7917. 2026 Penzance.

LOST—BETWEEN THE GORGE AND Hall's Boathouse, oars. Reward. 9-1953, after 6 p.m.

IF YOU HAVE LOST OR FOUND A CAT, call Cats Protection League, 3-2849, 10 to 12, or 4-6554 2 to 4 p.m.

LOST—GLASSES IN RED ZIPPER case. 4-5880.

### 13 WANTED—MALE HELP

YOUNG MAN INTERESTED IN CLASSICAL music to learn audio-electronics. Must be free to travel. State age and phone number in reply. Box 485, Victoria Press

WANTED—SLAESCLERK FOR MEN'S furnishings department, full-time employment. State experience. Box 626, Victoria Press.

EXCELLENT OPPORTUNITY, MAN over 30, with car, active in social work, good personality, and ability to meet public required. Box 702, Victoria Press.

AGGRESSIVE YOUNG MAN FOR RETAIL food business. Apply Super Valu, 1515 Pandora.

MAN TO HELP ON SMALL DAIRY farm. For particulars apply to Box 706, Victoria Press.

MAN WITH LATE MODEL CAR AND B license to go in Taxi business. 714 Humboldt Street.

WANTED, RESIDENT CARETAKER, 15 suite apartment. Box 470, Victoria Press.

Experienced part-time salesman required for men's clothing department. Must be neat in appearance. Box 621, Victoria Press.

### 13 A SALESMEN and AGENTS WANTED

WANTED IMMEDIATELY BY VICTORIA Beverages Ltd., driver-salesman for Suncrest route. Applicant should be between 25-35, married and preferably have had previous experience of retail distribution though not necessarily in the soft drink business. Application must be made in writing to 510 Fort Street. First letter to contain full information. Inerviews will not be given to applicants who have not applied in writing in the first place.

WE HAVE VACANCY FOR ONE EXPERIenced real estate salesman. For further particulars apply in person, Leach & Sparks, 1119 Blanshard Street.

### 13 B HELP WANTED—MALE or FEMALE

A COOK FOR THE ROSSLAND-TRAIL Country Club Limited, May to mid-October approximately. Job includes ordering supplies, cooking and supervision of service in dining room and snack bar. A couple may apply if husband is interested in job as a waiter in the club bar. Board and living accommodations supplied as part remuneration. Apply, giving reference and experience, to Secretary, 902 Thackeray Street, Trail, B.C.

MAN OR WOMAN WITH CAR TO TAKE over established Watkins route. Apply for appointment, 4-2223 or 4-7648.

MAN OR WOMAN TO SELL SHRUBS, plants, etc., in Garden Shop for spring season. Apply Box 615, Victoria Press.

WANTED — EXPERIENCED SHOE clerk, full-time employment. State experience to Box 627, Victoria Press.

### 14 WANTED—FEMALE HELP

THOROUGHLY EFFICIENT STENOGRAPHER and receptionist with pleasant personality. Accurate shorthand essential, for ground floor real estate office. Insurance and real estate experience preferred, but not essential. To commence April 15. Applicant must be under 40. Mr. Hicks, Hicks Realty Ltd., 2-5104.

SALESLADIES WITH EXPERIENCE with the public, needed for well known brand of cosmetics. Highest commissions. DORALDINA COSMETICS CO., 576 St. Catherine St. E., Dept. 25, Montreal.

PRICE CLERK UNDER 26 YEARS OF age. No typing or shorthand required. Good starting salary. Five-day week. Apply Andrew Sheret Ltd., 712 Bay Street.

LARGE PROTESTANT CHURCH REquires full-time secretary. Good salary. Give personal details in replying. Box 603, Victoria Press.

GIRL FOR GENERAL OFFICE WORK. Part time, mornings only. 4-5414. Mr. Patterson.

WANTED, GIRL OR WOMAN TO COME daily for two or three weeks at 5.30 p.m. to cook dinner and wash dishes. 2-4013.

EXPERIENCED NURSE, NIGHT SHIFT, small hospital. Box 713, Victoria Press.

WANTED, WOMEN TO PICK AND TIE daffodils. Phone 7-1817.

WANTED—HOUSEKEEPER FOR TWO adults, permanent position. 3-0847.

WANTED—SALAD GIRL, APPLY PRINcess Mary Restaurant.

HOUSEKEEPER FOR ELDERLY COUPLE, $60 month. 2-1927.

EXPERIENCED WAITRESS. APPLY TO Princess Mary Restaurant.

### 15 TEACHERS WANTED

MASTER WANTED FOR SUMMER term, boys' school. Part-time teaching and coaching cricket. Box 714, Victoria Press.

### 17 SITUATIONS WANTED—MALE

LITERARY RESEARCH, RECORDS, references and bibliographies searched. Digests prepared. Phone 3-6654.

CARPENTRY WORK AT MODERATE rates. Prompt service. Phones 9-4327, 9-2333.

EXPERIENCED GARDENER, HANDYman. Separate quarters for wife and self. A. Anderson, Spencerwood, Sidney.

CARPENTER, REPAIRS, ALTERATIONS, steps, cabinets. Reasonable. Vick, 2-5758.

STUDENT, 17, NEEDS WORK. SATURdays after school. Do anything. 4-3536.

PENSIONER — ENGINEER, MAINTENance, caretaker, single; odd shifts, weekends, etc. Box 491, Victoria Press.

ACCOUNTING, INCOME TAX, BOOKkeeping services. 2-1159.

CHAIN SAW WORK. REASONABLE rates. 9-2511.

TREES TOPPED OR FELLED AND bucked. Free estimates. Phone 2-6923.

BOOKKEEPING SERVICES, INCOME tax. 20 years' experience. Wells, 3-7959.

BASEMENTS AND ODD JOBS. CLOTHES line pole installed. Veteran. 4-4613

GARBAGE REMOVED, REASONABLE. Phone day or night, 3-0343.

### 18 SITUATIONS WANTED—FEMALE

INTELLIGENT, MATURE WOMAN, NICE appearance, first-class experience selling, meeting public, advertising, would like position, public relations, travel bureau, air lines, etc. Box 495, Victoria Press.

PART-TIME EMPLOYED WOMAN would like room and board in exchange for housekeeping services for gentleman. Please state age. Box 707, Victoria Press.

RESPECTABLE WIDOW WISHES POSItion, housekeeper-companion, elderly couple, immediately. Live in. Give phone number. Mrs. Agnes McCaig, General Delivery, Victoria.

ALL TYPES OF FLOORS EXPERTLY cleaned, waxed and polished by machine. Homes our specialty. Gregg's, established 1920. 4-5023.

GRADUATE NURSE DESIRES WORK IN doctor's office as receptionist. Box 708, Victoria Press.

WOULD YOU LIKE EXPERIENCED HELP with your new baby? 3-3635.

## BRIDGE LESSON

By Oswald Jacoby

Most bridge players think that they're pretty hot stuff, and I blush to admit that I'm no exception to the rule. One night fairly recently, just as I was retiring for the night, I saw a ghost.

"I used to think I was pretty good too," said the ghost by way of opening remark. "My bids were crisp, and my opening leads were devastating." He stumbled over the last word, and I pointed out that I liked ghosts who used simple language.

"All right," he agreed. "I'll tell you the simple story of how I became a ghost." Thereupon he picked up a pencil and sketched today's hand on my bed sheet.

"I was the one who doubled seven spades with the ace of trumps in my hand," he sadly admitted. "I wasn't afraid of a run-out to seven no-trump because my partner was a fine player and would know that my double meant that I had the ace of spades.

"Unfortunately, South did run to seven no-trump, and my partner didn't have a spade to lead. South had 13 tricks without using the spades, and scored 2,440 points. My partner pointed out, of course, that I could have scored 100 points for our own side if I had only kept quiet instead of doubling seven spades.

"My partner also said that I had been a pretty good player and that he hated to see me go. Unfortunately he had fixed principles about partners who doubled the opponents out of a bad slam and into a good one. You might warn your readers, because they might play with him some day."

Just before I could ask his partner's name, the poor fellow faded out. All I was left with was a bed sheet with a bridge hand pencilled on it. Anybody who doesn't believe this story will have to wait 366 days before I tell another like it.

NORTH 1
♠ 10 9 8 6 2
♥ A Q J 8 4
♦ None
♣ K Q 10

WEST
♠ None
♥ 6 5
♦ 8 5 4 3 2
♣ J 9 7 6 4 2

EAST
♠ A 5 4
♥ 10 9 3 2
♦ 10 7 6
♣ 8 5 3

SOUTH (D)
♠ K Q J 7 3
♥ K 7
♦ A K Q J 9
♣ A

Both sides vul.

| South | West | North | East |
|---|---|---|---|
| 2 ♠ | Pass | 3 ♥ | Pass |
| 4 ♦ | Pass | 6 ♠ | Pass |
| 7 ♠ | Pass | Pass | Double |
| 7 N.T. | Pass | Pass | Double |
| Pass | Pass | Pass | |

Opening lead—♣ 6

### 18 SITUATIONS WANTED—FEMALE

SECRETARY-STENOGRAPHER WITH 12 years' experience requires position. Good references. Box 494, Victoria Press.

WANTED — BABY SITTING, PLAIN sewing, light housework. References. 3-7092.

### 19 BUSINESS SERVICES

BULLDOZERS

BULLDOZING AND CLEARING, ROAD grading and back-filling. The right machine for every job.
JOHN D. KISSINGER, JR.
3-8425 Day 2-3947 Night

BULLDOZING, EXCAVATIONS AND road building. J. Henson, Jr., 9-4234 and 9-2652.

EVANS, COLEMAN & JOHNSON BROS. LTD.
For Bulldozing and Shovel Work
900 WHARF STREET Phone 2-8121

CABINET WORK

Variety Wood Products
133 KINGSTON STREET
4-1833 Evenings 3-8451

CARPENTERS

A BETTER JOB A BETTER PRICE FOR cribbing, fences cabinet work, home repairs of any kind, additional rooms, framing, labor contracts. Phone Ken and Ray. 2-1994, 3-4281. Free estimates.

FRAMING, FINISHING, CONTRACTS, gutters, steps, kitchen cabinets. M. Anwyll, 4-6611; R. Reid, 4-8720.

PHONE 9-3382 FOR ALL ALTERATIONS and repairs; replacing of stairs, a specialty. Phone 9-3382.

FOR KITCHEN CABINETS AND OTHER interior alterations consult H. A. Mason 2-2065.

CARPENTER WORK, BUILD OR REPAIR anything, alterations, finishing, cabinet work. 2-4644.

REPAIR WORK OF ALL KINDS. NO job too small. Home service. 3-8773.

CEMENT

PETER LAPINVUO, CEMENT CONtractor. All work guaranteed. 9-3872 evenings.

EVERYTHING IN CONCRETE DONE BY experienced men at moderate prices. Chase and Pedersen. Phone 9-2136.

CEMENT WORK, SEWERS, TILE drains, septic tanks. Jobbing contractors W. TRACE — 2-4348 or 9-3671

CONTRACTORS

GILBERT BROWN
GENERAL CONTRACTOR
SPECIALIZING IN
MASONRY CONSTRUCTION
PHONE OFFICE, 4-6377; HOME, 7-2323

GUTTER AND DOWNPIPE REPAIRS, gutters cleaned. Model Sheet Metal, 2010 Douglas Street. 3-3915.

LITZ HOUSE MOVERS, JACKING, LEVeling, repairing of dry-rot and foundations. 4-9211.

FOR CEMENT WORK, TILE, SEPTIC tank, sewers, call A. L. Welch, 2-8662.

FARMER CONSTRUCTION
Repair Dept. 4-0511 Prompt Service

DRESSMAKING

NEW STYLES FOR SPRING WARDrobes, weddings, alterations, repairs, drapes. 4-2402.

LET ME DO YOUR FAMILY SEWING. Reasonable. 2-6927.

ELECTRICIANS

HOUSE WIRING, RANGES CONNECTED Estimates. Cochrane, 7-2401, 7-2102.

FLOOR POLISHING

ALL TYPES OF FLOORS EXPERTLY cleaned, waxed and polished by machines. Homes our specialty. Gregg's, established 1920 4-5023.

FLOORING AND FLOOR SANDING

V.I. HARDWOOD FLOOR CO., 2100 Douglas. Free estimates. 4-7314.

M. & M. FLOOR CO., LTD.—FLOORLAYing, sanding, finishing. Free estimates Phone 4-0403, 9-2053

WESTERN FLOOR CO. 3-8915, 3-5732. Complete floor service. S. Kinsey, Jr.

R. HOADLEY — FLOOR SANDING AND finishing, guaranteed. Estimates. 3-7991.

FURNACES

INSTALLATIONS AND REPAIRS. S. J. Coles & Sons, 3-3393; evenings, 3-1369.

HAIRDRESSERS

ACT NOW FOR OUR ½ PRICE PERmanents. New Ray Beauty Shoppe. 833½ Fort Street 4-3644.

INSURANCE

REAL ESTATE, INSURANCE OF ALL types. Notary Public Conveyancing.
DUNCAN D. McTAVISH
913 Government Street Phone 3-9814

KEY CUTTING

KEYS CUT, LOCKS, SAFES REPAIRED. Lawn mowers, scissors sharpened. Price's Key Shop, 847 Fort Street. 4-6221.

LAWNS AND GARDENS

VICTORIA GARDEN SERVICE
3-3586 Experienced Men 8-1141
Landscaping, lawns planted, trimmed, weeded; artistic garden paths; rockeries.
A COMPLETE GARDEN SERVICE

SCIENTIFIC PRUNING AND SPRAYING of shade and fruit trees. Trees felled, chain saw. Chemical spraying, brush, grasses, weeds and moss.
2-1676 CHARLES A. COWIE 3-1668

LANDSCAPING, ROCKWORK, MAINtenance, lawn specialists, experienced men, lowest prices, hour or contract. Barker, 2-8323, after 5 o'clock.

PAINTERS AND DECORATORS

ARE YOU GOING TO PAINT YOUR house for summer? Phone 4-5751. Painting and decorating specialists in graining and paperhanging. Guaranteed work. Thorolf Andersen.

PAINTING AND DECORATING
AT ITS BEST
DAVE PEIRCE
"THE NAME IS SUFFICIENT"
PHONE DAY OR NIGHT, 7-2623

WEBB & SON,
4-6827—Paper hanging, painting. Quick, clean, reliable. First-class workmanship. Thirty years' experience Victoria. Terms if desired.

MAY I BE OF SERVICE TO YOU?
Clean, Fast, Reasonable, Reliable
TOMMY HARKER — 3-8773
Paperhanging specialist and painter

GREGG'S, PAINT WASHING DEPARTment, kitchens, bathrooms, etc. 33 years' experience. Phone 4-5023. Estimates.

CLARK & PATTISON
Painting—Interior exterior brush, spray, swing stage and paperhanging. Terms. Bus. Phone 2-8413; res. phone 4-6443.

### 19 BUSINESS SERVICES

PAINTERS AND DECORATORS

STUCCO WASHED, WATERPROOFED; painting. Free estimates. 3-3837. D. Smythe.

A. H. GILDEMEESTER
First-class painting, paperhanging. All work guaranteed. Free estimates. 3-7711.

C. T. LONGMAN—DECORATOR, PAINTing, spraying, paperhanging. Free estimates. Phone 7-2813.

$10 UP—ROOMS PAPERED. FREE Estimates. D. Smythe, 2-3837.

$10 AND UP ROOMS PAINTED AND papered. Quick service. 3-3775.

PHOTO ENGRAVING

PHOTO ENGRAVING
Half-Tone, Line and Color Engravings
Commercial Art
ISLAND ENGRAVERS
2024 Douglas Street Phone 2-8831

PLASTERERS

STUCCO, OLD HOUSES MADE NEW. Plastering, cement. 3-3925. J. Hamilton.

PLOWING, ROTO-VATING AND CULTIVATING

LOTS AND GARDENS PLOWED, rotovated, leveling for spring, by young experienced Chinese. Bung Eng. 2-6266.

FRANK'S ROTO-TILLING SERVICE. Machine enters small gate. Satisfaction guaranteed. 3-9502.

SHINGLES' TRACTOR SERVICE Rotovating, plowing, back filling and bush cutting. 9-1673.

ROTOTILLING HEAVY DUTY MAchine, will enter small gates. 2-6653.

MACFARLANE'S TRACTOR SERVICE Plowing, roto-vating, back filling, leveling. 2-7808. Cultivating.

ROTOTILLING, FOR A GOOD JOB CALL W. Bowes, 2-1093.

ROTOTILLING SERVICE, LARGE OR small gardens. Dick, 9-3022.

GARDENS ROTOTILLED — A. HANSEN, 7-2430, 7-2236.

ROTO-TILLING BY AN EXPERT. SATisfaction guaranteed. Collins, 4-7797.

CARLSON TRACTOR SERVICE
Plowing, roto-vating, excavating. 9-2043

PLUMBING AND HEATING

RELIABLE PLUMBING CO.
"A Good Plumbing Service"
4-1641—Day or Night

EMPIRE PLUMBING & HEATING—ALterations, contracts. 3-9115. 706 Kings Rd.

PAULIN'S PLUMBING & HEATING. REpairs, remodeling. 1323 Gov't St. 4-1442

PITT & HOLT LTD.
No Down Payment
Plumbing — Heating — Installations
Financed Under Home Improvement Plan
602 ESQUIMALT ROAD 3-7413

T. A. HARVEY LTD.
PLUMBING AND HEATING
Repairs—Renewals—Prompt Service
2-8276

ROOFING AND INSULATION

DUROID OR JOHNS-MANVILLE ROOF. Insulation, sidings and eavestroughs. Also complete line of building supplies.
PARKER JOHNSTON LTD.
1314 Broad 2-9181; eves., 2-4006

5¼% — PHONE US
for information on Home Improvement Loans, up to $2,500—five years to pay for siding, roofing, insulation, painting, floor and wall tiling. Alterations included.
Your guarantee of custom work at regular prices.
PHONE GAR TAYLOR 2-2331
VICTORIA ROOFING & INSULATION COMPANY
848 Fort Street

ROOFING — SIDING — INSULATION
ROOF REPAIRS
20 Years' Satisfaction
CAPITAL CITY ROOFING
1257 PANDORA 3-5911

DUROID, JOHNS-MANVILLE, BARRETT
TV ANTENNA SERVICE
Brock Robertson
2100 Douglas Day, 3-9644; night, 3-5452

ROOFING—INSULATION
SIDING
General Home Maintenance
Up to five years to pay at only 5¼%
FREE ESTIMATES
PACIFIC COAST
INSULATION & ROOFING
CO. LTD.
1005 VIEW 2-3421
Evening Phone: J. T. MacGregor, 9-4569

TRACTOR SERVICE

COOPERS TRACTOR SERVICE, ROTOvating, plowing, discing, leveling, backfilling. 2-6653, 2547 Scott Street.

WASHING MACHINE SERVICE

WASHING MACHINE PARTS AND SERvice Rear 946 Yates. 3-2015.

HAROLD'S REPAIR SHOP
Washing Machine Specialists. 2-3425

WASHING MACHINES
REPAIRS TO ALL MAKES WITH FACTORY-TRAINED SERVICEMEN ONLY. FACTORY REPLACEMENT PARTS USED.
McLennan, McFeely & Prior
1400 GOVERNMENT STREET
Phone 4-1111 - Service Department

### 20 PROFESSIONAL SERVICES

CHIROPRACTORS

JOHN M. STURDY
"Specific Chiropractor"
Neurocalometer
1123 Blanshard Street 3-8034

CONVALESCENT HOMES

THE PRIORY CONVALESCENT HOME AND HOSPITAL
For medical, post-surgical and chronic patients. Specializing in the care of elderly people. Excellent nursing service Happy home atmosphere.
Postal address:
BOX B, LANGFORD P.O.
8-1522
Under the care of the Sisters of the Love of Jesus

CLOVELLY PRIVATE HOSPITAL LTD. Fully staffed graduate nurses. Medical, convalescents, chronics. 1196 Clovelly Terrace. 3-7814.

MANOR PRIVATE HOSPITAL, 2-6522. Medical convalescent and chronic patients. Excellent nursing service day, night.

COUNSELLING SERVICE

A. V. BENTUM, B.A., B.D. (TORONTO). Social work graduate. Clinically trained marriage counsellor, Menninger Foundation. 2-5922 for appointment.

ELECTROLYSIS

UNWANTED HAIR REMOVED PERmanently, rapidly. Victoria Electrolysis Centre. 2-0614 491 Campbell Building.

MASSAGE

DAVID ANDERSON, R.M., SPECIFIC massage, corrective therapist. 3-9724.

NURSING SERVICES

V.O.N.
Victorian Order of Nurses — Part-time professional nursing in the home.
Phone 3-9013
1951 Cook Street

PRIVATE INVESTIGATORS

TROUBLES? PERSONAL OR BUSINESS. Confidential experienced investigators. Moderate fees. Research Service Ltd. Phone 4-0360, 2-9409. 1304 Gov't St.

PRIVATE DETECTIVE INVESTIGATION agency, R. J. Adrian, rates on request 218 Stobart Bldg., 745 Yates. 2-4512.

REWARD
Your efforts with success in solving your problems. Advice free and strictly confidential
NATIONAL INVESTIGATION AGENCY
No. 314 — 620 View Phone 4-2814

### 21 PERSONAL

ALCOHOLICS ANONYMOUS
Have you a drinking problem? "Rarely have we seen a person fail who has thoroughly followed our path." Confidential information. 3-9415; 24 hours.

### 21 PERSONAL

EFFECTIVE APRIL 1, 1955, I WILL NO longer be responsible for any debts incurred by my wife, Rosa Jean Porter, of 946 Byng Street, Victoria, B.C.—Arnold J. Porter.

SINGLE LADY TRAVELING TO EDmonton, Alta., on or around April 15 wishes female companion. 3-3211, 5.30-9.30 p.m.

ALCOHOLICS ANONYMOUS 3-9151. Write P.O. Box 1, Victoria, B.C.

FLUORIDATION—IF AGAINST WRITE Box 708, Victoria Press.

### 21 A BUSINESS PERSONALS

Have you a mortgage or an agreement for sale that you receive monthly payments from and are anxious to sell to realize your cash? Ask for Don Smith or John Blaire for appointment, or they will call at your home on request. Northwestern Securities of Victoria Ltd., 631 Yates Street. 4-8054.

ATTENTION! CALL US FOR A COMplete overhaul of your sewing machine. 4-3021, A. E. Taylor & Co., 816 Fort.

ECZEMA—TRY TEENJORE OINTMENT. 638 Cormorant Street or all drug stores.

DAB CLEANS SCUFF MARKS OFF chairs, table legs. Ask stores.

BABY'S WOOLLENS, SAFE, SOFT IN Frig cold water soap. At stores.

Jewellery and silverware, worn or damaged, is skilfully repaired or made over to your pleasure by BIRKS craftsmen. Baby's shoes metallized at
BIRKS
1-Year guarantee on watch repairs. Bring your diamond jewellery to us—we sell on consignment.
JEWELLERS — SILVERSMITHS
706 Yates Street Phone 2-4241

### 25 DANCING

ACADEMY, BALLROOM DANCING — Private lessons, classes; modern, Latin-American, old-time. 1012 Douglas. 3-1643.

### 27 FUEL

WOOD-SAWDUST

RONALD HOPKINS & SONS
Pres-to-Logs, delivered immediately. No. 1 fir for furnace or fireplace, 1½ cords $10.50, 2 cords $12.50. Bone-dry, thick barky slabwood, 12"-16", 1½ cords $17.50. No. 1 split fir for your kitchen stove, 2 cords $12.50. Immediate delivery.
RONALD HOPKINS & SONS 7-1018

THREE-DAY SALE
Heavy Dryland Fir never in water, ready to burn, clean, 12-inch, 2½ cords $10.75. Split fir, 12-inch, clean, cord $6; two loads, $10.50 Heavy fir bark and blocks, 2½ cords, $11. National Fuel Co., 3-2633 or 3-5898 nights.

DRYLAND FUEL
Bulk, 2 units fir $8.00
1½ units fir $6.50
Blower, 2 units fir $14.00
Plane ends $6.00
LANGFORD FUEL — 3-5910

COWICHAN FUELS
3-5910
2 units Blower $14.00
2 units Bulk $8.00
Dryland Coarse Fir

ALL 12-INCH BLOCK-SLABS OF DOUGlas Fir, 2½ cords $11. 3-5250 days; 4-7897 nights. Quality wood.

ACTIVE FUEL CO. 723 CORMORANT ST. Wood and kindling. All coals. 3-5343.

Sawdust, Coarse No. 1 Fir
2 Units by Blower ....$14.00
2 Units by Bulk.......... 8.00
1 Cord Planer Ends.... 7.00
2 Cords 2-Foot Fir...... 7.00
Dry Inside Fir Blocks, 2 Cords $15.00
Heavy Thick Bark Slabs and Blocks, 2½ Cds. $10.00
Fertilizer Sawdust Hauling Charge Only
IDEAL SAWDUST FUEL CO.
302 David St. Victoria
Guaranteed Full Measure
2 Cords Split Wood....$10.00
2-4622 2-2832

DRY INSIDE FIR
MIXED WITH SLABS—12-In. Length
Very Clean
Better Wood Cannot Be Bought
2½ Cords Only $10.00
If not 100% fir, your money will be refunded.
N.B.—Few more loads available at this price.

COLWOOD FUEL
Day 3-8842 Night 4-3911

WOOD AND SAWDUST
No. 1 Fir Wood stove-length, very easy to split. Good for kitchen, heater furnace and general use. Ready to burn. Best wood in town.
2½ CORDS $10.00
2 units Fir Sawdust (bulk only) $8.00
WE DELIVER TO SIDNEY AND BRENTWOOD
O. K. FUEL
760 Topaz 4-2458
Serving Victorians for Over 20 years

DRY WOOD SPECIAL
SOOKE FIR WOOD
Dry inside fir blocks mixed with thick bark slabs in 12-inch lengths. This wood is highly recommended for furnace, fireplace and kitchen range.
2 Cords, Only $10
NOTE.—This wood is guaranteed never in water and dry enough for immediate use.
SOOKE DRY WOOD CO.
For Immediate Delivery Phone
2-2211

DRY SAWDUST
Our sawdust is from Douglas fir logs, headrig coarse sawdust.
2 UNITS BY BLOWER $14.00
3 UNITS BY BLOWER $21.00
2½ UNITS BY BULK $10.00
Also Fertilizer Sawdust Hauling Charges Only
FIR WOOD, 3 CORDS $11.00

DHILLON FUEL CO.
3-3811 C.O.D 2-0459 Eves.

4-DAY SPECIAL
12-inch wood, 100% fir, guaranteed. Mixed inside blocks and slabs. Dry enough to use.
2½ Cords $11.00
1½ Cords $9.00
HONEYMOON BAY FUEL
3264 Seaton Road
Day and Nite, 4-8725 2-1818

ALL FIR MILLWOOD
FROM SOOKE
CITY DELIVERY
2 Cords $12.00
Inquire for special prices to Sooke, Glen Lake, Colwood, Metchosin.
EMPIRE FUEL LTD.
739 Pandora Ave. 2-2424 Sooke 24T

SPECIAL
THREE-DAY SALE
100% Douglas Fir Heavy Slab and Blocks, 12 inches, from dryland logs.
1 Cord Block and Slab $6.50
2½ Cords Block and Slab $11.00
HILLCREST FUEL CO.
Day 4-1612 Day and Night 4-3015

WOOD
Dryland Douglas Fir Wood. Thick bark slabs mixed with inside blocks. No rubbish. 2½ cords for $10. Beware of peddlers.
ISLAND FUEL SUPPLY CO.
3-3834 3-1323

# T.V. with Lee

## Situational Comedies Come Under Sponsors' Guns

**"OSCAR" THOUGHTS** — The Academy Awards presentations, Wednesday night, was TV at its best. It was also Hollywood at its best.

The whole show from beginning to end was marked by that indefinable something called class. No matter what bitterness lay beyond camera range each winner and each presenter said his or her piece with restraint and good humor. Good sportsmanship was evident everywhere.

Sterling Hayden stars in 10.45 movie on C-5

Much of the credit for the success of the evening can go to veteran comedian Bob Hope who emceed the show. The man is incorrigible. He should be given the job for as long as he has strength to totter up onto the stage.

Even the commercials were good.

Certainly there is no comparison between the "Oscar" awards and the "Emmy" awards of TV. But then the TV show is so very young as yet and Hollywood has had more than a quarter of a century of experience behind it in producing the Academy Awards presentations.

To all the winners this column's congratulations. And to the losers — you did magnificently by just winning nomination.

★ ★ ★

According to UP's Aline Mosby TV's situational comedies are under the gun. Five have folded within a year and the fate of others hangs by an option. Those to go are "I Married Joan," "Duffy's Tavern," "That's My Boy," "Willy" and "Honestly Celeste." Sponsors have also nixed "Mr. and Mrs. North," "My Little Margie," while the Mickey Rooney show and Amos 'n Andy have stopped shooting. The Ray Milland comedy and Halls of Ivy are in danger of being dropped.

What will take their place? Semi-documentaries, evidentally—somewhat after the "Medic" pattern.

Three filmed series about medicine are scheduled for autumn release. They are "Family Doctor," "Doctor Christian" and "G.P." The law will also come in for its share of the TV spotlight. One series slated for production is tentatively called "Briefcase."

And after these have run the gamut of popularity, then what?

### Kiddies' Korner

**4.30:** Roy Rogers, **Channel 2;** Stan Boreson, **5.**

**5.00:** Maggie Muggins, **Channel 2;** Pinky Lee, **4;** Sheriff Tex, **5;** Cartoon Times, **11;** Cowboy G-Men, **13.**

**5.15:** Uncle Chichimus, **Channel 2;** Capt. Video (Serial) **11.**

**5.30:** Howdy Doody, **Channel 4** and **2;** Adventure Time, **12;** Stan Kramien, **13.**

**6.00:** Hopalong, **13.**

**7.30:** Amos 'n Andy, **Channel 2;** Rin Tin Tin **5.**

### Sport

**6.00:** Bill Corum, **Channel 2.**

**7.00:** Chico Vejar, Stamford, Conn., meets Billy Graham in Syracuse, N.Y., in a 10-round welterweight match. Vejar is favorite here. **Channel 4.**

**10.00:** Outdoors with Denton, **Channel 2.**

### Headliners

**8.00:** Funnyman Red Buttons whoops around **Channel 4** with a new show and on **2** with an old one.

At the same time, on **Channel 5,** Ozzie and Harriet have fun playing "The Pyjama Game."

On **Channel 11's** Mama show, called "The Girl from Minnesota," Nels wishes, he hadn't broken his blind date.

The Boris Karloff crime show is on **12** and International Police on **13.**

**8.30:** This is a fair-to-middlin' hour. The Waterfront drama play on **Channel 4,** the Plouffe Family on **2.**

At the same time, on **Channel 5,** Ray Bolger plays his own father in some fine and fancy wooing in 1915.

Topper shows on **Channels 11.** Florian ZaBach shows on **12.**

**9.00:** Playhouse of Stars, **Channel 11,** features the drama "Tourists Overnight," wherein Barbara Hale is the niece and traveling companion of a rich old lady. They find themselves trapped one night by criminals.

**Channel 4's** Big Story is called "The Case of the Frightened Fugitive." A reporter enlists the aid of a sister to track down an escaped convict.

**9.30:** This is the hour of Phoebe. The latest comedy appears on **Channel 4** and the old one on **2.** Jack Webb's Badge 714 plays on **Channel 5** and the Robert Q. Lewis show on **Channel 12.**

At the same time the Our Miss Brooks comedy may be seen on **Channel 11.** To make more money she works at a hot dog stand in the evenings.

**10.00:** Crime rears its ugly head here, too. **Channel 5's,** "The Whistler," is called "The Glass Dime" and is about plotters trying to snatch a rare coin.

On **Channel 11** The Lineup is called "The Ann Brennizer Case." Eddie Fisher sings on **Channel 4.**

**10.15:** The Jan Murray Show occupies **Channel 4.**

### Theatre

**TONIGHT'S MOVIES**

**6.00: Channel 12:** "Prison Without Bars" is an English picture that stars Martia Hunt.

**9.00: Channel 13:** Title will be announced at showing time.

**10.00: Channel 12:** "Dark Waters" stars Merle Oberon in a plot about the struggle of a young girl to overcome personal difficulties.

**10.30: Channel 4:** Gloria Stuart stars in "Change of Heart," about a young lady trying to remove the conceit from a heartless executive.

**10.30: Channel 13:** "Stagecoach." The western classic.

**10.45: Channel 5:** Sterling Hayden stars in "Journey Into Light," wherein a minister's wife commits suicide.

**10.45: Channel 11:** "Unknown World."

**11.00: Channel 2:** "No Minor Vices," stars Dana Andrews in a yarn about an artist who breaks up the well-ordered lives of a pediatrician and his wife.

# TELEVISION PROGRAMS

## Tonight's Programs

| CBUT Vancouver Channel 2 | KOMO-TV Seattle Channel 4 | KING-TV Seattle Channel 5 | | KTNT-TV Tacoma Channel 11 | KVOS-TV Bellingham Channel 12 | KTVW-TV Tacoma Channel 13 |
|---|---|---|---|---|---|---|
| Bill Corum | Deadline | Sheriff Tex | 6.00 | Dinner Matinee | Family Theatre | Hopalong Cassidy |
| Sherlock Holmes | Deadline | Sheriff Tex | 6.15 | Dinner Matinee | Family Theatre | Hopalong Cassidy |
| Sherlock Holmes | Sex Victory | Early Edition | 6.30 | Doug Edwards | Family Theatre | Hopalong Cassidy |
| CBC News | Sex Victory | Early Edition | 6.45 | Perry Como | Family Theatre | Hopalong Cassidy |
| Almanac | Fights | So You Want To Be | 7.00 | Bishop Sheen | Family Theatre | Beulah |
| Almanac | Fights | Rin Tin Tin | 7.15 | Bishop Sheen | Family Theatre | Beulah |
| Amos 'n Andy | Fights | Rin Tin Tin | 7.30 | Person to Person | Biff Baker | Flamingo Theatre |
| Amos 'n Andy | Camel News | Rin Tin Tin | 7.45 | Person to Person | Biff Baker | |
| Red Buttons | Red Buttons | Ozzie and Harriet | 8.00 | Mama | Col. March | Int. Police |
| Red Buttons | Red Buttons | Ray Bolger | 8.15 | Mama | Col. March | Int. Police |
| Plouffe Family | Waterfront | Ray Bolger | 8.30 | Topper | Florian ZaBach | Jarstad Sports |
| Plouffe Family | Waterfront | Ray Bolger | 8.45 | Topper | Florian ZaBach | Jarstad Sports |
| Frigidaire Show | Big Story | To Be Announced | 9.00 | Star Playhouse | Mr. & Mrs. North | "Three Broadway Girls" |
| Frigidaire Show | Big Story | To Be Announced | 9.15 | Star Playhouse | Mr. & Mrs. North | "Three Broadway Girls" |
| Dear Phoebe | Dear Phoebe | Badge 714 | 9.30 | Our Miss Brooks | Robert Q. Lewis | |
| Dear Phoebe | Dear Phoebe | Badge 714 | 9.45 | Our Miss Brooks | Robert Q. Lewis | |
| Hal Denton | Eddie Fisher | The Whistler | 10.00 | The Lineup | Candlelight Thtr. | "Three Broadway Girls" |
| Hal Denton | Jan Murray | The Whistler | 10.15 | The Lineup | Candlelight Thtr. | Movie: |
| Star and Story | Premiere: | World Today | 10.30 | News | Candlelight Thtr. | "Stagecoach" |
| Star and Story | "Change of Heart" | Playhouse | 10.45 | Late Show | Candlelight Thtr. | |
| Movie "No Minor Vices" | "Change of Heart" | "Journey Into Light" | 11.00 | "Unknown World" | | "Stagecoach" |
| | "Change of Heart" | "Journey Into Light" | 11.15 | "Unknown World" | | "Stagecoach" |
| | | | 11.30 | | | "Stagecoach" |
| | | | 11.45 | | | "Stagecoach" |

## Early Saturday Programs

| CBUT Vancouver Channel 2 | KOMO-TV Seattle Channel 4 | KING-TV Seattle Channel 5 | | KTNT-TV Tacoma Channel 11 | KVOS-TV Bellingham Channel 12 | KTVW-TV Tacoma Channel 13 |
|---|---|---|---|---|---|---|
| | Color Test | | 9.30 | | | |
| | Thoughts; News | | 9.00 | | | |
| | Adventure | | 9.15 | | | |
| | Adventure | | 9.45 | | | |
| | Pinky Lee | Color Show | 10.00 | News; Previews | | |
| | Pinky Lee | Color Show | 10.15 | Box 11 AFD | | |
| | Paul Winchell | Color Show | 10.30 | Box 11 AFD | | |
| | Paul Winchell | Color Show | 10.45 | Red Barry | | |
| Test Pattern | Funnyboners | Color Show | 11.00 | Red Barry | | |
| Test Pattern | Funnyboners | Color Show | 11.15 | Dizzy Dean | | |
| Test Pattern | Space Cadet | Color Show | 11.30 | Game of Week | | |
| Test Pattern | Space Cadet | Color Show | 11.45 | Giants vs. Cleve. | | |
| Test Pattern | Basketball | Color Show | 12.00 | Giants vs. | Test Pattern | |
| Test Pattern | Basketball | Color Show | 12.15 | Cleveland | Test Pattern | |
| Test Pattern | Basketball | Color Show | 12.30 | Giants vs. | Test Pattern | |
| Test Pattern | Basketball | Color Show | 12.45 | Cleveland | Test Pattern | |
| Test Pattern | Basketball | Color Show | 1.00 | Giants vs. | Test Pattern | |
| Test Pattern | Basketball | Color Show | 1.15 | Cleveland | Test Pattern | |
| Test Pattern | Basketball | Cartoon | 1.30 | Giants vs. | Test Pattern | |
| Test Pattern | Basketball | Festival | 1.45 | Cleveland | Test Pattern | |
| Rugger: B.C. All-Stars vs. Oxford-Cambridge | Matinee: "Great Train Robbery" "Great Train Robbery" | Sky King | 2.00 | Sports Time | Test Pattern | |
| | | Sky King | 2.15 | Lone Ranger | Test Pattern | |
| | | Smilin' Ed | 2.30 | Hans Christian | Test Pattern | |
| | | Smilin' Ed | 2.45 | Andersen | Test Pattern | |
| B.C. All-Stars versus Oxford-Cambridge | "Great Train Robbery" Princeton '55 Princeton '55 | Bar 5 Theatre | 3.00 | Hans Christian | Test Pattern | Big Picture |
| | | Bar 5 Theatre | 3.15 | Andersen | Test Pattern | Big Picture |
| | | Bar 5 Theatre | 3.30 | Hans Christian | Matinee | Movie |
| | | Bar 5 Theatre | 3.45 | Andersen | Matinee | Movie |
| Winter Conference | Mr. Wizard | "Tomorrow" | 4.00 | Capt. Midnight | Matinee | Movie |
| | Mr. Wizard | "Tomorrow" | 4.15 | Capt. Midnight | Matinee | Movie |
| Winter Conference | To Be Announced | Buffalo Bill, Jr. | 4.30 | Hans Andersen | Matinee | Movie |
| | To Be Announced | Buffalo Bill, Jr. | 4.45 | Hans Andersen | Matinee | Movie |
| Wild Bill Hickok | Film Feature | Super Circus | 5.00 | Talent Contest | Matinee | Roy Gordon |
| Wild Bill Hickok | Film Feature | Super Circus | 5.15 | Talent Contest | Melody Time | Roy Gordon |
| Disneyland | Garden Digest | Super Circus | 5.30 | Big Picture | Melody Time | Roy Gordon |
| Disneyland | Garden Digest | Super Circus | 5.45 | Big Picture | Melody Time | Roy Gordon |
| CBUT Vancouver Channel 2 | KOMO-TV Seattle Channel 4 | KING-TV Seattle Channel 5 | | KTNT-TV Tacoma Channel 11 | KVOS-TV Bellingham Channel 12 | KTVW-TV Tacoma Channel 13 |


**FUEL**

WHY SLAVE WITH WOOD? CLEAN ALBERTA SOOTLESS
DIPLOMAT NUT $13.75 Per Ton
"Ideal for Kitchen Range"
RICHARD HALL & SONS
Service and Satisfaction Since 1882
946 FORT STREET PHONE 4-1431

**28 A BUILDING SUPPLIES**

SUPERIOR GRADE LUMBER SPECIALS
Direct From Producer to You
All prices per thousand board feet
¾ x 6" Cedar bungalow siding ..... $35.00
¾ x 8" Cedar bungalow siding ..... $40.00
Wavy edge Cedar siding ..... $95.00
1 x 8" Tongue and groove ..... $34.00
1 x 6" Tongue and groove ..... $34.00
1 x 6" Shiplap ..... $34.00
1 x 4" S4S ..... $25.00
3 x 6" Cedar tongue and groove ..... $60.00
3 x 8" Rough cedar ..... $60.00
4 x 4" Rough cedar ..... 11c per lineal
5 x 5" Rough cedar ..... 17c per lineal
6 x 6" Rough cedar ..... 26c per lineal
We can supply all framing lumber, Douglas fir top grade, at the lowest prices in town. Also one-inch or two-inch cedar in any width or length. Prompt and courteous service. Satisfaction guaranteed. Open Monday to Saturday from 8 a.m. to 5 p.m.
ATOM LUMBER CO. LTD.
210 Johnson Street, West
2-8621, 2-2249 Eves., 24032
We are located just east of Victoria West Park and right across from E. & N. Roundhouse.

RIEKKI TRUCKING AND GRAVEL SERVICE
Gravel for roads, driveways and fill
Phone 8-2867

STEWART & HUDSON LTD.
MEMBER RETAIL LUMBERMEN'S ASSN.

You Can Enjoy
Doing odd jobs around home and garden. Have fun building a fence, garage, greenhouse and save real money at the same time. These improvements will make your property more valuable.
Economy Fence, about 4 ft. high. You get the posts, rails, square-cut pickets and nails.
50 ft. long, only ..... $15.95
60 ft. long, only ..... $18.95
Quality Fence. Gives you top quality materials, posts, railings, square-cut pickets, baseboard and nails.
50 ft., complete ..... $17.75
60 ft., complete ..... $21.30
Tight Board Fence for the back yard, about 4 ft. 8 ins. high. Heavy posts, railings, baseboard, palings; all cut to length, includes nails.
50 ft. long ..... $31.50
We also assemble any size, style, height, length of fences and trellis cut to your detail at reasonable rates. Write, call or phone for free copy of "Let's Build a Wood Fence," mailed postpaid.
Hot-bed frame for starting plants, size 36" x 40" and 24" high at back, slopes to 16" front, all cut to length, just needs nailing together, only ..... $4.50
Hot-bed Sash, 36" x 60", all glazed, complete, only ..... $6.90
Greenhouse Glass, per case of 100 places, 16 x 16, only ..... $7.50
Save money on plants. Build this 8 ft x 10 ft. greenhouse. All parts come ready cut. You get all the glass, door, putty, nails, etc. Low price ..... $79.50

Your Car Is Valuable
Why let it deteriorate in sun and weather when you can buy a roomy 12 x 20 Economy Garage for only $15.00 down and 11 monthly payments of $15.00? Or, if you prefer, the same roomy QUALITY Garage for $25.00 down and 12 monthly payments of $20.00. You get all the materials, Duroid shingles, rafters cut to pattern, and our price includes delivery anywhere on Vancouver Island. You can see both these garages on our display lot. Check the construction, the quality of materials. Your order includes a set of plans and working drawings.

Save Money on Shingle Stain
Yes, good quality Shingle Stain, for fences, rough lumber, shingle walls and various outbuildings. Pacific Brand, and in red, green, or brown, real buying at $1.98 per gallon. Preserve your buildings with good paint. Pacific Brand Exterior or Interior, Gloss or Undercoat White only, but can be tinted to any color of your choice. Per quart, 99c; per gallon, $3.95. Buy 5 gallons (per gal.) $3.75

BE SURE TO ATTEND THE KIWANIS BIG DO-IT-YOURSELF SHOW AT THE CURLING RINK TUESDAY TO SATURDAY ALL THIS WEEK. Admission only 50c per person and children FREE when accompanied by parents. You will have a chance to see all the latest in power tools, home workshop kits, etc., all demonstrated.

See the Dewalt Home Workshop
The most powerful ½-h.p. home workshop on the market. Cuts, rips, dadoes any angle; can be run by any amateur. $30.00 down delivers.

Builders, Contractors
See the new 1½-h.p. DeWalt demonstrated. It's designed for builders on the job. Big saw capacity and quality at half the price you would expect to pay. Cuts up to 3" deep, rips up to 26" wide; 12 added operations and FREE BONUS OF SAFETY KEY SWITCH. 110/220-volt change switch, built-in carrying handles, man-sized work table. Pay only $50 down, let the savings pay the balance.

Credit Accounts
Available on any building materials, whether you are building a new home, remodelling, repairing. You can have friendly credit, 30-day open account, revolving credit, 24-month budget.

STEWART & HUDSON LTD.
405 Gorge Road 2-2171, 2-2172, 2-2612
OPEN ALL DAY SATURDAY
LOTS OF FREE PARKING

SIDNEY LUMBER LIMITED
PAINT SPECIALS
Gliddens Time-Tested Paint
Vello Casein Paint, per 5-lb. box ..... $1.10
Glidden Speed-wall Flat, per qt. ..... $1.50
Glidden Speed-wall Flat, per gal. ..... $5.00
Glidden Speed-wall Gloss, per qt. ..... $1.60
Glidden Speed-wall Gloss, per gal. ..... $5.50
Spred Flat, per qt. ..... $ .90
Spred Flat, per gal. ..... $3.00
Spred Luster, per qt. ..... $ .90
Spred Lustre, per gal. ..... $3.00

Sidney Economy Fence
All materials for a 50' long fence, 3' 8" high, 4x4 cedar posts, 2x4 rails, 1x8 baseboard, 1x3 or 1x4 pickets, including nails to build it. Price only $18.00 DELIVERED, TAX PAID. Other fences: solid board, lattice, rail type, basket weave—all types to meet your requirements.

Arborite
4x8 Sheets or cut to size for counter or table tops.
Curvatop — All-in-one counter top and splash back.
Arborite cement in pints, quarts, gallons.

SIDNEY LUMBER LTD.
2333 Government Street 2-5187, 2-5188

EVANS, COLEMAN & JOHNSON BROS. LTD.
THERE'S THE EXACT SHADE YOU WANT IN PITTSBURGH PAINTS
See the "Color Maestro"
Presenting Over 300 Shades with Exact Mixing Instructions
EVANS, COLEMAN & JOHNSON BROS. LTD.
900 Wharf Street 3121 Douglas 2-8121

FENCING FOR LESS
Plywood Projects and Plans
80 feet of fencing and nails at ..... $15.80
12'x20' garage complete ..... $146.50
Saanich Lumber Yards
OPEN ALL DAY SATURDAY
"From Producer to You."
3041 Douglas St. 3-3038; eves. 4-3509

**28 A BUILDING SUPPLIES**

THE MOORE WHITTINGTON LUMBER CO. LTD.
Sensational Values Priced to Clear
Youngstown Kitchens
A few floor models of this famous sink unit offered at amazing reductions.
42" Standard Model ..... $89.55
42" De Luxe ..... $130.00
66" Standard Model ..... $137.00
54" Promotion Offer ..... $117.00
54" De Luxe ..... $205.50
SAVE ON YOUR CHOICE OF THESE
Odd Frames
DOOR FRAMES, WINDOW FRAMES, CASEMENT SASH and too . . . SCREENS—DOORS At Clearance Prices
DO-IT-YOURSELF
With your choice of three-ply. A big stock of short ends to choose from
24 Pcs. 48" x 15¾" ..... .50 each
26 Pcs. 48" x 10¼" ..... .40 each
7 Pcs. 10½" x 46" ..... .35 each
6 Pcs. 39½" x 10" ..... .30 each
11 Pcs. 36" x 12" ..... .30 each
47 Pcs. 11" x 30" ..... .20 each
135 Pcs. 18¼" x 12" ..... .20 each
44 Pcs. 18½" x 11½" ..... .20 each
100 Pcs. 21½" x 14" ..... .25 each
136 Pcs. 18½" x 11½" ..... .20 each
70 Pcs. 10½" x 30½" ..... .20 each
49 Pcs. 21½" x 11½" ..... .20 each
20 Pcs. 17½" x 15½" ..... .20 each
12 Pcs. 25½" x 12½" ..... .25 each
ROOFING SPECIALS
Asbestos Shingles, per square ..... $5.00
Cedar Shakes, per unit ..... $5.00
THE MOORE WHITTINGTON LUMBER CO. LTD.
(Turn West at the Roundabout Two Blocks Down Hillside)
2614 BRIDGE STREET 3-7108

BUILDERS SASH & DOOR LIMITED
COMPLETE BUILDERS' SERVICE
MAHOGANY DOORS
Before you order doors be sure and see our large selection of mahogany doors. These rich grained doors add beauty and character to your home and actually sell for less money than comparable fir doors.
2/0 x 6/6 x 1⅜, each ..... $ 6.95
2/2 x 6/6 x 1⅜, each ..... 7.75
2/4 x 6/6 x 1⅜, each ..... 7.75
2/6 x 6/6 x 1⅜, each ..... 7.95
2/8 x 6/6 x 1⅜, each ..... 8.25
2/8 x6/8 x 1⅜, each ..... 8.25
2/10 x 6/8 x 1⅜, each ..... 9.60
3/0 x 6/8 x 1⅜, each ..... 9.60
2/10 x 6/8 x 1¾, each ..... 11.50
3/0 x 7/0 x 1¾, each ..... 11.50
WEISER LOCKS
There is no finer made, available in a variety of finishes such as chrome, brass, bronze. All at one low price.
2—SASH SPECIALS—2
26 only, casement windows, 24"x42", O.S.M. 3 lights top, large light bottom. Only ..... $2.95
20 only, 24"x48" casement windows, top margin lights, bottom one light. Only ..... $2.95
BUILDERS SASH & DOOR LIMITED
350 GARBALLY ROAD 2-3171 - 2-3172
STORE AND WAREHOUSE
OPEN SATURDAYS TILL 12.30

BUILDING SUPPLIES
4-7614 2891 DOUGLAS 4-3613
Utility Lumber
$35.00 Per M Ft.
2 x 3 2 x 4 2 x 6
1x12 Dressed Common Boards, 6', 7', 8' long, at 6c per lineal ft.
Construction Lumber
Top-grade material for any construction project. Complete service for contractors and private builders. See R. A. GREEN for a good start.
BOAT BUILDERS' SUPPLIES
Clear Yellow Cedar Hardwoods, Bandsawing, Shaping
If Your Credit Is Good—It Is Good With Us
R. A. GREEN LUMBER CO. LTD.

? NEED EXTRA ROOM ?
Island Building Supply has all your needs for that extra living space, or new additions to your present home. FREE ESTIMATES and sound advice. Lowest prices.
HOME BUILDERS
For a complete stock of Builders' Supplies everything from the ground up, including HEATFORM FIREPLACES, HEARTH TILE, HARDWOOD FLOORING, LINOLEUM TILES, LATH AND INSULATION, METAL WINDOWS, PLYWOODS and WALLBOARDS OF EVERY DESCRIPTION, BERRY GARAGE DOORS, BRICKS, MORTAR, DRAIN TILE and all Plastering Products.
PHONE 2-5178 and 2-5179
ISLAND BUILDING SUPPLY COMPANY
575 GORGE ROAD EAST

ALL AROUND THE HOUSE WITH PARKER JOHNSTON
A Complete Line of Building Materials
Roofing — Siding
Plywoods — Flooring
REPUBLIC STEEL KITCHEN CABINETS
WALL TILES BAPCO PAINTS
Delivery Service.
We Invite Your Queries Without Obligation.
DOWNTOWN CONVENIENCE FOR COMPLETE BUILDING SUPPLIES
PARKER JOHNSTON LTD.
1314 BROAD STREET 2-9181

LUMBER BUILDERS' SUPPLIES
Handy Size "Take Home" Panels.
Laminated Plastic Table and Counter Tops—Ready to use.
"Do It Yourself" Aids and Plans.
Metal Trim—Table Legs.
Sander and Polisher Rentals.
Shawnigan Lumber Yards Limited
2000 GOVERNMENT ST. 3-7261

PELLA ROLSCREENS
The modern fly screen that once in place always in place. Ready for use at a finger touch.
B. T. LEIGH
Venetian Blinds, Metal Weatherstripping
736 Newport 3-9685

**28 A BUILDING SUPPLIES**

RENEW NOW
2" Galv. DOWNPIPE, 10 ft. ..... $1.80
2" Galv. DOWNPIPE ELBOWS ..... .30
FIR GUTTER—
3x4, ft. ..... .26
4x4, ft. ..... 35
Mouldings, Plywoods, Nails, Harware, Carpenter's Overalls.
ROBERT WALKER & SONS LTD.
BUILDERS' SUPPLIES
629 DAVID ST. PHONE 2-3223

STYROTILE SPECIAL
MANUFACTURED IN CANADA
All Materials Stocked at 848 FORT STREET
No Waiting for Material or Job.
38 COLORS TO CHOOSE FROM
WE DELIVER — PERSONAL SERVICE
VICTORIA ROOFING AND INSULATION COMPANY
848 FORT STREET 2-2331
PLASTIC TILE HEADQUARTERS

**28 A BUILDING SUPPLIES**

DRYSDALE'S
4x4 Cedar posts, 6 feet long, each ..... 72c
4x4 Cedar posts, 5 feet long, each ..... 60c
3x5 Cedar posts, 6 feet long, each ..... $1.08
5x5 Cedar posts, 5 feet long, each ..... 90c
1x4 Fence pickets, 3 feet, each ..... 8c
1x4 Fence pickets, 4 feet, each ..... 12c
2x4 Fence rails, 10 feet, each ..... 60c
2x3 Fence rails, 10 feet, each ..... 45c
Creosote, gallon ..... $1.45
Cedar hot bed sash, 37x87 inches glazed ..... $7.95
GLIDDEN ROCKSPAR INTERIOR VARNISH—ONE CENT SALE
Gallons, each ..... $8.90 2 for $8.91
Quarts, each ..... $2.55 2 for $2.56
Drysdale Sash & Door Co. Ltd.
1720 Cook Street Phone 4-4411

20% OFF
Steel sash—discontinued line. These are rotor-operated sash, prepared for screens—an excellent buy at this discount. Hurry!! while they last.
A superb insulation—
ALFOL Type 1 ..... $43.00 M sq. ft.
ALFOL Type 2 ..... $49.50 M sq. ft.
DOUGLAS BUILDING SUPPLIES
2811 Douglas St. 3-4821

**28 A BUILDING SUPPLIES**

COLWOOD Building Supply
Sooke Road 8-3612
SUPER BARGAINS
No. 1 Duroid Hex. Shingles, sq. ..... $ 7.35
White Paint (Ext. and Int.), gal. ..... 3.95
50' Picket Fence (inc. base) ..... 15.50
22"x14" Wash Basins ..... 12.25
5' Recess Bath Tubs ..... 70.00
Toilet and Tank (less seat) ..... 37.35
½" Copper Pipe, ft. ..... .28
Plywood Doors, from ..... 7.25
Foundation Blocks ..... .75
LANGFORD Building Supply
868 Island Highway 8-3451
FREE DELIVERY

**28B CLOTHING, FURS SHOES, ETC.**

BOY SCOUT UNIFORM. 3-6858.
NEVER WORN—SIZE 12, LOVELY WEDDING dress. 2-2784.

**28 D FURNITURE**

10-PIECE WALNUT TWIN BEDROOM SUITE, as new ..... $249.00
5-piece walnut dinette suite ..... 39.95
3-piece chesterfield ..... 165.00
China cabinets from ..... 18.00
Astral fridge. Good working condition ..... 45.50
Hotpoint washing machine, new ..... 99.95
PANDORA USED FURNITURE
1050 Pandora (near Cook) 3-6319

KILSHAWS, AUCTIONEERS
WE BUY — WE SELL
WE APPRAISE
4-6441

BARGAINS GALORE
Always a good supply of useful used furniture at prices folks can afford to pay. Buy at "quick-turnover" price and buy for less. Folks say—"It's the most reasonable place in town."—Thanks folks.
WALLY GRAY USED FURNITURE
617-619 Johnson 2-1631

AS NEW, FOUR-PIECE TOASTED Mahogany bedroom suite ..... $95.00
Nice three-piece chesterfield ..... $39.50
Good studio couch ..... $19.50
Armless converto ..... $17.50
ACME USED FURNITURE, 540 JOHNSON

FIRST-CLASS FOUR-PIECE ROSE VELOUR chesterfield suite, one chair of which is a Lazyboy with matching footstool, $175. Phone 9-4298.

YOUR THREE-PIECE CHESTERFIELD cleaned, demothed, sanitized in your own home for only $12. All work guaranteed. Call Ambassador Home Service. 2-5532

YOUR MATTRESS REBUILT LIKE NEW at a genuine saving. Upholstery repairs. Boat cushions to order. Atlas Mattress Shop, 2714 Quadra at Hillside. 4-4925.

UPHOLSTTRY
Chesterfields re-covered, modernized, expert workmanship, free estimates. No down payment. Easy terms. J. A. Quinn & Sons Ltd., 1407 Store Street. 4-8612.

YOU'LL BE AMAZED HOW MUCH YOU can save on the cost of a new chesterfield by letting our experts reupholster and modernize your present one. Hagel's Chesterfield House. 536 Johnson. 4-3042.

MAYNARD AND SONS
FREE APPRAISALS
733 Johnson Auctioneers Phone 4-5921
We Buy and Sell Everything

WHY HAVE A SORE BACK? LET US rebuild your old mattress like new. We pick up and deliver. Upholstery repairs and recovering. Atlas Mattress Shop. 4-4925.

VOGUE FURNITURE
GOOD USED FURNITURE BARGAINS.
860 YATES PHONE 4-3111

BETTER CLASS FURNITURE BOUGHT, sold and appraised. Appreciate all offers. Fur Furniture 713 Johnson 4-6425

RUG AND UPHOLSTERY CLEANING machine for rent, $1 per hour. 2-2214.

BETTER DEAL CASH FOR FURNITURE. Reliable used furniture. 3-6714.

CASH AT CANNON'S FOR GOOD USED FURNITURE. 721 JOHNSON. 3-0014.

SPECIAL TRADE-IN OFFER!
TOP PRICES PAID!
We will pay up to 50% cash for your old furniture. Balance given in credit note to be applied when you are ready to buy new furniture.
VOGUE FURNITURE
"Out of the High Rent District"
Phone 4-3111. Yates near Quadra

SPECIAL CLEARANCE OF USED CHESTERFIELD SUITES
20 TWO-PIECE SUITES FROM $15 UP
CHAIRS $5 UP
HOME FURNITURE
825 FORT 2-5138

STANDARD—VIEW ST. SPECIALS
5-PIECE GREY AND BLACK CHROME SET. Reg. $119 ..... $ .88
USED THOR WASHER WITH PUMP ..... $39.00
STANDARD FURNITURE
VIEW ST.
BARGAIN BASEMENT
Downstairs in Scollard Building
On View Street just up from Douglas

THREE COMPLETE ROOMS OF FURNITURE FOR $499
PLUS $77 FOR A NEW WESTINGHOUSE WASHER
HUMBER'S
521 Bastion 3-2111

Large wardrobe ..... $37.50
Armless converto ..... $47.50
Love seat in wine tapestry ..... $69.50
Six-piece light maple bedroom suite with Mr. and Mrs. Dresser ..... $139.50
Two-piece green frieze chesterfield suite ..... $95.00
HOLLAND BROS. & CO.
824 FORT STREET PHONE 3-0913

**28 E MUSICAL INSTRUMENTS**

RENT A MUSICAL INSTRUMENT AND join the school band. Clarinet, trombone, trumpet, etc., at a small rental charge. Rental may be applied on purchase.
WARD'S MUSIC LTD.
1320 Broad Street 2-8146
Stores in Victoria and Vancouver

PIANO, CABINET GRAND, OLD STYLE. Ivory keys. Good playing condition. By Fisher, New York. $300. 2415 Lansdowne. 3-5672.

BEAUTIFUL HEINTZMAN & CO. PIANO and bench, reconditioned and guaranteed, for rent. May be purchased later if desired, on easy terms. 3-0246, 4-1129.

HEINTZMAN & CO. PIANOS—NEW AND used, for sale or rent. Showroom at Dowell's Warehouse, 3-0248, 4-1129.
FLETCHER BROS. LTD.

SMALL WILLIS PIANO, MAHOGANY finish. Like new. $375, $125 cash. Balance monthly. George Wills, 600 Courtney Street. 2-4712.

HARMONY HOUSE
(NEXT TO ROYAL THEATRE)
TELEPHONE 2-9405

G.E. RADIO COMBINATION WITH 25 records, $69. 2-4712.

LESAGE SPINET PIANO. ALMOST new. Walnut finish. $550. Terms. 2-4712.

"CABARET" DRUM OUTFIT
Snare—Bass—Pedal
Spurs—Cymbal and Holder
Stick and Brushes.
Only $110
Other outfits up to $466.
WARD'S MUSIC LTD.
1320 BROAD STREET 2-4722
Stores in Victoria and Vancouver.

**28F TELEVISION and RADIO SALES and SERVICE**

SEEMS LIKE SIMS
IS THE ANTENNA ANSWER
SIX YEARS RESEARCH BY B.C. ENGINEERS HAS PRODUCED AN ANTENNA DESIGNED FOR FINEST PERFORMANCE UNDER LOCAL CONDITIONS AND OF LASTING QUALITY.
ASK ANY B.C. DEALER ABOUT SIMS
ALL CHANNEL "FLYING Vs"

TV AND ANTENNA INSTALLATIONS, servicing by experienced technician. Work guaranteed. 24-hour service. Crusaders TV Service Co., phone 4-8473.

CENTRAL TELEVISION SPECIALISTS—For the best in television servicing or antenna installations, call us at our 24-hour phone, 4-1432.

"R.K." RADIO, TELEVISION SERVICES
R. S. Kitching
745 View St. 3-7021, 3-1076 (eves.)

**28F TELEVISION and RADIO SALES and SERVICE**

EXPERT TELEVISION AND RADIO REPAIRS. KING TELEVISION & RADIO, 756 JOHNSON (FORMERLY JACK'S AUTO RADIO). 4-9913

ATKINSON & PEARCE
Guaranteed Service and Repairs to all makes of radio and TV
2-8521 620 Fort Street

TV SERVICE AND REPAIRS. YOUR needs satisfied by qualified TV technicians. Phone BUTLER BROTHERS at 3-6911

EXPERIENCED AND EXPERT TV REPAIR service. Coast Electronics Ltd., corner Pandora and Cook. 3-5544.

HARRIS & WRAY—TV ANTENNAS—Installations and install yourself kits. 851 Yates. 4-3311 or 7-3070.

HAVERTY. ANTENNA REPAIRS AND installation. 3-9370.

FOR LIGHTING FIXTURES SEE MURphy Electric, 715 View Street. 4-1713.

FOR BEST TV INSTALLATIONS CALL Edward Drew, 745 View. 2-8511.

DO YOU REQUIRE AN ANTENNA ROTOR?
FOR CLEAR PICTURE AND LESS INTERFERENCE AT ALL TIMES.
SPECIAL INTRODUCTORY OFFER
$47.75
COMPLETELY INSTALLED
A.B.C. TV
We are happy to discuss any antenna problems with you.
758 Fort Street 3-5821

INSIST ON AND BUY FROM YOUR DEALER TODAY
CHANNEL MASTERS
NEW CHAMPION RAINBOW
ALL-CHANNEL TV ANTENNA
KENT'S LTD.
TV SALES & SERVICE
742 FORT 3-7104, 3-3513

**28 H SPORTING GOODS SALES and SERVICE**

WINCH, 30/30, $65.; 30 REM. PUMP, $59.50; 12-gauge Ithaca pump, $79.50; Marlin 30/30, $49.50; 270 Husgrama, $69.50; 303 Enfield, $22.50; B.S.A. 30/06, $49.50. Guns changing every day. Come in and look 'em over.
ROBINSON'S
1307 Broad St. 3-6212

FISHING SERVICES
Have you fishing tackle to swap, sell? Your old lure or rod might be just the thing for some other sportsman. We'll call and evaluate your gear. Call today for results right away! Select worms and frozen herring delivered free. 4-1845.

**28J SEWING MACHINES**

RENT A SINGER ELECTRIC
Portable for Pre-Easter Sewing.
SINGER SEWING CENTRE
726 Yates Street Phone 3-6513

NECCHI
And NECCHI BERNINA (open arm).
Look at other makes then compare those above.
MACHINES FOR RENT
A. E. Taylor & Co. 816 Fort. 4-3021

Before buying any sewing machine be sure and have a FREE DEMONSTRATION on ELNA SUPERMATIC
742 Yates Street 3-6313

**28 K BICYCLES and MOTORCYCLES**

HUGE SELECTION OF NEW AND RECONDITIONED bicycles to choose from. Terms arranged. See our stocks.
ROBINSON'
1307 Broad St. 3-6212

SEE IT! THE LATEST AND FLEETEST B.S.A. model, the beautiful "Road Rocket." Power packed, sleek and priced right, too, for the enthusiast. Terms and free instruction.
BROOKLANDS MOTORCYCLE SALES & SERVICE LTD.
Pop Shanks — Reg Shanks
937 Fort Street 4-5926

BICYCLES, 3-SPEEDS, TRIGGER control, just like new, $39.50. Guaranteed. Victory Cycle Works, 585 Johnson St.

BICYCLES, ALL SIZES, AND REPAIRing while you wait. Aaronson's,

## 28 X MISCELLANEOUS FOR SALE

SHOES, CLOTHING, LARGE CRIB, playpen, high chair, youth bed, skiis, boats, figure skates. 2605 Douglas St.

USED RADIOS AND RECORD PLAYERS, good condition, $9.95 up. Kent's Ltd 742 Fort Street 3-3513.

FRENCH POLISHING
Repairs—Furniture Refinishing
SPECIALTY FINISHERS 3-4612

WE BUY AND SELL MUSICAL INSTRUMENTS, cameras trunks, sporting goods Island Trading. 1415 Govt 4-5354

ELECTROLUX CLEANER COMPLETE, good condition, powerful suction, $54.50. 9-3913.

TWO PORCELAIN WASH TUBS. PHONE 4-6512 or 2-1128.

¾-SIZE BED AND SPRING, LIKE NEW. 2-1492.

DRAPES, CARPETS CLEANED AND REpaired. Tip Top Cleaners, 4-6512.

PICTURE FRAMING
Williamson's Photo and Art Store 640 Fort Street

FENCE POSTS, POLES. ENGLISH SADdle. 9-2595.

SPECIAL—FISHING RODS AND REELS Peetz Tackle 544 Johnson. 3-3652.

KITCHEN CABINETS—VARIETY WOOD Products 133 Kingston Street. 4-1833

G-E TANK-TYPE VACUUM CLEANER, good condition. 4-5238.

WHITE ENAMEL ICE BOX, A-1 CONdition. 4-4950 or 1609 Amphion.

CANADIAN BEAUTY RANGETTE, TWO elements and oven, $40. 233 Menzies St.

MAJOR SAWDUST BURNERS' AGENTS. Domestic Sales. 28 Burnside W. 3-3512.

POWER MOWERS FOR RENT. 2-6513.

FOR PICTURE FRAMING DIGGON'S

FOR RUBBER STAMPS DIGGON'S

MARY, MARY
HOW DOES YOUR GARDEN GROW?

For years we have specialized in farm and garden needs. This spring we have an even larger assortment than usual. We invite you gardeners to stop in and choose what you need.

LAWN MOWERS, FLOWER SEEDS, VEGETABLE SEEDS, GARDEN SPRAYS, SPRINKLING CANS, GARDEN GLOVES, GARDEN TOOLS, WHEELBARROWS, HOSES, ETC.

SPECIAL
POWER MOWERS $79 95

Garden tools for the ladies including SPADES $2.05, RAKE $1.50, HOE $1.70, POTATO FORK $1.90. TROWELS 35c, SHOVELS (very sturdy but light) $4.35. 14-inch all metal ball bearing mowers, special $15.85. Vinyl plastic hose, 10-year guarantee, $7.95. Light wwheelbarrows for garden, red top $17.85, yellow top $14.65.

BUTLER BROTHERS
SUPPLIES LTD.
Keating Crossroad 3516 Quadra St.
Phone: Keating 90 3-6911

Mc & Mc
SPRING SUNSET SALE

SEE THE NEW 1955 SUPER ROTOMATIC EUREKA
with roll-around dolly, stor-away hassock and complete set of tools. Canada's best vacuum "buy"; Zip clip swivel top lifts out in a jiffy to empty THROW AWAY BAGS. Canister designed so your cleaning tools clip to its side. (No more running to the closet for the tools). Regular price $132.40.
SALE PRICE $99.95

NEW "DUO-TRIM" ROTARY and REEL POWER MOWERS
"VACUUM-CLEANS" YOUR LAWN TO GIVE IT THAT VELVETY SWEPT LOOK!
You will never have it so easy with "DUO-TRIMS."

With Duo-Trim, the reel comes of age. Sensational new features do double-duty in a Duo-Trim. They save you work . . . and they give you a uniformly-cut velvet lawn. Wise gardeners will like the way it follows ground contours, trims close to obstacles.

Sensational new features do double duty in a "Duo-Trim." A pleasure to mow, not a punishment with "Duo-Trim," from $109.95

THERE'S FREE TRANSPORTATION FOR THOSE WITHIN THE GREATER VICTORIA AREA TO THE MAJOR APPLIANCE DEPARTMENT ONLY.

Courteous Salesman
Well-informed, friendly, courteous salesman on hand to advise and help make the best buy for you.

STORE HOURS: 9 A.M. to 5 P.M.
WEDNESDAY - 9 A.M. to 1 P.M.

1400 GOVERNMENT STREET
Phone: 4-1111

USED WASHERS

1 Only Beatty Washer $19.50
1 Only Thor $29.95
1 Only General Electric $39.50
1 Only Easy $69.50
1 Only Gainaday $79.50
1 Only new Easy washer. Special $99.50

2 Only new Easy washers with pump, at $189.50
Six months' supply of soap FREE
New Inglis Automatic washer. Special $359.50

2 Only new Frigidaires, each $195
1 Only used refrigerator $75
GOOD SELECTIONS OF USED FAMOUS MAKES

1 Only used Marconi Console Radio $29.50
1 Only used Rogers Majestic combination $79.50
1 Only used Chisholm radio and record player. Three-speed $119.50
New modernistic TV lamp with cooling feature.
New reduced price on Sunbeam Automatic frying pan $27.95

"Where Courtesy and Service Is Our Motto."

MAIS ELECTRIC
PARKING NO PROBLEM
1821 Cook St. Phone 2-8790 or 2-4131

TRADE-IN DEPARTMENT
We have a wide selection of Appliances, Furniture and Radios arriving daily at our Trade-in Department, 636 Broughton Street, opposite Coach Lines Depot.

T. EATON CO.
CANADA LTD.

A.B.C ELECTRIC
Rebuilt Vacuum Cleaners from $9.95
800 Fort Street 4-3113

LOOKING FOR LIVING QUARTERS? Check the classified section for the latest and best offers.

## 28 X MISCELLANEOUS FOR SALE

USED BUILDING MATERIAL FOR SALE
Store fixtures, counters, etc. Electric fixtures, fluorescent lights, plumbing.
THE RELIABLE
756 Discovery 4-5580

WOODWARD'S
Used Appliance Showrooms
SEE OUR MONEY-SAVING VALUES
750 PANDORA 2-8932

## 29 WANTED MISCELLANEOUS

WANTED—CHILD'S AUTO PEDAL CAR, preferably fire engine type. 4-8308.

WANTED – USED FURNITURE. HOLland Bros. & Company. 3-0913.

TO SELL GOOD BOOKS CALL 2-1427. THE HAUNTED BOOKSHOP. 845 Fort St.

ISLAND JUNK. BEER BOTTLES. ETC., bought Phone 3-0343. We call

WANTED, OLD PISTOLS, SWORDS, powder flasks. Box 617, Victoria Press.

## 31 A POULTRY, HATCHING EGGS, ETC.

RUMP & SENDALL LTD. Langley Prairie, B.C., and Vernon, B.C. "THE CHICKS WHICH GIVE RESULTS" Now is the time to order your chicks. Over 30 years' experience in producing good poultry is our guarantee of quality. Ten pure and cross breeds to select from. Write for particulars and prices and remember: "It's results that count."

H. & N. NICK CHICKS For best results and larger profits, Heisdorff and Nelson Nick Chick Leghorns, Hamps, Leg.-Hamp. Cross, Austra-Whites, Barred Rocks and White Rocks. Order now. KRIEGER'S HATCHERY LTD. Aldergrove, B.C. Phone Aldergrove 3831.

FOR BETTER LEGHORNS, BUY YOUR chicks from the source, the breeding farm. Derreen Poultry Farm at Sardis, B.C., is Canada's oldest established Leghorn breeding farm. DERREEN POULTRY FARM LTD. Sardis, B.C.

WANTED—LIVE FOWL AND ROASTERS, top prices paid, weighed on your place. Phone 8-1182.

BUSINESS BRED CHICKS
Immediate delivery on all popular breeds and crosses. Prices on request.
Bolivar Hatcheries Ltd.
Box 860, New Westminster, B.C.

## 31 F DOGS

THE GREATER VICTORIA DOG Obedience Training Club announces the start of their spring course on April 5. For enrollment and further information phone secretary, 3-7908.

WANTED, ENGLISH BULLDOG PUP, male, prefer registered. 4045 Saanich Rd.

BOXER PUPS, TWO MONTHS OLD, registered. Phone 9-4143.

## 31 H RABBITS

BUY YOUR CHILD AN EASTER PET "BUNNY." 9-3858.

## 31 L CAGE BIRDS AND AVIARIES

BUDGIES—NINE COCK BIRDS LEFT. 1951, 1954 club rung, the last of my stock, selling cheap. 2675 Richmond Rd.

## 34 HOTELS

JAMES BAY HOTEL American or European plan. American plan as low as $22.50 per week. Television entertainment. 270 Government Street 4-7151.

THE GLENSHIEL, 606 DOUGLAS. A residential hotel providing every comfort for elderly people. 3-4164.

RITZ HOTEL, 710 FORT ST.
FURNISHED APARTMENTS AND ROOMS 3-1021
Elevator Service Permanent or Transient

## 34 B COTTAGES and CAMPSITES

WANTED TO RENT BY RESPONSIBLE family, furnished summer home with good beach for month of July or August. Shawnigan Lake. Box 484, Victoria Press.

## 35 BOARD AND ROOM

BUSINESS OR RETIRED GENTLEMAN. Private home, at bus, near sea, good location. Meals arranged. All facilities. 3-7216.

ROOM AND BOARD, COMFORTABLE home, good meals. T.V., close to bus, $60 a month, men only. 610 Pine Street.

ROOM AND BOARD IN PRIVATE home for working lady. Home privileges and T.V. 3-9504.

ROOM AND BOARD WITH NURSING care for one or two people in a quiet rest home. 4-3505.

UNFURNISHED ROOMS, ON JOAN Crescent. Hot-water heating, the finest of continental meals served. 4-2795.

EXCELLENT BOARD FOR WORKING mother. Care for child provided. Reasonable. 2-6332.

LARGE BED-SITTING ROOM WITH private bath and meals. 2-2784.

ROOM, BOARD OPTIONAL, VIC WEST area, for working man. 3-5437.

LARGE BED-SITTING ROOM, MODERN private home. Hospital, Normal. 3-9397.

EXCELLENT BOARD AND ROOM FOR young man. 1120 McClure.

COMFORTABLE HOME, BOARD, FOR working men, Gorge district. 3-6709.

YOUNG WORKING MAN, WALKING distance dockyard and Naden. 2-2954.

TWO MEN TO SHARE BRIGHT FRONT bedroom. Good food. 858 Phoenix.

ROOM AND BOARD, WORKING MAN in Esquimalt district. Phone 2-0830.

BRIGHT GROUND FLOOR, GOOD food: James Bay. Phone 4-3731.

CRAIGMYLE, 1037 CRAIGDARROCH Hot and cold water. 4-0031

## 37 ROOMS TO RENT FURNISHED

TWO ROOMS AND BOARD IN NICE home, excellent meals, $65; room only, $25. Half a block to bus. 9-4497.

VERY NICE SLEEPING ROOM ONLY TO a gentleman, non-drinker, Fairfield, close to bus. Phone 3-2410.

TWO NICELY-FURNISHED ROOMS, Gorge district. 2-9546.

FRONT GROUND-FLOOR, ALL FOUND, $7 week. Working man. 2-4520.

SLEEPING ROOMS. BREAKFAST OPtional. 2-4793.

LARGE BRIGHT SLEEPING ROOM. James Bay. Phone 4-3731.

## 38 HOUSEKEEPING ROOMS TO RENT, FURNISHED

FURNISHED HOUSEKEEPING ROOMS. Everything supplied. Weekly rates. Reservations arranged. Mrs. Dennison, 1007 Linden. 4-6325.

FIVE MINUTES WALK TO UPTOWN—Nice, clean housekeeping or bed-sitting room, everything supplied. Phone 3-7024 morning, 8-3 p.m.

CLEAN, WARM ROOMS. HOME PRIVIleges, near park and bus. 3-2728 after 10 a.m.

JUBILEE AREA. LARGE, BRIGHT bed-sitting room, light housekeeping. 4-1455.

ATTRACTIVE SINGLE BEDROOM IN superior home. Large garden. Oak Bay. All housekeeping facilities. Phone 2-1956.

HOUSEKEEPING ROOM, 3 MINUTES to town. Working man or pensioner. 958 Mason, after 5.

LARGE BRIGHT NICELY FURNISHED room, Esquimalt Rd. 2-9747.

LARGE BED-SITTING ROOM, SMALL kitchenette, suit business girl. 4-3308.

WARM ROOMS, SINGLE AND DOUBLE. Ladies. 3-3372. 1016 Carberry Gardens.

CLEAN, BRIGHT ROOM, CLOSE TO bus. Reasonable. Home privileges. 3-7092.

ATTRACTIVE, COSY BED-SITTING room and kitchen. 30 Cambridge.

SUNNY, FRONT BED-SITTING ROOM, available April 1. 1218 McKenzie.

DOUBLE AND SINGLE ROOMS. HOT water, sink. 406 Quebec, Suite 1.

FURNISHED HOUSEKEEPING ROOM on ground floor. 410 Quebec Street.

BEDROOM AND KITCHENETTE, FURnished, warm. Suit two. 3-6741.

## 38 A HOUSEKEEPING ROOMS FOR RENT, UNFURNISHED

CLOSE IN. 791 TOPAZ, NEAR ROUNDabout, three large bright rooms. 18x18. Cook stove, hot and cold water, bath, etc. $40 per month. 3-1933.

# IN TUNE WITH THE TIMES

(These program listings are as supplied by the stations themselves and The Times is not responsible for last minute changes or other alterations Pacific Standard Time)

### FRIDAY NIGHT PROGRAMS

| | CKDA 1280 kc | CJVI 900 kc. | CBU 690 kc. | KIRO 710 kc. | KOMO 1000 kc. | CJOR 600 kc. | CKWX 980 kc. |
|---|---|---|---|---|---|---|---|
| 6.00 | News; Sport | Sound Stage | Rawhide | Perry Como | Spotlight Review | Easy Listening | News; Sports |
| 6.15 | Melody Milestones | Sound Stage | Roving Reporter | Choraliers | Alex Dreier | Easy Listening | Ballroom |
| 6.30 | News; Milestones | Fibber McGee | Songs of People | Amos 'n' Andy | U.S. Music | Fibber McGee | News; Ballroom |
| 6.45 | Melody Miletsones | Gildersleeve | Songs of People. | Amos 'n Andy | U.S. Music | Gildersleeve | Ballroom |
| 7.00 | News; Cash Clues | Dick Batey News | News; Roundup | Judge Long | Gillette Fights | Fights | News; Weather |
| 7.15 | Cash Clues; 3 Suns | Curtain Time | Talk | Democracy | Gillette Fights | Fights | Ballroom |
| 7.30 | Vera Lynn | Curtain Time | Toronto Pops | Music | Sports Hilites | Fights | Sports Parade |
| 7.45 | Vera Lynn | Curtain Time | Toronto Pops | Times Talk | Sports Hilites | Fights | Sports Parade |
| 8.00 | News; Outdoors | News Weather | Toronto Pops | Arthur Godfrey | News | News; City Mike | News |
| 8.15 | Tel-Opinion | To Be Announced | Toronto Pops | Arthur Godfrey | Man's Family | Fair Question | Cecil Solly |
| 8.30 | Barn Dance | Talent Parade | Vancouver Theatre | Lowell Thomas | Dinah Shore | Lee Straight | Red Skelton |
| 8.45 | Barn Dance | Talent Parade | Vancouver Theatre | Bing Crosby | Frank Sinatra | Music | Red Skelton |
| 9.00 | News; Chest | Favorite Story | Nation's Business | Swap 'n Shop | Garroway | Take It From Here | News; Munroe |
| 9.15 | Treasure Chest | Favorite Story | John Fisher | Dave Page | Garroway | Take It From Here | Vaughn Munroe |
| 9.30 | Treasure Chest | Black Museum | Sports Page | Olympia Today | Garroway | Vic Waters | Walk by Night |
| 9.45 | Treasure Chest | Black Museum | Sports Page | Dave Page | Garroway | Vic Waters | Walk by Night |
| 10.00 | News; Party | News; Weather | News | World Final | News | News; Around Home | News |
| 10.15 | Hockey | Old Fisherman | By Invitation | Dance Time | Local News | Emberglow | Music For Dreaming |
| 10.30 | House Party | Dobson's Choice | Curtain Melodies | Dance Time | Ed Clifford | Emberglow | Close of Day |
| 10.45 | Party; Sports | Dobson's Choice | Curtain Melodies | Dance Time | Ed Clifford | Emberglow | Chapel Chimes |
| 11.00 | News; Party | News; Sports | Hot Air | Dance Time | News | News; Doghouse | News; Sport |
| 11.15 | House Party | Dobson's Choice | Hot Air | Dance Time | Concert Hour | Doghouse | Date With Bob |
| 11.30 | House Party | Dobson's Choice | Hot Air | Dance Time | Concert Hour | Doghouse | Date With Bob |
| 11.45 | House Party | Dobson's Choice | News; Weather | Dance Time | Concert Hour | Doghouse | Date With Bob |

### SATURDAY PROGRAMS

| | CKDA | CJVI | CBU | KIRO | KOMO | CJOR | CKWX |
|---|---|---|---|---|---|---|---|
| 8.00 | News; Sports | News; Breakfast | News Weather | Robert Q. Lewis | Local News | News | News; Sports Desk |
| 8.15 | Dave Hill Show | Walt's Breakfast | Bill Good; Serenade | Robert Q. Lewis | Safety Club | Time and Tunes | Bob's Inn |
| 8.30 | News; Dave Hill | News; Breakfast | Preview | Robert Q. Lewis | Story Lady | Billy Browne | News; Bob's Inn |
| 8.45 | Roving Reporter | Walt's Breakfast | Preview | Robert Q. Lewis | Pet Club | Billy Browne | Bob's Inn |
| 9.00 | News; Lombardo | Sing Song | News; Comment | News; Romance | Book Carnival | Billy Browne | News; Bob's Inn |
| 9.15 | Guy Lombardo | Sing Song | Sounding Brass | Romance | Songs, Stories | Billy Browne | Harmony House |
| 9.30 | Housewives' Holiday | Fun Parade | Stamp Club | Gunsmoke | Mary McBride | Sammy Kaye | Cisco Kid |
| 9.45 | Housewives' Holiday | Fun Parade | Sounds Fun | Gunsmoke | Pee Wee Show | Sammy Kaye | Cisco Kid |
| 10.00 | News; Lady | News; Six for One | Postmark U.K. | Way For Youth | Road Show | Frank Sinatra | News; Sunny Bay |
| 10.15 | Lucky Lady | Six For One | Postmark U.K. | Way For Youth | Road Show | Homemakers | Sunny Bay |
| 10.30 | Lucky Lady | Blinky | World Church News | News | Road Show | Homemakers | Today's Hits |
| 10.45 | Lucky Lady | Harmony House | News; Weather | Galen Drake | Road Show | Homemakers | Today's Hits |
| 11.00 | News; Martin | News; DVA Show | Opera | Galen Drake | Serenade | News; Take It Easy | News; Football |
| 11.15 | Martin | DVA Show | Opera | Galen Drake | Serenade | Take It Easy | Nina Anthony |
| 11.30 | Western Star Time | DVA Show | Opera | Treasury Show | Agriculture | Take It Easy | Fun Parade |
| 11.45 | All Star Review | DVA Show | Opera | Olympia Report | Farm Show | Take It Easy | Fun Parade |
| 12.00 | News; Hit Parade | News; Weather | Opera | News | Farm Show | News | News and Weather |
| 12.15 | Hit Parade | Matinee | Opera | American Story | Farm U.S.A. | Melodies; Karnival | Rhythm Pals |
| 12.30 | News; Sports | News; Sports | Opera | Housewives | Road Show | Kiddie Karnival | News; Rhythm Pals |
| 12.45 | Hit Parade | Matinee | Opera | Housewives | Road Show | News; World Today | Rhythm Pals |
| 1.00 | News; Partyline | On Stage | Opera | Treasury Show | Road Show | Council of Women | News; Autocast |
| 1.15 | Partyline | On Stage | Opera | Treasury Show | Road Show | Club Notes | Saturday Matinee |
| 1.30 | Partyline | On Stage | Opera | Orchestra | Road Show | Club Notes | Saturday Matinee |
| 1.45 | Partyline | On Stage | Opera | Orchestra | Road Show | News | Saturday Matinee |
| 2.00 | News; Partyline | News; Six for One | Opera | Science Adventrs. | Road Show | Pops Unlimited | News; Matinee |
| 2.15 | Partyline | Six For One | Opera | Farm News | Road Show | Pops Unlimited | Saturday Matinee |
| 2.30 | Partyline | Winterhaulter | Opera | KIRO Calling | Road Show | Pops Unlimited | Saturday Matinee |
| 2.45 | Partyline | Winterhaulter | Opera | KIRO Calling | Road Show | Pops Unlimited | Saturday Matinee |
| 3.00 | News; Club 1280 | Western Waxworks | News; Week-end | News; KIRO | News | Lorne's Idea | News; Ballroom |
| 3.15 | Club 1280 | Western Waxworks | Spindrift | KIRO Calling | Kaltenborn | Lorne's Idea | Ballroom |
| 3.30 | Club 1280 | Western Waxworks | Sports College | KIRO Calling | To Be Announced | Lorne's Idea | Ballroom |
| 3.45 | Clubb 1280 | Western Waxworks | This Week | KIRO Calling | To Be Announced | Lorne's Idea | Ballroom |
| 4.00 | News; Club 1280 | Now and Then | Buff Estes | KIRO Calling | Heart of News | Mostly Music | Make Believe Bllrm. |
| 4.15 | Singin' Sam | Now and Then | Roving Reporter | KIRO Calling | Heart of News | Mostly Music | Make Believe Bllrm. |
| 4.30 | Kiddie Kapers | Now and Then | I Ask You | KIRO Calling | College Quiz | Cuckoo Clock | Make Believe Bllrm. |
| 4.45 | Kiddie Kapers | Now and Then | I Ask You | KIRO Calling | College Quiz | Cuckoo Clock | Make Believe Bllrm. |
| 5.00 | News; Sheriff | Voices of Melody | Sons of Saddle | KIRO Calling | Conversation | Easy Listening | Make Believe Bllrm |
| 5.15 | The Sheriff | Voices of Melody | Sons of Saddle | KIRO Calling | Conversation | Easy Listening | Make Believe Bllrm. |
| 5.30 | News; Sheriff | Star Time | Meet Lorraine | Harmon Sports | Boston Symphony | Easy Listening | Animal Friends |
| 5.45 | The Sheriff. | News; Sport | Meet Lorraine | Goss | Boston Symphony | Easy Listening | Ballroom |

## 39 HOUSEKEEPING ROOMS WANTED, FURNISHED

WIDOW WANTS HOUSEKEEPING ROOM in good home. Must be warm. Use of phone. May 1. Fairfield district. Box 623, Victoria Press.

WANTED BY APRIL 14, A LIGHT housekeeping room, walking distance to Pat Bay Airport. Box 622, Victoria Press.

## 40 FLATS and APARTMENTS TO RENT, FURNISHED

COLLINGWOOD-FAIRFIELD. ULTRA-modern one-bedroom suite, equipped with electric stove and refrigerator, T.V. included. Available immediately. $130 per month. Contact Rental Dept. Ker & Stephenson, Limited. 4-4127.

WALDRON APTS. IMMEDIATE POSSESsion, self-contained suite. Living room, dinette, bedroom, kitchen and Pembroke bathroom, rooms all large and newly decorated. Adults only. Rent $90. Phone 2-4255 or 3-0152.

WATERFRONT
New block, choicest part of Oak Bay. One-bedroom suite, fully furnished, $115 per month, including heating and electricity. Adults only. Available now. 4-8432.

AT LORNE HOUSE OVERLOOKING Stadacona Park, vacant shortly, delightful apartment for middle-aged or quiet business couple. Private entrance and telephone. Everything electric. Comfort guaranteed. 4-8364.

FORT ST., CLOSE IN. 4-ROOM SUITE ground floor, furnished, $45 a month plus light caretaker duties (light incl.). No objection to one child. April 1. 2-4312, eves. 3-3640.

ATTRACTIVE GROUND-FLOOR SUITE, four rooms, bath and sun porch. Quiet, close Dallas and Government. Oil heat. Suit retired or business couple or three adults. 2-5542. 118 Government Street.

BRENTWOOD AUTO COURT
Three-room apartments at moderate winter rates. Comfortable and roomy. Electric kitchen, fireplace, garage, etc. 20 minutes from town. Keating 42M.

FURNISHED MODERN BUNGALOW DUplex, car port. Adults. $45. Saanichton. Mrs. Baxter. 4-7110 after 5 week days, all day week-ends.

AVAILABLE IMMEDIATELY UNTIL July 1, bachelor suite, $55. Three rooms and bath, $75. Automatic heat and hot water. Bus at door. 3-5411.

BEAUTIFULLY FURNISHED, 1-BEDroom 3-roomed self-contained suite. Electric kitchen, private entrance, central. 4-0339.

DE LUXE BACHELOR-TYPE SUITE. Day, week or month. Winter rates. TV optional. Thunderbird Apts. 4-0632.

CATON'S BUNGALOW COURT, WEEKly or monthly rates. 9-4415, 9-1851.

$58. GROUND-FLOOR SUITE, FUEL. Behind Parliament Buildings. 516 Michigan.

BUSINESS GIRL WILL SHARE HER apartment with another business girl, nicely furnished, TV. 2-3512 or 3-6411.

QUIET WORKING WOMAN WANTS TO share three-room suite with same. TV. Phone 3-7056 after 6.30 p.m.

ONE OR TWO BEDROOMS, LIVING room and kitchenette. Vacant. 1421 Pembroke Street. 3-3181.

WARM THREE-ROOM SUITE, GAS stove, frig. Quiet middle-aged people. 436 Michigan Street.

NICE, BRIGHT, CHEERFUL, QUIET 2-room suite, nicely furnished; close to bus, park; walking distance. 3-4809.

SELF-CONTAINED APARTMENTS, BEDsitting room, kitchenette, toilet and shower. Island Auto Court. 8-2151.

FRONT, BRIGHT TWO-ROOM SUITE, near Hudson's Bay. Adults. 2-1162.

CLOSE IN, TWO-ROOM BACHELOR suite, ground floor, $35. 820 Balmoral.

BACHELOR SUITE FOR RENT, AVAILable May 1. 534 Trutch.

FURNISHED TWO-ROOM SUITE. 2223 Shakespeare.

LOW WINTER RATES
At the San Sebastian and Victoria Courts, Gorge Road, two miles from the city centre on bus route. Rates by the week. Everything supplied except food, including maid service once a week. San Sebastian, 3-9632; Victoria Court, 4-0263.

## 40 A FLATS AND APARTMENTS TO RENT, UNFURNISHED

NEW DE LUXE APARTMENT BLDG. Beach Drive, one-bedroom suite, sea view. Living room, bedroom, kitchen-dinette, four-piece bath, oak all through, television plug-in, G.E. refrigerator and electric range. $90 per month. Also available two-bedroom suite at $110. Cadboro Bay Road near Oak Bay Junior High. Two one-bedroom suites, $70 and $75, on first floor. One one-bedroom suite ground floor, $70. Contact Mr. Collings, Fraser Biscoe, 576 Yates. Phone 3-9413.

VACANT — ALMOST NEW SELF-CONtained three-room suite within easy walking distance town. Separate entrance to big living room, bedroom, kitchen with new electric stove and fridge, three-piece bathroom. Heated. Rent, $75 per month. Rithet Consolidated. 2-4251.

LUXURY SUITE, EAST SIDE OF Beacon Hill Park, living room and bedroom with hardwood floors, Pembroke bathroom, electric kitchen. Oil hot-water heat. Walking distance to town. $85 per month and available April 1 to adults only. Hagar & Swayne Ltd., 4-0531, or after hours, 2-8498.

COLLINGWOOD—FAIRFIELD. ULTRA-modern, one-bedroom suite, equipped with electric stove and refrigerator, wired for T.V. Available immediately. $95 per month. Contact Rental Department, Ker & Stephenson, Limited, 4-4127.

VIEW ROYAL — ATTRACTIVE THREE-room apartment, self-contained. Large living room, bedroom, kitchen and bath. Gas range and oil heat. Available immediately. Apply No. 8, 232 Island Highway.

PARK BOULEVARD NEAR BEACON Hill Park. Unfurnished lower duplex, four rooms. Heat supplied. Piped for gas. Adults only. $60 per month. Year's lease. Pemberton, Holmes Ltd., 1002 Government Street, 4-8124.

CUTE DUPLEX FOR COUPLE—EXCELlent location, near sea; $60. 2-6260.

## 40 A FLATS AND APARTMENTS TO RENT, UNFURNISHED

SELF-CONTAINED THREE-ROOM SUITE on Joan Crescent. Large entrance hall. Telephone available. Automatic hot-water heat. Garage. Rent $90. Phone 4-2795.

NEW SELF-CONTAINED THREE-ROOM suites. Electric range and refrigerator. Hot-water heat. Rent $65 and $70. Phone 4-1843 or 9-1198. Broadlane Apartments, 1322 Broad Street.

FORT STREET NEAR JUNCTION, ONE bedroom, electric stove and fridge, electric heat. Available April 1. $75 per month. Pemberton, Holmes Ltd., 4-8124, 1002 Government Street.

CLOSE TO TOWN, ONE-BEDROOM apartment, upper floor, electric stove and refrigerator. Automatic oil heat, $75 a month. Contact Rental Dept., Ker & Stephenson, Limited, 4-4127.

THREE-ROOM SUITE, COMFORTABLE, close to town, electric range and fridge, suitable for business couple or retired lady. Also telephone. For appointment phone after 10 a.m. 4-4534 or 4-2460.

ONE-BEDROOM SUITE — LUXOR Manor—1050 Richardson Street. Occupancy April 1. Rent $86.90. Brown Bros. Agencies, 1125 Blanshard Street. 3-1183

PRIVATE HOME, APRIL 15, LOWER front; close town, park, beach. Business woman or couple. To view phone 3-2370 between 11.30 - 2 p.m.

WILSON'S APARTMENT IN VICTORIA West. Modern three-room suite for rent. Wall-to-wall carpets, electric stove, oil heated. Rent $62.50. Phone 2-8381.

LANGFORD, TWO LARGE, BRIGHT rooms and bath, upstairs. Electric rangette, storage space, separate entrance. On bus route. Phone 8-1747.

3-ROOM SUITE — ELECTRIC STOVE, semi-private bath, children welcome, $55 a month. 2936 Wascana Street, second house from Gorge Road.

SPACIOUS, MODERN, ONE-BEDROOM suite, wall-to-wall carpet, tiled bath and shower. Close to downtown and park. Phone owner, 4-0632.

KENILWORTH APARTMENTS—GROUND floor two-bedroom suite, well heated. Range, refrigerator. Central. Adults only. $85. 4-7541.

OAK BAY—TWO BACHELOR SUITES. Bathroom, dressing room, Murphy bed, kitchenette, wall-to-wall carpet, electric stove, Frigidaire; $60. 3-5154, 4-2651.

SOUTHGATE APARTMENTS, SOUTHgate and Cook, self-contained three-room suite available April 1. Fridge, electric stove, laundry. $85. 2-6224.

ONE-BEDROOM APARTMENT, LEE AND Fort, immediate occupancy. Rent $72.50. Brown Bros. Agencies, 1125 Blanshard Street, 3-1183.

ATTRACTIVE BACHELOR SUITE, electric kitchen, private bathroom, living room with fireplace, $60. Phone 2-4079.

BRIGHT, CLEAN TWO-ROOM SUITE—Ground floor; gas combination range. 3-2636

AVAILABLE APRIL 15—4-ROOM, MODern suite. Adults only. $77.50. Revercomb Apt., Cook and Hillside. 4-5942.

INSPECT ATTRACTIVE, MAIN FLOOR, spacious suite; new oil heated block; close downtown; adults; $85. 2-6260.

THREE ROOMS AND BATH; FACING water; picture windows; stove and fridge. Quiet adults. 422 Dallas.

FAIRFIELD-GONZALES—UPPER SUITE, three large bright rooms. Private bath, heated. $55. Business adults. 3-3780.

UPPER SUITE, THREE ROOMS AND bath; private entrance; gas range, automatic hot-water heater. 2-8206.

THREE-ROOM SUITE FOR RENT, SELF-contained, $55 a month. 1414 Gladstone. Apply basement suite.

LEE OAKS. GROUND-FLOOR MODERN 1-bedroom suite. Frigidaire and electric stove. $68. 3-8607.

1137 ROCKLAND, MAY 7. THREE rooms and bath; private entrance; automatic heating. $67.50. 7-3036.

SELF-CONTAINED TWO ROOMS, BATH, heated, Rockland Avenue, May 1st., $20 and small service. 7-3036.

2-ROOM SUITE, PRIVATE BATH. 603 Wilson St. Adults.

2-ROOM SUITE, FAIRFIELD. ADULTS. April 15 or May 1. 4-3212.

GROUND-FLOOR 2-ROOM SUITE. Fireplace, 3-piece bath. $45. 3-8607.

ATTRACTIVE THREE-ROOM SUITE — Available immediately. Phone 4-7280.

THREE LARGE ROOMS. GROUND floor; close in; private bath. 3-0327.

THREE ROOMS, $52, ADULTS. ELECtric stove. 1306 Yates Street.

## 41 FLATS AND APARTMENTS WANTED, FURNISHED

WOULD LIKE A FURNISHED SUITE for couple with a baby in a home where baby will be looked after while mother works. Ask for Irene, 3-3525.

## 41 A FLATS AND APARTMENTS WANTED, UNFURNISHED

WE CAN RENT YOUR SUITE QUICKLY. No charge. Rentals Unlimited. 2-3544.

## 42 HOUSES TO RENT, FURNISHED

WE HAVE SEVERAL VERY NICE FURnished two-bedroom houses with occupancy dates ranging from April 1 to May 14. Rents $100 per month to adults only. Hagar & Swayne Ltd., 4-0531 or after hours 2-8498.

OAK BAY, WINDSOR PARK. TWO BEDrooms, fully furnished house, available at once. Fully modern, $100 per month for six months. Pemberton, Holmes Ltd., 4-8124, 1002 Government Street.

MOST BEAUTIFUL HOME ON CITY'S waterfront, all expenses and rent free to French married couple for care of elderly gentleman who will pay $35 for board. 4-4935.

OAK BAY. THREE MONTHS, MAY 1 on. Fully furnished five-room bungalow. Reasonable to careful tenant. No children. Phone 2-8406.

## 42 HOUSES TO RENT, FURNISHED

SELF-CONTAINED UPPER DUPLEX IN Oak Bay, furnished or unfurnished, automatic oil heat. 3-4434.

FURNISHED CABIN SUITABLE ONLY for bachelor. 9-1770.

FURNISHED COTTAGES, VIEW ROYAL Auto Court, 301 Island Highway. 9-1923.

## 42A HOUSES TO RENT UNFURNISHED

TEN MILE POINT. THREE-BEDROOM, ranch-type bungalow. Newly constructed. Available May 1. Choice of decorations. Oil heat. Children. $115 per month. Pemberton, Holmes Ltd., 4-8124, 1002 Government Street.

PEMBROKE STREET. THREE BEDrooms, garage, wired for range, electric water heater. Children considered. Lease $80 per month. Pemberton, Holmes Ltd., 4-8124, 1002 Government Street.

TWO-BEDROOM, MODERN BUNGAlow, hardwood floors; spring water. Apply H. M. Jones, 16 Mile Post, Island Highway, Malahat.

FOUR-ROOM HOUSE, REDECORATING needed. Country road, 4 miles from Langford. Non-smoking, non-drinking preferred. P.O. Box 6, Langford.

SIX-ROOM HOUSE, LARGE KITCHEN, three bedrooms, greenhouse, garden, large lot. 907 Market Street.

TWO BEDROOMS, ELECTRIC STOVE, view, Oak Bay. Lease $75. 3-6380.

## 42 B HOUSES TO RENT, FURNISHED OR UNFURNISHED

ALERT SERVICE TRANSFER CO. LTD. When moving call us for fast, reliable service anywhere in B.C. Safe moving is our motto 3-4101. 3-3569 149 Broughton Street

ARE YOU MOVING? LOCALLY OR long distance, get a free estimate from Jubilee Transfer, 3-3132.

3-ROOMED HOUSE. FLOOR COVERINGS and range. Phone 8-1751.

JEEVES BROS. MOVING AND storage. Local and long distance. 3-9832.

FERNWOOD TRANSFER & STORAGE. "Your moving is our business." 9-1824.

## 43 A HOUSES WANTED TO RENT, UNFURNISHED

YOUNG COUPLE, TWO CHILDREN, wish unfurnished 4-room house or lower duplex by May 1st. Own oil stove. Can pay $50 monthly. 3-1305, between 6 and 7 p.m.

PROFESSIONAL MAN WOULD LIKE two or three-bedroom home, Gordon Head, Cadboro Bay, Oak Bay. 2-1685.

URGENT! PARTLY FURNISHED OR unfurnished; couple, small child. Reasonable rent. Box 619, Victoria Press.

HOUSE OR LOWER DUPLEX FOR family of five, April 15 or May 1. Gonzales district. 2-5629.

## 44 HALLS, STORES and OFFICES TO RENT

ARE THERE SMALL GROUPS INTERested in cultural or charitable topics in need of a meeting place, ground floor, Fort Street? If so please state requirement, time, dates, rent. Box 6, P.O. Langford.

OFFICE CONTAINING 437 SQUARE feet in Royal Trust Building, available April 15. $80 per month. The Royal Trust Co., 608 View Street, 3-4126.

WAREHOUSE, SHOP OR GARAGE, 605 Queens Avenue, 6,800 square feet, $225; 3,400 square feet, $135. Walter B. Revercomb, 4-5942.

DOUBLE OR SINGLE OFFICES, CENTRAL, REASONABLE. MRS. BROWNE, 3-9151.

OFFICE SPACE AVAILABLE IN RETURN for small services. Box 709, Victoria Press.

TWO NEW STORES, 660, 664 DIScovery Street, immediate occupancy. Apply Model Sheet Metal, 2010 Douglas.

STORE WITH LIVING QUARTERS, CADboro Bay Road, Oak Bay. 7-3298.

STORES AND OFFICES AVAILABLE for rent. Apply Model Sheet Metal.

STORE AND BASEMENT, GOVERNment and Bay Street. Low rent. 7-3036.

## 46 WANTED TO RENT MISCELLANEOUS

WANTED TO RENT—GARAGE, ESQUImalt area. April. Phone 3-7348.

## 47 CARS FOR SALE

1951 PACKARD ULTRAMATIC SEDAN
Equipped—Not Licensed, 1953-54
Consider older car, any make, in trade.
APPLY
BOX 712, VICTORIA PRESS

QUADRA AUTO SALES
Roy McGillivray 3-9837 Pat Delaney
RELIABLE FAMILY CARS
'50 PONTIAC TUDOR—Spotless. Radio, heater $1,195
'50 PONTIAC SEDAN — Extra nice, Special $1,095
'49 MONARCH—Radio, heater, etc. $995
'47 CHEV AERO SEDAN—Very clean $795
'46 CHEV SEDAN—A dandy $695
'42 CHEV—Customized $295
'40 FORD—'50 motor $245
SPECIAL
1948 HILLMAN—Not a cleaner one to be found anywhere. Low mileage. Only $395
Top Prices Paid For Well-Kept Used Cars
OPEN 'TIL 9 P.M.

## 47 CARS FOR SALE

NO DOWN PAYMENT
$48 monthly. 1949 Chevrolet sedan $925
$30 monthly. 1948 Ford sedan $585
$27 monthly. 1941 Dodge coach $345
$23 monthly. 1947 Chevrolet coach $295
$23 monthly. 1941 Ford coach $295
$18 monthly. 1937 ¾-ton panel $235
$15 monthly. 1938 Chevrolet coupe $185
$10 monthly. 1936 Chevrolet sedan $ 95
ART'S CAR SALES
Corner Burnside and Harriet
Phone 3-8302

TWO 1953 HILLMAN DE LUXE SEDANS, excellent condition, $1,150 each; 1949 Hillman Minx Sedan. Only $595 1950 Chevrolet Sedan Delivery $1,295
CORONATION MOTORS
2978 Douglas 3-4023

1954 CHEVROLET BEL-AIRE SEDAN. Power steering, custom heater and radio, turn signals, white wall tires, two-tone paint. Will accept older car as trade. Saunders & Hitchman Service, 2554 Cadboro Bay Road. 2-4594.

1952 FLEETWOOD CADILLAC 60 SEDAN, driven 40,000 miles. Power steering, automatic windows, nylon tubeless tires, two-tone. Immaculate condition. $4,100. Box 612, Victoria Press.

EXCELLENT VALUE! 1951 PONTIAC DE luxe sedan, white wall tires, chrome wheel discs, radio, heater, sun visor. Excellent condition. $1,250, with possible financing. 2-4432; evenings 9-1808.

1952 CHEV. SEDAN DELIVERY; 1950 Ford five-passenger coupe, $995; 1948 Chevrolet sedan, $895. Horwood Brothers Garage, Government and Herald Streets, 3-4021.

1950 MERCURY CONVERTIBLE, FULLY equipped, immaculate condition, 24,000 miles. Appraised value $1,800. Will consider offer. 9-2958.

1938 FORD COACH. GOOD MOTOR AND tires, good transportation. Cheap. Saunders & Hitchman Service, 2554 Cadboro Bay Road. 2-4594.

'42 STUDEBAKER, NEW BRAKES, spark plugs, good rubber, heater and defroster, overdrive, in good running order. 3-1395.

1951 AUSTIN. ONE OWNER. 24,900 miles, carefully looked after and in very good mechanical and general condition, $800 or near offer. 2-5972.

MUST SELL 1950 A-40 AUSTIN, GOOD rubber, excellent mechanically, $650 or nearest offer. 2-0032.

1951 METEOR CUSTOM TUDOR. NICE condition, low mileage, air-conditioner, and seat covers. $1,150. 3-8763.

1950 MORRIS MINOR. NO DOWN PAYment $28 month. 2-8265 before 6 and 2-7848 after 6.

1951 CHEV. 4-DOOR SEDAN, POWERglide, immaculate condition. Must sell. What offers? 3-6046.

AUTOMOBILES FINANCED
Low Rates — Long Terms
MILLER & CO., 1006 GOVERNMENT ST.

1949 FORD THAMES ¼-TON PANEL, recently overhauled; $250. 4-3831 between 9 and 4.

1950 PREFECT SEDAN, A-1 SHAPE; heater, licensed, five good tires, new battery; reasonable offer. 4-6257 after 5.

1941 FORD COACH, REBUILT IN 1948, Mercury engine; radio, heater, good tires; $275. 2-3502.

1939 FORD COUPE, IN GOOD CONdition, $300 or near offer. Phone 3-8823, or View St. Garage parking lot.

1951 HILLMAN, CLEAN, SOLID, $550; 1950 Austin, 15,000 miles, $725. Can be seen at 2571 Quadra.

1940 CHEV. SEDAN, EXCELLENT CONdition, $375. 3-5310.

1939 FORD, '47 REBUILT ENGINE, AS is, $75 or offer. Rear 189 Maddock West.

'48 OLDS SEDANETTE. SPOTLESS, with radio, $850. 9-2034.

'47 CHEV 1-TON PANEL, EXCELLENT condition, paint, license, $500. 4-1432.

NO DOWN PAYMENT AT ARTS CAR Sales, corner Burnside and Harriet.

'40 HILLMAN SEDAN, GOOD CLEAN car. $195. 2-2244.

RECONDITIONED USED CARS WITH A GUARANTEE
48 MORRIS "10". Big small car. New paint job $375
50 MORRIS MINOR. Costs only 1c per mile to run $495
52 MORRIS OXFORD. Ideal family car. Radio $1095
51 VAUXHALL 6 CYLINDER. Radio $995
SPECIAL TODAY
52 VANGUARD SEDAN. Roomy and economical. One owner $995
We Have Many More Bargains Too.
BRITISH AUTO CENTRE LTD.
971 YATES 2-8141

MIDTOWN AUTO SALES LTD.
951 YATES STREET 2-2241
1954 Fordomatic Skyliner, power steering, practically new Save $1,200 at $2950
1952 Ford Customline, nice condition $1595
1951 Chevrolet Sedan, good buying at $1195
1950 Prefect Sedan, economical, only $445
WE TRADE UP OR DOWN
See Earl Warholm or Ken McConnell
Open 9 a.m. till 9 p.m.

IT'S SO EASY
To place a classified ad. Just telephone 2-3131.

## 47 CARS FOR SALE

PLIMLEY'S
BETTER BUYS AT BETTER PRICES
ALL OUR CARS HAVE BEEN RECONDITIONED
ALL OUR CARS HAVE BEEN CLEANED
ALL OUR CARS HAVE BEEN LICENSED
ALL OUR CUSTOMERS ARE SATISFIED AND OUR PRICES ARE LOWER

54 AUSTIN SOMERSET CONVERTIBLE. 5-Passenger. Three position top. Only 2,700 original miles $1695
52 AUSTIN SOMERSET SPORTS CONVERTIBLE. 13,700 miles. In top mechanical condition $1345
54 AUSTIN SOMERSET SEDAN. Low mileage. Immaculate $1495
54 MORRIS OXFORD SEDAN. Black with wine leather upholstery. In perfect condition. 5,500 miles $1395
See our selection of 1949-50-51 Austin Devon Sedans at prices from $495 and up.
47 MERCURY TUDOR $595
38 PACKARD SEDAN. Wonderful motor $295
51 BUICK SPECIAL SEDAN $1645
52 METEOR SEDAN. Two-toned. In excellent condition $1695
49 DODGE DE LUXE SEDAN $995
52 CHEVROLET SEDAN $1395
46 NASH "600" SEDAN $595

THOMAS PLIMLEY LIMITED
YOUR PACKARD-NASH-AUSTIN DEALER
YATES AT VANCOUVER 2-9121

$95 $95 $95 $95
SATURDAY IS $95 DAY
$95 $95 $95 $95
HURRY FOR THESE USED CAR BARGAINS
'40 BUICK SEDAN.
'38 DE SOTO SEDAN.
'37 PACKARD.
'38 HILLMAN.
'37 DODGE COUPE.
'38 HUDSON SEDAN.
'36 DODGE.
CHEVROLET 1-TON.
Space Is At a Premium
We're Overstocked
Buy Your Used Car At Our $95 Day
Speedway Motors
Used Cars
846 JOHNSON ST. (Below Quadra) 4-3524
Volkswagen Sales and Service

DEPENDABLE USED CARS FOR THE EASTER PARADE
51 DODGE COUPE. Heater. Clean throughout $1349
53 DODGE REGENT SEDAN. Radio and heater. Nice car $1849
52 HILLMAN SEDAN. Heater. Spotless condition $995
53 AUSTIN CONVERTIBLE. Lovely car. Only $1349
47 FARGO ½-TON EXPRESS. Very clean rubber and motor $595
J. M. WOOD MOTORS
DEPENDABLE
DODGE - DE SOTO DEALER
1033—1061—1107 Yates
Phone 4-7196

WHERE USED CARS COST LESS
1953 AUSTIN SEDAN. Heater. Very clean $1295
1947 STUDEBAKER CHAMPION SEDAN. Heater. Overdrive $795
1952 HILLMAN SEDAN. Heater. Very clean $995
1947 PONTIAC COACH. Heater $795
1951 COMMER. PANEL. Heater. New paint $595
1950 AUSTIN SEDAN. Heater $595
1948 PONTIAC SILVER STREAK SEDAN $795
1939 FORD COUPE. Clean $195
JAMESON MOTORS LTD.
740 BROUGHTON ST., VICTORIA, B.C.
Phones 4-8353; Night, 3-0010, 2-9997

ESQUIMALT SERVICE
COR. ADMIRALS AND ESQUIMALT 3-5651
SAVE $1000
1954 MERCURY CUSTOM MONTEREY. Automatic transmission, power steering, power brakes, 4-way power seat, radio, air-conditioner, tinted glass, wheel covers, fender shields, seat covers and white-wall tires. One owner, driven only 8,000 miles. Full price only $3495
WE TRADE UP OR DOWN

## 47 CARS FOR SALE

EMPRESS MOTORS
GOODWILL CARS
54 BUICK ROADMASTER SEDAN, Dynaflow, power steering, power brakes, radio, heater, power windows $4195
54 PONTIAC LAURENTIAN SEDAN. Powerglide, power steering, heater $2695
53 PONTIAC CHIEFTAIN SEDAN. Radio, heater $2195
53 PONTIAC HARD-TOP. Heater $2195
53 CHEV DE LUXE SEDAN. Powerglide $1790
53 CHEV 2-DOOR SEDAN. Heater $1590
51 CHEV SEDAN. Heater $1290
53 DODGE CORONET SEDAN. Automatic drive $2290
51 DODGE CORONET SEDAN. Automatic drive $1550
52 PONTIAC 5-PASS. COUPE $1495
51 PONTIAC SEDAN. Radio and heater $1390
50 PONTIAC DE LUXE 2-DOOR. Radio, heater $1195
51 FORD 2-DOOR CUSTOM $1345
50 DODGE SEDAN. Heater $1190
51 CHEV 2-DOOR. Radio and heater $1350
50 OLDSMOBILE SEDANETTE. Radio, heater $1350
49 OLDSMOBILE SEDANETTE. Heater $1190
50 FORD CLUB COUPE. Radio and heater $1090

Good Value — Low Price
49 METEOR SEDAN $850
49 FORD SEDAN $990
49 MONARCH SEDAN $890
49 MERCURY SEDAN. New motor $999
47 BUICK SEDAN. Radio and heater $975
46 CHEV SEDANETTE $750
47 PLYMOUTH SEDAN $790
48 MERCURY COACH $780
42 PLYMOUTH SEDAN $490
41 CHEV SEDAN $490
40 HUDSON SEDAN $290
41 BUICK 5-PASS. COUPE $495
37 PONTIAC SEDAN $295
38 DODGE SEDAN $190
36 FORD ROADSTER $75

ENGLISH CAR BUYS
51 MORRIS OXFORD SEDAN $895
51 PREFECT SEDAN $550
51 TRIUMPH SEDAN $650
50 AUSTIN SEDAN. Like new $695
49 VAUXHALL "6" SEDAN $695
53 AUSTIN SEDAN. Radio and heater $1350
52 HILLMAN SEDAN $950
53 HILLMAN CONVERTIBLE $1350
48 STANDARD $150
50 VANGUARD STATION WAGON $895

TRUCKS
Top Condition — Low Price
53 FORD ½-TON PICKUP $1350
51 G.M.C. ½-TON PICKUP $1050
51 G.M.C. 1-TON PICKUP $1250
49 G.M.C. ½-TON PICKUP $850
49 FORD ½-TON PICKUP $750
38 FORD ½-TON PICKUP $295
40 FORD ½-TON PICKUP $295
46 G.M.C. ½-TON PICKUP $595
47 CHEV 2-TON FLAT DECK $450

A Good Deal and a Good Deal More
EMPRESS MOTORS
2-7121 2-7121

PRESTIGE CARS
1954 JAGUAR SEDAN. Luxurious Mark VII sedan with automatic transmission. Save $1,500 on this one-owner beauty. FULL PRICE $3595
1955 CHEVROLET BEL AIR COUPE. Low mileage, immaculate condition. Save hundreds of dollars on this smart hardtop. FULL PRICE $2899
1954 METEOR SEDAN. The Niagara model. Equipped with air conditioner and overdrive. FULL PRICE $2492
'55 METEOR NOW ON DISPLAY
GLADWELL MOTORS LTD.
Pandora at Quadra 2-2111
OPEN EVENINGS

J. M. WOOD MOTORS FOR DEPENDABLE USED CARS
3 Lots in Victoria
1033 - 1061 - 1101 YATES
Phone 4-7196

## 47 CARS FOR SALE


OLSON'S

GUARANTEES MORE CUSTOMER BENEFITS

ALL 1953 and 1954 CHRYSLER PRODUCTS EQUIPPED WITH 4 NEW TIRES NEW BRAKE LINING 7-DAY EXCHANGE

$399 CAN BE YOUR DOWN PAYMENT INCLUDING INSURANCE

1954 PLYMOUTH SEDAN. The beautiful Savoy model. Power steering, seat covers, air conditioner $2397
1953 DODGE SEDAN. An immaculate low-mileage car. Olson's price $1697
1953 PLYMOUTH SEDAN. In delivery day condition. Be sure to see this value $1697
1953 FORD SEDAN. A two-tone beauty. Automatic transmission, air conditioner $2097
1952 PLYMOUTH CLUB COUPE. Top shape. One-owner buy $1497
1951 PLYMOUTH SEDAN. This is the nicest '51 we've seen $1397

THE KEY TO YOUR COMPLETE MOTORING SATISFACTION IS AN OLSON'S USED CAR WITH ALL THE BENEFITS FOR LOW COST MOTORING AND LASTING SATISFACTION

PICKED FOR YOUR POCKETBOOK

1949 PLYMOUTH SEDAN. Ideal family model $1097
1950 CHEVROLET SEDAN. Radio and heater. Very good $1197
1948 CHEVROLET SEDAN. Real fine condition. Radio and heater $897
1947 STUDEBAKER SEDAN. Champion model. Very smart $797
1946 CHRYSLER SEDAN. Luxury at low cost $797
1949 M.G. SPORTS. New top. Mechanically tops $699
1942 PLYMOUTH SEDAN. Lot for your money $247

TEST-DRIVE AND CONVINCE YOURSELF OUR USED TRUCKS ARE THE GREATEST BUYS IN HISTORY

1949 THAMES PANEL. Real money maker on light delivery $299
1947 DODGE 3-TON. New motor and completely reconditioned from radiator to rear end $997
1948 INTERNATIONAL TANKER. Complete with tank and fittings. Ready to go to work $1697
1951 CHEVROLET ½-TON. Excellent. All set to go $997
1952 G.M.C. 1-TON. Real all-round model. Very good $1197

SHOP FROM 9 A.M. TILL 9.30 P.M. AT THE BRIGHTEST SPOT ON AUTO ROW

OLSON MAIN LOT
1036 Yates 4-1147

LOT NO. 2
837 Yates 3-5512

OLSON'S
Your Chrysler - Plymouth - Fargo Dealer



LOUIS NELSON
810 Johnson St., 3-6113. 827 Pandora
"YOUR VANGUARD TRIUMPH DEALER SINCE 1948"

We Guarantee All Our Cars
55 VANGUARD SEDAN. Like new $1795
53 VANGUARD SEDAN. 11,000 miles. Only $1195
53 TRIUMPH MAYFLOWER. 15,000 miles $895
52 VANGUARD SEDAN. Low mileage $945
52 MORRIS OXFORD SEDAN. Exceptionally good condition $845
51 VANGUARD SEDAN. One owner $695
50 HILLMAN SEDAN. New car condition $645
47 HILLMAN SEDAN. Sound and clean $250
We can give good trade-in values on the Vanguard Voyageur Sedan at $1,895. It will pay you to check with us today.


## 47 CARS FOR SALE


NATIONAL MOTORS LTD.
YOUR FORD DEALER SINCE 1909

TODAY'S SPECIAL
1954 Monarch Sedan, air conditioner, two-tone turn indicators underseal, one owner, A-1. Save $200. Now $2695

1954 Ford Sedan, air conditioner, one owner. A-1 $2195
1953 Ford Sedan. Radio, heater, overdrive $1895
1952 Monarch Sedan. Radio, heater, automatic, seat covers. A-1 $1995
1952 Plymouth Tudor Sedan. Heater $1495
1951 Chevrolet Sedanette. Radio, heater, automatic, seat covers, spotlight. A-1 $1395
1951 Mercury Sedan. Air conditioner, turn indicators. A-1 $1545
1951 Austin Sedan. Heater. A-1 $795
1950 Meteor 2-Door. air conditioner, visor. A steal at $1045
1950 Morris Oxford Sedan. Heater. A-1 $795
1949 Plymouth Sedan. Heater, seat covers $895
1948 Mercury Sedan. Radio, heater $745
1939 Dodge Sedan. Heater $345
1940 Hudson Sedan $95
1941 Willys Sedan. Heater $195

TOP PRICES PAID FOR TRADES
NO PAYMENTS TILL MAY

TRUCK CLEARANCE SALE
52 Ford ½-Ton Pickup. New paint, heater, good condition $1095
47 Dodge 2-Ton Flatdeck $595
46 Chevrolet ½-Ton Panel. Heater $445
47 Ford Logging Truck and Trailer. Complete, ready to go.
47 Fargo 3-Ton Special, cab on chassis, new paint, motor almost new, 900 tires $1250

DON'T MISS THE ROTARY SUPERFLUITY SALE SATURDAY A.M., APRIL 2 859 YATES ST.

OPEN EVENINGS TILL 9.
819 YATES ST. 4-8171



WILSON MOTORS

WEEK-END SPECIALS SAVE YOU MONEY

See Our Ad, Page 11

SAVE $200!
1951 CADILLAC SEDAN
Hydramatic drive, radio and heater $2895

SAVE $200!
1953 MERCURY SEDAN
Automatic transmission, radio and heater $2195

SAVE $150
1949 OLDSMOBILE "76"
COUPE with heater. Only $1145

VICTORIA'S BUSIEST DEALER

WILSON MOTORS
Yates at Quadra
3-1108



BEST BUYS
1942 AUSTIN "8" SEDAN. Reliable transportation $195
1938 FORD COUPE. Real smart. An older model but in lovely condition $245
1938 WILLYS COUPE. Really good condition $295
1947 HILLMAN. Bought new March, 1948. One owner. Lovely condition $595
1947 AUSTIN "8" SEDAN. A very clean and well-kept small car $395
1936 WILLYS SEDAN. Good motor. If you want the motor for your boat, we will sell separately $125
MASTERS MOTOR CO. LTD.
Austin and Willys Dealers
815 VIEW PHONE 3-3541


1946 INTERNATIONAL BUS — Excellent Crummy.
1951 AUSTIN 3-TON FLAT DECK.
1950 MERCURY PICK-UP—Good Shape.
We have a good selection of Used Cars and Trucks of all makes at all prices.
Mooney & Sons
938 FORT STREET 3-4177

1951 PONTIAC SEDAN. Radio, air-conditioner, power glide $1375
CHET. DOWMAN
724 Johnson St. 3-1411; nights, 4-3443

## 47A TRUCKS and TRAILERS FOR SALE

ONE 1947 STUDEBAKER GRAVEL truck. Eight-inch Brantford hoist, auxiliary transmission, reconditioned engine, good rubber. Apply Mill Bay Garage and Store, Cobble Hill, B.C.

1947 MERCURY ½-TON TRUCK, $375. 1409 May

## 47 B PARTS, TIRES and ACCESSORIES

ATTENTION! '53, '54 CHEV, PONTIAC, Oldsmobile and Buick owners. For below-cost-sale of radios, heaters and accessories of all kinds see or phone Roy White, Empress Motors, 2-7121; evenings 2-2244.

WHAT OFFERS FOR: CHRYSLER transmission and overdrive?; set of 650-700-15" wheels, tires and tubes, $4 each; also custom-built radio for 1939-40 Dodge, Chrysler. Phone 3-2631.

WRECKING 1950 MERCURY SEDAN, 1949 Plymouth sedan, 1940 Studebaker Champion. Sandy's Auto Wrecking, 1023 View Street, 3-7521.

24 STUD '41 FORD BLOCK ASSEMBLY. Rebore valve grind $75. Phone 3-7208 between 6-7.

PARTS FOR YOUR CAR. TRY DAVID Street Auto Wreckers. 526 David Street. 2-9879.

## 47 B PARTS, TIRES and ACCESSORIES

WHILE THEY LAST, NEW GOODYEAR tires, 600-16, $14.95; 670-15, $15.95. Gavin Jack, 1317 Quadra Street, 3-0441.

CLARKE'S AUTO PARTS, 3213 DOUGLAS Used parts for cars and trucks. 3-8041

VIC WEST AUTO WRECKERS, 214 Dundas. 3-8233. Evenings, Sundays, 4-4327


"TREAD SAFELY"
Know the Answers About Goodyear Supercushion Retreads
QUESTION: How much mileage may I expect from retreaded Goodyear tires?
ANSWER: It depends on three factors—
1. The quality of the new tire.
2. The care you have given the tire.
3. The quality of the retreading.
With the VICTORIA TIRE factory-approved system we retread a good tire body time after time.
BRING YOUR SMOOTH TIRES IN TO
VICTORIA TIRE LIMITED
Government at Herald 2-6184



BRING YOUR CAR UP TO 1955 SPECIFICATIONS
With NEW WESTINGHOUSE SEALED BEAM UNITS
25% MORE LIGHT
80 FEET ADDITIONAL LIGHT BEAM
NOW IN STOCK
DICKINSON & DUNN
ARENA WAY



6-VOLT ACME BATTERIES
$11.50 Each
Twelve Months Guarantee
NEW 12-VOLT ACME FIBRE-GLASS BATTERIES $23 EACH
TWENTY-FOUR MONTHS GUARANTEE
FRANCIS BATTERIES & TIRES LTD.
1412 Quadra Street Phone 3-7032


## 47 C AUTO REPAIRS and SERVICE

WE SPECIALIZE IN MOTOR TUNE-UP, brake service, lubrication, etc.
MOE BROS.
2821 Douglas Phone 4-9632

RADIATOR SERVICE AND REPAIRS, expert, economical, fast! See Wilson Motors, Yates at Quadra.

MOONEY'S AUTO BODY SHOP, 3-4177. Complete collision repairs, painting, etc.


TONE DOWN EXPENSES
Tune Up the Motor In Your Car!
Avoid trouble by bringing your car to us for a complete check-up.
THE MOTOR SPECIALISTS
MORGAN & TUCKER
YATES AT QUADRA or PHONE 3-9541


## 47D AUTO FINANCING and INSURANCE

INSURANCE ALL CLASSES. J. W. Buckler Agencies, 1006 Gov't. St. 3-2144.


Automobile Financing
Auto Loans
Monthly instalment plan financing of automobiles, household appliances, furniture and commercial equipment.
Money-saving rates on direct auto loans. Life insurance up to $1,500 at no extra cost. Generous terms, quick decisions
Island Finances Limited
1112 Broad Street Phone 4-6831


## 48 CARS and TRUCKS WANTED

WANTED FOR CASH, LATE MODEL English car, excellent condition. 2-3065.

## 49 BOATS and MARINE FOR SALE and WANTED

SEE OUR 1955 EVINRUDE 3, 7.5, 15, 25-h.p. outboards; Briggs-Stratton, Clinton air-cooled engines from 1.6, 9-h.p., Gray Marine Kermath engines and parts. We also have a stock of boat batteries for as low as $11.95.
VICTORIA MARINE WORKS
2007 Government St. 3-8816; night, 3-3893

TWO NEW 14-FOOT OUTBOARD BOATS, $225 each; marine ⅝-inch plywood, oak frame and trim finished with boat-life plastic paint; complete with fittings and oars. See Ron Cates, Riverside Apartments, Cowichan Bay Road, three miles south of Duncan.

E.G. BOAT CEDAR—YELLOW CEDAR, oak ribs, rough spruce oars, extra long panels of marine plywood, complete materials for 12-foot, 110 lbs., Moppet outboard boat, $79.50.
BUILDERS SASH & DOOR LTD.
850 Garbally Road 2-3171

SPRING NEEDS FOR YOUR BOAT. Fibreglas, Triple "C" Anti-fouling, marine hardware, Resolac marine paint. See
SURFACING PRODUCTS
821 Fort Street 2-1928

CHRYSLER MARINE DEALERS. Mercury outboards.
130 Kingston Street, 2-5813.
ORR MARINE DISTRIBUTORS

12-FT. INBOARD BOAT, FIBERGLAS bottom, 2½-hp. Briggs-Stratton engine. One year old. $125. 8-1851.

NOW IS THE TIME TO GET BOAT FITtings rustproofed and plated at V.I. Plating, 1009 Blanshard.

FOR SALE—10 H.P. JOHNSON TWIN engine, in good condition. Apply 654 Gorge Road West.

BRIGGS & STRATTON 4 H.P., WITH shaft and propeller. Phone 3-7483.

NEW 12-FOOT PLYWOOD BOAT, $100. Phone 8-3470.

SELLING OUTBOARD MOTOR, 3½ H.P., $65. 2-0526.

CLINKER-BUILT BOAT, INBOARD MOtor with trailer, like new. 8-1125.


USED OUTBOARD MOTORS GUARANTEED
5½ h.p. 1954 JOHNSON $215
25 h.p. 1954 JOHNSON, manual start $385
25 h.p. 1954 JOHNSON, electric start $465
Now is the time to select your marine accessories for that outboard boat. Wide range of chrome fittings, cleats, chocks, bowlights, carrying handles, to put the finishing touches on your boat.
Also Johnson Outboards in all models, Peterborough Outboard Boats, Fiberglass and Bryant Outboard Cruisers.
Convenient terms.
Angus Marine Sales & Service
2220 Douglas Street 4-7431



BE PREPARED!
GET YOUR BOAT READY NOW
FOR THOSE SUMMER CRUISES
McQuade's have everything for your boat from (A) anchors to (Z) Boat Zoap. Including all necessary fittings and the tools with which to install them.
see
Ship Chandlers (McQuade's) Ltd.
"Down at the Bottom of Yates"
With a Lifebuoy in Every Window.



FIBERGLAS
PLEXIGLAS - STYROFOAM
LOWEST PRICES
INDUSTRIAL PLASTICS
580 Johnson Street 4-5814


## 51A MORTGAGE LOANS

FUNDS ON HAND AND IMMEDIATELY AVAILABLE FOR MORTGAGE LOANS. Large and small amounts, low interest, quick decisions, repayments to suit, reasonable charges; mortgages and agreements purchased
F. R. BROWN & SONS LIMITED
"Serving Victoria for over 50 years"
1112 Broad Street Phone 4-7171

APPLICATIONS FOR LARGE OR small mortgages appreciated. We specialize in refinancing; also purchasing mortgages and agreements. Don Smith or John Blaire, Northwestern Securities of Victoria Ltd., 631 Yates Street. 4-8054.

IT'S SO EASY
To place a classified ad. Just telephone 2-3131.

## CARROLL RIGHTER'S ASTROLOGICAL FORECAST

### SATURDAY, APRIL 2, 1955

**ARIES (March 21 to April 19)**—Decided conflict between expenses, obligations and pleasures that can drain your pocketbook require you to maintain the status quo without any costly deviations. Simple economical joys bring best outlet.

**TAURUS (April 20 to May 20)**—All kinds of fixed conditions that you do not like come into the open. You want to state your views flatly, directly. Real trouble could follow, for this would raise dander in others. Be tactful, objective.

**GEMINI (May 21 to June 21)**—Work, duties, ilimitations appear to keep you from going forward. However, it is by doing your job well that you advance now. Be very careful of accidents on the highway. Avoid sarcastic remarks.

**CANCER (June 22 to July 21)**—Your desire is to be with friends, attachments and get away from money worries—which is good. Let all good ties realize your devotion to them now. Then problems dissolve into nothingness.

**LEO (July 22 to Aug. 21)**—You want to put some big, glorious arrangements into effect. You find those at home, in world of action limit your scope of activity. Stick to wonderful new course you started yesterday. Be steadfast.

**VIRGO (Aug. 22 to Sept. 22)**—Getting off to better methods, proven principles, mental pursuits relieves strain caused by serving others, brings into being whole new, improved arrangements. Search newspaper, periodicals for answers you need now.

**LIBRA (Sept. 23 to Oct. 22)**—Friends or yourself find big schemes frustrated at moment, for awhile, by lack of sufficient funds to carry ideas to completion. Spend your time building up assets, security, sense of abundance now.

**SCORPIO (Oct. 23 to Nov. 21)**—Your worldly aims and your personal needs conflict, are at daggers' points, so make sure you keep your private and career lives separate today. Thus you replace potential trouble with sensible course of action.

**SAGITTARIUS (Nov. 22 to Dec. 21)**—Get away from dull, drab drudgeries today; seek the wide open spaces or unlimited mental horizons that change course of petty, present dealings. Be alert to wise changes.

**CAPRICORN (Dec. 22 to Jan. 20)**—Your judgment and your hunches conflict with your feelings and emotions. By keeping them in their respective places without intermingling, confusion is avoided. Then all goes well.

**AQUARIUS (Jan. 21 to Feb. 19)**—You can easily get in middle in arguments, tensions among partners, officials, members of your family — all are fixed, uncompromising. Take no viewpoint yourself, for you would be just as determined. Smile away tensions.

**PISCES (Feb. 20 to March 20)**—You have closed-in feeling that offers little joy or surcease from unremitting toil to which you have been lately addicted unless you yourself find pleasure in your job. And there are lots of interesting ideas there.

**IF YOUR CHILD IS BORN SATURDAY . . .**

Saturday's child is one of those very conscientious youngsters who always seems to feel that it's necessary to learn things "the hard way." Make sure that you let your curiosity-loaded progeny burn his or her fingers once, just so that there will be no desire to repeat this experience. You will then find that the lesson has really been learned and will never be forgotten. The experience of early life will be a valuable basis for later years, which become easier and easier for your tot.

### SUNDAY, APRIL 3, 1955

**ARIES (March 21 to April 19)** — Looking at spiritual needs from angle of your everyday duties brings you new realization that it is possible to live the Golden Rule in regular application. Systematize future schedule intelligently.

**TAURUS (April 20 to May 20)**—Your feeling of well-being necessitates you give to others, for it is not possible for you to live alone or enjoy all those good things without including others. P.M., fine for all amusements, recreations, romance.

**GEMINI (May 21 to June 21)**—Searching out best viewpoints from experts, at church, etc., those who understand and can help with home problems produces answers you've long been seeking. Remember to put them in effect right away.

**CANCER (June 22 to July 21)**—Fixed, determined, admirer won't let you rest until you've listened today to method he or she has found satisfactory in gaining success. You can attain the same if you will forget self and listen to understand.

**LEO (July 22 to Aug. 21)**—Being more aware of lessons learned in early life, the precepts given by your parents yields solutions you now need. Be sure you respect, support authorities if you want to increase your credit. Newspaper has data you need.

**VIRGO (Aug. 22 to Sept. 22)**—This is your day to get early to church of your choice, with nature, etc., for there are wonderful lessons for you to learn whatever way you turn. This you like, so be alive, alert, aware, active.

**LIBRA (Sept. 23 to Oct. 22)**—You have a hunch that can be a fixed benefit if you will be still long enough to catch its accurate suggestion. Then quietly help those dependent upon you to get ahead.

**SCORPIO (Oct. 23 to Nov. 21)**—Now you are under wonderful aspects for getting together with friends, partners—even opponents. Discuss with them how you can get your aims. Then work toward such worth-while project now.

**SAGITTARIUS (Nov. 22 to Dec. 21)**—You have such good chance to expand your horizons today that you would be wise to do just that. After services of your choice, contact higher-ups who have it in their power to show efficient, sensible methods. Follow.

**CAPRICORN (Dec. 22 to Jan. 20)**—Your whole existence can be enriched, deepened by studying proven principles of getting ahead. For best results, it is necessary for you to smile, be more outgoing. Show on surface your underlying depth of feeling. Be happy.

**AQUARIUS (Jan. 21 to Feb. 19)**—That accurate intuition now yours can best be applied to some upset condition at home that requires tactful handling. Be sure you vent energies on making living quarters more comfortable, attractive, efficient.

**PISCES (Feb. 20 to March 20)**—Now you can go directly to all companions, partners, close friends. Tell them of your feeling for them. Let them know your devotion. Seek ways to bring a greater success to your mutual ventures. Be co-operative.

**IF YOUR CHILD IS BORN SUNDAY . . .**

Sunday's child is one of those very finely-balanced youngsters who will want to get resuts from whatever happens to be his or her goal in life. Visionary schemes without tangible results will have no allure for your practical-minded offspring, who will early realize that six cents is good intrest for a dollar for a year. Therefore, combine educational courses in theory with financial and mechanical training that gives your progeny the feeling that he is making a definite material mark in the world of action.

## 52 WANTED TO BORROW

WANTED—CLIENTS WITH LARGE OR small sums of money to invest in first mortgages at 6% and 7% interest, good monthly payments. Inquiries appreciated. Don Smith or John Blaire, Northwestern Securities of Victoria Ltd., 631 Yates Street, 4-8054.

## 53 A TIMBER FOR SALE AND WANTED

WANTED TO BUY FROM A SINGLE tree to a million feet or more of standing timber within 30-mile circle. Also logs felled, felled or bucked, or cold-decked, or short or long logs delivered to our mill. Reward from $50 or over for information leading to purchase of timber or logs.
ATOM LUMBER CO. LTD.
210 Johnson Street West, 2-2249, 2-6621; evenings, 2-4032.

## 54 BUSINESS OPPORTUNITIES

SEASIDE RESORT, 26 MILES NORTH of Victoria. Eight units, store, living quarters, boathouse, boats. Year round rentals. Consider exchange Victoria property. Apply Box 498, Victoria Press.

SPECIALIZING IN GROCERY STORES and other retail outlets. For the current opportunity, see L. J. Coltis, 3-6346 eves.
PEMBERTON HOLMES LTD.
1002 Government Street 4-8124

SMALL GROCERY WANTED, TO TRADE for new house; must have living quarters; client has about $3,000 equity. Mr. Damon, 2-2157, Western Homes Ltd.

DOWNTOWN CAFE BY BUSY BUS stop. Can be handled by couple. Reasonable for cash. Apply owner, 707 Pandora Avenue.

## 54 BUSINESS OPPORTUNITIES

REVENUE! REVENUE!
FORT ST. TRIPLEX (4 bathrooms, 4 meters, etc). Capable of earning $182 per month. Ideal for lone woman investor because it is close in and completely automatic (oil heat, etc). About $3,000 will handle. Bachelor suite available April 15. Priced at $12,950.

REVENUE!
FORT STREET 5-rental proposition, furnished, capable of earning $193 per month. Caretaker's four-room suite available April 1. ($2,000 to handle). Priced at $6,950.
Call Wess Dickie, 2-4312. Eves. 3-3640.
DICKIE & CO. REALTY
833 FORT STREET.

REVENUE PROPERTIES
Fourteen Suites, Fairfield
Each suite has large dining room, modern kitchen and a bedroom, bathroom. Hot-water heating. Low rentals show return of $6,500.
Price per suite $3600

Five De Luxe Suites, Fairfield
Large units, hardwood floors, Oil-O-Matic hot-water heating. Moderate rentals show a net return of $3,200. Would consider a good duplex on account.
Price $27,000
B. TOPP-TURNER
614 Trounce Alley
Phone 3-6021 House 4-4026

## 54 BUSINESS OPPORTUNITIES

CITY RESTAURANT. FIRST CLASS opportunity for experienced restaurateur. Call L. J. Coltis, 4-8124; Eves. 3-6346.
PEMBERTON, HOLMES

WILL TRADE A GOOD BUSINESS FOR old seven-room house. Want some cash. Box 614, Victoria Press.

HAPPY VALLEY FREIGHT FOR SALE. Includes truck, franchise, etc. Reason, ill health. Phone 8-2904 evenings.

EXTRA SPECIAL
WHOLESALERS
WAREHOUSEMEN
LIGHT INDUSTRY
LOADING RAMP 3 FLOORS
SOLID BRICK BUILDING
This exclusive listing on Wharf Street with wharf space if desired, is a heavily constructed building of three floors (over 2,000 square feet a floor) with truck loading area for each floor. Very high ceilings for storage, office area for street entrance plus large wall safe. The building is in excellent state of repair. This is an opportunity that rarely comes along.
ONLY $3000 DOWN
FULL PRICE $16,500
Kindly call D. R. McAdams (Eves. 3-9803)
BROWN BROS.
AGENCIES LIMITED
1125 Blanshard Street 3-1183-4

APARTMENTS
COMMERCIAL PROPERTY
INVESTMENTS
A beautiful apartment building of nine suites. Close-in location $57,500
Brick building on a busy street—three stores and six suites. A splendid investment $45,000
Auto court at Colwood on the highway. Five well-furnished units $27,500
Business block in the city. Three stores well rented $18,000
Call J. Smith.
A. BERNARD & CO. LTD
629 FORT STREET
Phone 4-9335, Evenings 2-3298

"HOPE'S BETTER BUSINESS BUYS"
HOTELS
Licensed premises, six double rooms, very attractive location. Nets $700 monthly. Price $39,000
Mortgage $20,000. Trade good home part payment. See our hotel list.
DOWNTOWN APARTMENT. Owner says shows 10% net on this five-suite apartment, good rentals. $8,000 handles. Full price $25,000
APARTMENTS AND DUPLEXES. Our builder will build four-suite apartment for $24,500 under N.H.A. and duplexes for $15,000. We buy, sell, exchange.
HOPE REALTY LTD., 1203 BROAD ST. 2-6246. EVES. 4-2856, MR. BARLOW 8-1655.

STUCCO—6 SUITES
$12,075 OR LESS DOWN
11½% NET
Solid built well planned apartment block, close to park and buildings. Two two-bedroom suites and four one-bedroom suites. Automatic oil hot water heat. Net annual income $3,480 or will give owner a four-room suite, heat and light free and pay all expenses and still pay itself off in 12 years. Owner must leave so will accept offers or will take a clear title bungalow as down payment. Ideal for retirement plan.
Full price only $32,500
Please phone Jim Ridings at Western Homes Ltd., 2-2157 or 8-3333 evenings.

## 55 EXCHANGE REAL ESTATE

TRIPLEX TO TRADE
REVENUE, $130 PLUS
Revenue, $130 plus; three suites, partly furnished, all self-contained, beautiful condition; older-type building, good rental district, walking distance to city centre. To trade for a 3-bedroom bungalow, outside city, to the value of $13,000. W. E. Washington, 4-7146; evenings, 8-1856. Island Investment Company Limited.

## 56 LISTINGS CANCELLED

311 MAITLAND STREET, 915 FORSHAW Road, 3280 Alder Street, sold in one week by G. Meuffels of J. H. Whittome & Co. Ltd., 1218 Broad Street. Your listings appreciated.

4260 QUADRA STREET HAS BEEN sold. Another one for Stan Evans of Western Homes Ltd. List your home with the company that gives action! Call 2-2157 Eves. 9-2182

AGENTS NOTE
650 Linden hereby cancelled as of April 1, 1955.

## 56 A LISTINGS WANTED

FOUR, FIVE AND SIX-ROOM HOMES in district bounded by Tolmie, Cook, Kings and Quadra. City Brokerage, 4-5022.

LIST YOUR PROPERTY WITH B.C. Land & Investment Agency Ltd., 4-4115.

## 57 HOUSES FOR SALE

EXCELLENT OPPORTUNITY
N.H.A. — Oil Heat
Seldom do we get the opportunity to offer an outstanding bargain such as described here. Two-bedroom, oil hot-air heated bungalow. Large living room, cabinet kitchen and dinette; hardwood floors throughout the house, and wired for range and hot water. There is a full high basement with extra room and drive-in garage. All this just one block from the Jubilee Hospital. This home is two years old and priced right at $8,750. Down payment only $2,700. Balance less than rent. For further information, please contact W. E. Washington, 4-7146; evenings, 8-1856. Island Investment Co. Ltd.

N.H.A. HOMES
Individually planned on your lot by Douglas Hawkes, at $400 to $895 down, plus lot and administration expenses. Many basic designs to work from in 2 or 3-bedroom plans with basements, and ranch-style bungalows. Many of these are now under construction and can be seen anytime. Obtain complete information on your first call to Douglas Hawkes, contractor's agent, at Harry Foster Ltd., 1815 Douglas Street. Phone 2-2101 (after hours, 2-4494 or 2-2101). FOUR YEARS' EXPERIENCE SPECIALIZING IN THE PLANNING AND SELLING OF N.H.A. CONSTRUCTION.

## 57 HOUSES FOR SALE

$6,750—EXCLUSIVE—THIS WELL-KEPT home, four rooms with full basement, Oak Bay district. Some terms.
$6,200—This four-room home is located in Esquimalt; 15 years old; low taxes.
$4,500—Owner will completely finish this four-room home for the price quoted. Glen Lake district.
$7,000 — Exclusive — This Gordon Head property of four acres would make a splendid subdivision.
LLOYD'S REAL ESTATE
810 Courtney Street, Victoria
Phone 4-3611 or 3-2153

RETIRE TO ONE ACRE—THIS IS THE dream of many retired people. The location is in sunny Gordon Head, one of the best growing districts in Victoria. There is a good, substantial bungalow of two bedrooms, furnace heated, full basement. The land is best of growing soil, has full-grown fruit trees: apple, peach, plum, pear, apricot, cherry; strawberries, loganberries and raspberries, plus a good chicken house. Full price $7,500. Phone J. B. Law, 4-7146 days, 9-3251 evenings. Island Investment Co. Ltd.

A GOOD BUY
In a good five-room bungalow, in a good Victoria home district. A well-built bungalow, full cement basement, furnace heat to all rooms, laundry tubs, garage, entrance hall, fireplace. Low taxes. Early possession. Near stores, bus, schools.
ONLY $6,850 — TERMS
Approx. half cash, balance monthly
L. M. ROSEVEAR & CO. LTD.
1115 Langley Street, Phone 4-6041

? ? CAN'T WAIT ? ?
Low N.H.A. terms with quicker possession than waiting to have your own home started from the beginning. N.H.A. homes now under construction in Glanford Gardens are available for possession in from one week to 2½ months, depending on present stage of construction. Call Douglas Hawkes, for full information Harry Foster Ltd., 815 Douglas Street. Phone 2-2101 (after hours, 3-4494 or 2-2101).

GARDENER'S PARADISE
Immaculate in every respect, a four-room bungalow on two beautifully landscaped lots—comprising living room with granite fireplace, two nice bedrooms, four-piece Pembroke bathroom, cabinet kitchen with attractive nook, also sun porch off kitchen, attached garage, small greenhouse and potting shed, variety of bearing fruit trees and small fruits. Full price, $7,850. Office, 3-9413, or Mr. Wilkins, 3-4960.

GORDON HEAD—RETIRE AND LIVE like a king. Apples, pears, cherries, plums, peaches, apricots and all kinds of small fruits, also chickens on this golden acre. A solid stucco four-room bungalow, with full basement and separate garage. Taxes $62 only; $2,000 down and the full price is $7,700; additional half acre available if desired. Ask for Mr. Dobson of Swinerton & Co., Limited, 3-7181; Res., 2-2978.

OAK BAY — IDEAL FAMILY HOME. half-block from shopping and three bus lines; oil hot-water heat, electric hot-water tank; living room, fireplace, dining room, modern cabinet pantry and kitchen (wired for range), bathroom, toilet, hallway, three bedrooms with ample cupboards; all on one floor; new lino tiles or wooden floors throughout; large bedroom in basement; garage. Real value, $10,950. Phone 2-0061.

OAK BAY—$7,000
A comfortable 4-room home for mother and dad. Compact and warm. Close to shopping and transportation. Taxes $58. Half cash and 4% on the balance.
SAANICH—$7,400
Six-year-old stucco; four good rooms and utility; fully insulated; separate garage. Large lot. $2,500 down and $65 per month.
Phone Mr. Wright, 3-4117; Eves. 7-2886
LEACH & SPARKS 1119 Blanshard St.

??—JUST WANT TO BROWSE—??
Drive out to Glanford Gardens and see N.H.A. homes being built, that can be built anywhere on your lot on low N.H.A. terms. Some of the homes under construction are for sale, too if you are interested in locating that way. Further information, if required, available from Douglas Hawkes, contractor's agent, at Harry Foster Ltd., phone 2-2101 anytime.

$2,000—DOWN—$2,000
Just 8 years old. An exceptionally well built, fully landscaped bungalow. It is located on Richmond Road close to bus and stores. It has large living room, two good bedrooms, a dandy bright cabinet kitchen. Full basement. Oil-O-Matic heat, drive-in garage. Full price only $9,650. Condition perfect inside and out. Phone J. B. Law, 4-7146 days, 9-3251 eves. Island Investment Co. Ltd.

$1,985 DOWN
N.H.A. Three-bedroom home under construction and to be completed in approximately two months. Full basement, garage, auto. oil heat. Monthly payment $60. Full price $11,845.
NORTHWEST HOMES, 2-9411,
917 Douglas

WEST SAANICH ROAD, NEAR MT. Newton. Beautiful, modern, seaview home on 2¼ acres. Four bedrooms, extra bathroom. $16,000. Terms or clear title. Exclusive listing with H. C. Cross, Seadrive, Brentwood Bay. Keating 102-T.

FISH FROM YOUR OWN WATERFRONT home, with revenue from next door waterfront house on the same lot. In Sidney, walking distance from shops. For further details apply Stewart Clark & Co., 4-1011 and 4-0317; evenings, 3-7209, Mr. Ford.

MODERN FOUR-ROOM BUNGALOW. Two bedrooms, large living room with hardwood floors, corner fireplace cabinet kitchen. Full cement basement. $6,900. Low monthly payments; 4½% interest. 3-6985.

FAIRFIELD — RETIRED PARADISE — 5 rooms, no steps, oil heat. Attached garage. Beautiful lot. Close to park, bus and shopping. For inspection call C. E. Stretch, 4-8124; evenings, 3-4274. Pemberton, Holmes Ltd., 1002 Government Street.

BY OWNER, DE LUXE 5-ROOM RANCH-style bungalow with attached garage. Hardwood throughout. Full basement. Oil-O-Matic hot water heat. Substantial cash payment required; 5% mortgage on balance. $13,500. Phone 2-6641.

FIVE-ROOM STUCCO HOME WITH full basement. N.H.A. built eight years ago. Situated close-in Saanich. Very reasonable down payment to reliable buyer. Full price $7,950. Call owner, 2-1198.

ESQUIMALT
Dockyard only two blocks. Cosy four-room cottage. Bathroom. Immediate possession. $1,500 down. Full price, $4,200. Call Mr. Kitto at Rithet Consolidated Ltd., 2-4251, eves., 3-1880.

IDEAL FAMILY HOME OF SEVEN rooms. Basement with furnace, nice lot, fruit trees, in Esquimalt. Full price only $5,250. Call Jack Brown, 4-8124, Eves. 4-4976. Pemberton Holmes Ltd., 4-8124. 1002 Government Street.

GORDON HEAD — 4-ROOMED STUCCO bungalow with full basement, garage, chickenhouse, all kinds of fruit, on one acre of well-cultivated land. Phone 7-2617.

CLOSE-IN BUNGALOW, FIVE ROOMS, bathroom, basement, furnace, garage, fireplace. $6,250, terms; $1,750 down. Rosevear Company, 1115 Langley Street. Phone 4-6041.

LANDSDOWNE SLOPE
Owner. Three bedrooms, excellent condition, easy living, 1,330 sq. ft. Ideal rumpus room with fireplace, high basement. $16,600. Box 710, Victoria Press.

SIDE GLANCES By GALBRAITH

"I hope the boss notices how conscientious I am! This is the second night this week I've stayed late correcting my typing errors!"

## 57 HOUSES FOR SALE

SMALL COTTAGE, TWO ROOMS AND bathroom; Hockering Road, Esquimalt Lagoon; $2,900; taxes, $3 per year; view lot, 168' x 65'. Cash preferred. 8-2757.

FOUR-ROOM HOME, HAPPY VALLEY district, on 3½ acres; clear title; basement, garage, $4,800. Easy terms. Phone after 5 p.m., 8-2310. No agents.

NEW, INSULATED FOUR - ROOM stucco house, basement, drive-in garage, $8,500; $1,500 cash, on view 2 to 8. 3-7510 mornings, evenings.

WATERFRONT PROPERTY IN BRENTwood. Six-room house, glassed-in sunporch. $5,000 cash. Phone 428M, Sidney, or Box 463, Victoria Press.

DEEP COVE CHALET ROAD, MODERN three-bedroom bungalow, Oil-O-Matic heat, beautiful view $10,500. Owner. 7-2205.

FOUR-ROOM BUNGALOW, PART BASEment and attached garage, $1,800 down, $30 per month. Full price $4,600. Owner, 2-6962.

BY OWNER — HIGH LOCATION, 2½-year-old three-bedroom home. Good TV reception. $2,900 cash. Full price $9,600 or near offer. 2-5863.

FOUR BEDROOMS, MODERN STUCCO bungalow. Full basement. Near Oak Bay. Apply owner, Box 704, Victoria Press.

FOUR-ROOM STUCCO BUNGALOW — Utility room, attached garage. Phone 4-9086.

THREE-BEDROOM HOUSE, 1½ ACRES, Royal Oak; V.L.A.-approved. 9-3303.

SIX ROOMS; REDECORATED; CLOSE Beacon Hill. 634 Avalon.

THE B.C. LAND
& Investment Agency Ltd.
OUR 92nd YEAR IN REAL ESTATE
MEMBER MULTIPLE LISTING BUREAU

OAK BAY
PANORAMIC VIEWS
Breathtaking, sea, land and mountain views are obtained from all main rooms in this stucco semi-bungalow situated on large landscaped grounds with many secluded nooks and crannies. This home features: entrance and through hall, living room with open fireplace, full dining room, cabinet kitchen, three-piece bathroom, master bedroom with tiled Pembroke bathroom off it, den or second bedroom with sun room off. Oak floors throughout. Concealed stairway up to two twin-size bedrooms and sun room. Part basement with automatic oil hot-air heating. Separate garage. Many concrete walks wind through the property and there is a delightful wired summer house. A type of property that seldom comes on the market. Price $18,900
Call Mr. Hope, 4-4115; Eves. 3-6924

WINDSOR PARK
Oak Bay, near sea and park. Attractive six-room stucco semi-bungalow with a lovely and secluded garden. Nice living room, full dining room, three bedrooms. Double plumbing. Oil heat. All this for $11,500

GONZALES
An Oak Bay stucco home amidst the oaks. This extra large six-room bungalow has some 1,700 sq. ft. of floor space, plus lovely rumpus room and extra bedroom. Three large bedrooms on main floor. A splendid living room 24x16. Large dining room. Lovely kitchen. Utility room. Toilet and basin in basement. HOT-WATER OIL-O-MATIC HEAT. Landscaped garden. Situation hard to beat.
Price only $17,900
An exclusive listing.
Call Mr. Bagshawe, 4-4115; eves. 3-2548.

CITY—CLOSE IN
$1,900 down and $60 per month buys this five-room bungalow located near Fernwood and Pandora. Good-sized living room with fireplace, family-sized dining room, bright kitchen, two good bedrooms on one floor. Full basement, drive-in garage, oil hot-air heating. Smaller lot with fruit trees.
Full price $6300

QUADRA—COOK
White siding four-room bungalow located on a large lot near school and bus. Full basement with extra room. Insulated, hot-air furnace. Mortgage available if desired. Price is $7700
Call Mr. Armstrong, 4-4115; eves. 3-6900.

ONE BEDROOM—$3950
A clean bungalow, living room with fireplace, good bedroom, kitchen, three-piece Pembroke bath, enclosed back porch. Nice garden lot, close-in Saanich. Cash only $3950

HELMCKEN ROAD
Modern four-room bungalow plus large dinette, utility room with tubs, attached garage. Price is $6850

WILL EXCHANGE
for three-bedroom home in High Quadra, Lake Hill, or Cadboro areas, basement, to about $9000
Please ask for Mr. W. O. Cameron.
B.C. LAND BUILDING
922 Government Street 4-4115
Member Real Estate Board of Victoria

HARRY FOSTER LTD.
1815 DOUGLAS STREET 2-2101
Member Multiple Listing Bureau

FOUR STAR SPECIAL
131 HOMER STREET
N.H.A. — TWO YEARS
$1900 DOWN
$10,500 FULL PRICE
Three-bedroom home with full cement basement, amongst new homes, close to Mount View High School. Immaculate condition inside and out. Attractive living room, fireplace and oak floors, spacious dinette and lovely kitchen with tile sink and wired for range, through hall, three good bedrooms, four-piece Pembroke bathroom. Full high basement with laundry tubs and drive-in garage.
Drive by or call me for appointment to see over the property.
Exclusive with Herb Hodgson
2-2101 or 9-2114 day or night

JAMES BAY
Basement Bungalow
Here's a very immaculate stucco bungalow near the sea and bus. IT'S IN TIP-TOP SHAPE! Comprised of nice living room with fireplace. Two or three bedrooms and cabinet electric kitchen. Full basement with hot-air furnace and drive-in garage. Excellent lot with fruit trees. Down payment $2,500.
Full price $6950
Charles Vining, 2-2101 anytime

CHOICE FAMILY HOME
MODERN — STUCCO
Immaculate Condition
Excellent Terms
$8975—An ideal family home, close to school and transportation, only one mile from city hall. Set in excellent lawns this home has through hall, good living room. French doors to large dining room with oak floors and fireplace. Two bedrooms, three-piece bathroom and a lovely kitchen wired for range. Three EXTRA BEDROOMS in full cement basement, electric hot water and separate hot water connected to furnace. Separate garage. Not an extra penny could be spent to improve this property in any way and the terms are attractive.
Full particulars from Stan Hinde, 2-2101 anytime.

OAK BAY
ST. DAVID ST., CLOSE TO WINDSOR ROAD
A substantially-constructed house in a desirable location. Stucco exterior. Concrete foundations to sills. Entrance hall, living room with fireplace, fir floors, dining room, kitchen, glassed-in veranda. One bathroom down, also bathroom and two bedrooms upstairs. One bedroom in basement. Extra lavatory and wash basin. Oil hot-water heating. Storeroom, separate garage and small garden secluded. Price $11,000
LEACH & SPARKS
3-4117 1119 BLANSHARD ST.

SUBDIVISION
SALE—44 LOTS—PLUS
Roads prescribed by municipality, extra acreage goes for future subdivision. Half cost down, full price $18,900, also four-room home included. Strictly by appointment. No triflers, please.
Call
H. Smith, 4-6118 or Ernest Haggis, 9-1647
HOLLICK REALTY LTD. 1118 QUADRA

57 HOUSES FOR SALE

## Pemberton, Holmes
LTD. EST. 1887
1002 GOVERNMENT ST. 4-8124
Member Multiple Listing Bureau

**IDEAL FOR DUPLEX OR LARGE FAMILY HOME FIVE BEDROOMS**
Oil automatic hot-water heat, full basement, one "three-piece" bathroom and two 2-piece washrooms, two lots, one of which could be sold, 1½ blocks to bus, three blocks to school. Taxes only $122. New Rockgas range, also wired for electric. This is a good deal, must be sold and approximately $2,680 will handle on full price $8950
Possession two weeks.
Please call K. Liss, 4-8124; eves., 2-5865 or J. M. Chesman, 4-8124; eves., 3-4833.

**OAK BAY 5-ROOM BUNGALOW**
Large living room 21x15, tile fireplace; dining room, cabinet kitchen, wired for range, tile sink; two bedrooms and four-piece bath. Full basement with extra room, hot-air furnace, separate garage. Price $11,250
Less for cash, good terms to reliable party.
Call S. W. Spaven, 4-8124; eves., 4-7013.

**SUPER VALUE NEAR THE SEA**
A lovely white cedar siding bungalow, living room 12x17, hardwood floors and fireplace, two bedrooms 10x11, 10x13, large cabinet kitchen with nook, four-piece Pembroke bathroom. Full cement basement, laundry trays and extra room. OIL HOT-AIR HEAT, ceilings insulated, separate garage. Small garden. This charming home is located near Hollywood Crescent and is exceptional value at only $7500
Call W. Woodley, 4-8124; Eves. 4-3916

**TELEGRAPH BAY SEA VIEW—ONE ACRE**
Beautiful three-bedroom stucco bungalow 1,200 square feet, overlooking the sea, L-shaped living-dining room with large view windows, gleaming hardwood floors, convenient cabinet kitchen with tiled sink. Lennox perimeter OIL heat. Fully insulated and in immaculate condition.
Full price $16,500
Call Roy Alton, 4-8124; Eves. 4-8613

**GORDON HEAD — $15,000 CHARMING COUNTRY HOME**
Spacious lodge-type home offering delightful views of the straits. Large living room with fireplace, dining room opening on the garden, den with fireplace, electric kitchen, utility room and powder room on the main floor. Pretty open stairway to three bedrooms, sewing room and two baths up. Oil hot-air conditioning. Double garage. Landscaped garden. This home combines the seclusion of the country with every convenience of a town house. For appointment to view—
Phone Mrs. Shirley, 4-8124 or 4-8485 eves.

**WATERFRONT WITH ANCHORAGE**
Stucco bungalow situated right on the waterfront, with large living room, open fireplace, family-size dining room, cabinet kitchen, breakfast nook, two large bedrooms, bathroom, concealed stairway to two extra finished rooms up, if so desired. Beautiful landscaped grounds and lawns to waterfront. Can be purchased for only $9950
Owner would consider exchange for smaller property.
To view, call Jack Brown, 4-8124; eves. 4-4976.

**UPLANDS EXCEPTIONAL BUY**
This new ranch-type bungalow of six rooms PLUS UNFINISHED RUMPUS ROOM. HARDWOOD FLOORING THROUGHOUT. Beautiful cabinet kitchen with nook. UTILITY ROOM. OIL AUTOMATIC HEATING. IMMEDIATE POSSESSION. Separate garage. Landscaped garden. $8,500 will handle. See this at once.
Priced to sell at only $16,500
Call H. F. Hepburn, 4-8124; eves. 3-7039

**3307 DONCASTER DRIVE MUST BE SOLD**
Drive by this attractive five-room stucco home on a nice high landscaped lot. Hardwood floors throughout, hot-water heated, heavy wiring, auto electric domestic hot water. Owner is leaving Victoria very shortly, so you can have quick possession. $3,650 will handle. Full price of $10,000
Appointments to view through Reg. Caselton of this office only.
Call 4-8124, evenings 3-8464.
A MULTIPLE LISTING

**CLOSE TO EMPRESS HOTEL**
Two, yes two six-roomed houses for only $7000
Need clean up and redecorating but could be good revenue producers. Must be sold quickly. Investigate.
Call L. C. Coltis, 4-8124; Eves. 3-6346

**OAK BAY JUNCTION**
Acting on instructions from the owner we are pleased to offer for sale this modern home of 1,400 sq. ft., which is at present rented for $125 plus revenue of $100 from two other suites. The main floor consists of six rooms and bath. Has large size living room with Venetian cut mirror over attractive fireplace, full-size dining room, through hall, two bedrooms, both large and suitable for twin beds, plus den, which could be used as third bedroom, bright kitchen, and bathroom. Automatic oil heat with air conditioner. Gas automatic hot-water heater. Terms at $17,000
(Exclusive)
Eves. Mr. Custance 3-7930

**$2500 DOWN $69 MONTH INCLUDING TAXES**
Nearly new attractive stucco bungalow, ranch style, through hall plan, spacious living room, dining room, electric cabinet kitchen, four-piece Pembroke bathroom, two large bedrooms, utility room, furnace room. Oil-O-Matic hot-air heat, separate garage, cement driveway and patio. Lawns back and front. Fully insulated. No basement. Situated in the University area.
N.H.A. built. Full price $10,500
Evenings, Mr. Art Stokes, 4-2140

## STEWART CLARK
& CO. 314 YARROW BLDG.
625 FORT STREET
4-1011 - 4-0317

**AN EXCLUSIVE LISTING OAK BAY AVENUE**
Five-room stucco bungalow. Living room with granite fireplace and sunroom attached, dining room, through hall, all with hardwood floors. Cabinet kitchen. Two bedrooms and bathroom. Full basement, inside garage, oil furnace. Attractive rose garden. Taxes $126. Splendid location. 2340 Oak Bay Avenue, corner York Place. Appointment required to view. Terms: Cash, $2,000, balance $100 monthly $13,750
Evenings, Mr. Scott, 4-3696.

## RALPH H. WILSON
124 Yarrow Building Phone 3-9812

*The Thrill That Comes Once in a Lifetime* A WEBSTER CLASSIC

57 HOUSES FOR SALE

## A. BERNARD
& CO. LTD.
629 FORT STREET 4-9335
MEMBER VICTORIA REAL ESTATE BOARD

**OAK BAY HOMES ATTRACTIVE BUNGALOW**
1. Six years old, 1,150 square feet, taxes $132. INSULATED, connected to OAK BAY sewerage. Full high basement, furnace, spacious drive-in garage, etc. Through-hall plan, 19' living room, 10x12 dining room, electric cabinet kitchen, two good-sized bedrooms and four-piece bath. Landscaped garden, 65x100, fenced; handy location N.H.A. LOAN at 4½% may be assumed payable at $44 per month, includes taxes. Not overpriced and REAL VALUE at $11,550
Call Mr. Belcher, 4-9355; res., 4-3594

**DRIVE BY 2360 CRANMORE ROAD**
2 Through hall plan, 18x26 living room, spacious electric kitchen and dining area about 21x12, two twin-size bedrooms and large utility room with porcelain trays. Full basement (has bedroom 10x16, tiled floor and built-ins, plus two-piece bathroom) oil hot-water heat, two-car garage. Five years old, immaculate condition inside and out, fully insulated. About $4,700 cash handles price of $14,500
(Multiple Listing)
Call Mr. Belcher, 4-9335; Eves. 4-3594

**MOUNT TOLMIE**
An attractive stucco 1½-story home about eight years old, on a nicely treed lot. Automatic oil hot-air heating, drive-in garage. Good high basement. Attractive living room with fireplace, dining room with pleasant view. Cabinet kitchen, two pleasing bedrooms and modern bathroom. One room from a concealed staircase if needed. Price $11,500
Call Mr. Francis; Eves. 2-2349

**DUPLEX—HIGH QUADRA**
Downstairs—Five spacious rooms and bathroom. Upstairs—Three good rooms and bathroom, rented at $65 month. Full basement, hot-air heating, separate garage. Large garden lot. Located on a quiet street.
Terms $8950
Call Mr. Francis; eves. 2-2349

**SEAFRONT FOUR-MILE CIRCLE**
Large lot, beautiful views. Very well constructed home of five rooms. Extra large living room with open fireplace. Sun deck. Extra room in basement, two bathrooms, hot water Oil-O-Matic heat. Double garage and other outbuildings $15,500
Call Mr. Hamersley, Evenings 2-3750

**View Royal Ranch-Type Home 100-FT. OF WATERFRONTAGE**
A brand new stucco ranch-type home set right down on the waterfront and commanding a pleasant view. Six large rooms on one floor, including den, all designed to cut work to a minimum. Oak floors throughout, fitted vanity in four-piece bathroom, plus a sliding picture window in the large living room are just a few of the attractive features of this lovely modern home. Oil-O-Matic heat and full basement. Approximate cash to handle $8,000 or house as part exchange. Full price $16,800
Call Mrs. Croucher, 4-9335

## K & S

**OPEN HOUSE SATURDAY 2-5 DORSET ROAD**
UPLANDS SLOPE. Brand new 3-bedroom bungalow. Superbly finished. Move in immediately. Excellent terms available.
Price $16,500

**OPEN HOUSE 3960 GORDON HEAD ROAD—SATURDAY 2-5 P.M.**
BUNGALOW. 4 spacious rooms. Streamlined kitchen, full basement, ⅝ acre. Full price, easy terms $7500
MR. THOMAS, 4-4127; EVES., 4-4127

**OAK BAY SOUTH**
SPLENDID LOCATION. This 5-room INSULATED stucco home comprises through hall, good-size living room and dining room with OAK FLOORS. Electric cabinet kitchen, 2 nice bedrooms and Pembroke bathroom. Full cement basement with rumpus room, furnace and garage. Nice garden, and close to bus, school and beach.
Real value at $9500
MR. FATT, 4-4127; EVES., 3-6536

**TUDOR—OAK BAY**
A home with an atmosphere both quaint and charming. There are darkened beams, snow white walls and stately oaks. 20' living room with beamed ceiling, 2 bedrooms, 4-piece bath, cosy dining room, with compact kitchen. Terms. Hot-water heating. Separate garage and guest house for week-end visitors. Fully enclosed garden.
Secluded. Price $12,250
MR. NICHOLS, 4-4127; EVES. 7-3184
Multiple Listing 227

**$3000 DOWN**
LANSDOWNE SLOPE
Two lucky families could be moving into brand new 3-bedroom bungalows in this choice location. Selection of two plans, modified to your particular demands, choose your interior decoration. Complete in four months.
N.H.A. financing. Full price $14,000
MR. WHYTE, 4-4127; EVES., 2-5076

## Ker & Stephenson Limited
MEMBER MULTIPLE LISTING BUREAU
909 GOVERNMENT STREET

**BEACH DRIVE**
Wonderfully located among fine homes near the sea. Two large bedrooms and den with fireplace. The gracious living room and dining room adjoin a bright and convenient kitchen with breakfast nook. Full basement with automatic hot-water heat, extra finished rooms, drive-in garage from rear with second-car facilities.
FULL PRICE $15,750

**NO STEPS**
Modern three-bedroom ranch-type bungalow on Kamloops Avenue near High School. This smart home is well planned and modern in every respect with electric controlled heating in each main room.
Excellent value $10,500

## The Canada Trust Company
1130 Government Street
2-8111 — Douglas Willard — Res. 4-6048

ANYTHING
You don't need? Sell it for cash through classified ads.

57 HOUSES FOR SALE

## RANDALL'S LTD.

**YOUR DOOR STEP ON THE SEASHORE Roberts Bay Waterfront**
Vistas of sunrise and sunset through adjoining straits and islands present a million-dollar view, sheltered from prevailing winds. A spacious colonial home of seven rooms with oil hot-water heating, beautiful hardwood floors, den, billiard room, provides de luxe accommodation of the older style. The present owner will consider a good home or small apartment equity in Victoria as part payment.
Price (or near offer) $21,000
To view, George Randall Ltd., Exclusive Agents

**BEACH DRIVE Uplands Proper**
A really choice, nearly-new home, frontage on Beach Drive, landscaped lawn and garden. Six attractively designed, bright rooms, large living room, guest-sized dining room, two bedrooms, den, kitchen, utility room; a throughout floor area of many outstanding features planned for gracious living. Two-car garage. Terms.
Price $22,500
View by appointment only.
Mr. Randall, Eves. 2-5447

**THE BUY OF '55 Willows**
Lovely stucco, 2½ years old. Living room, fireplace, dining room, two comfortable twin-sized bedrooms with extra room in basement, electric cabinet kitchen, Pembroke bath, full basement, Oil-O-Matic heat, garage. Everything first class.
Price $13,300
Mr. Grieve, Eves. 9-4163

**CITY—CLOSE IN $1500 Down**
Three bedrooms, living room, fireplace, dining room, cabinet kitchen, basement, garage. A pretty good buy for only $6,500

**TWO HOUSES On One Property**
Live in one, rent the other. One is attractive siding bungalow, five rooms, full basement. Other has three rooms, fully furnished, rent for $50.
Bargain price on this. Only $8400
Mr. Bert Nex, Eves. 4-4809

**DUPLEX City—Close In**
Stucco, up and down, each unit three rooms and Pembroke baths. Revenue $110 month. Tenants pay own fuel, light, gas. Trouble free and just new. Terms to reliable party.
Price $8950

**FAIRFIELD Home and Revenue**
Lovely older home, four rooms for owner, three light housekeeping. Revenue $75. Full basement, furnace, garage. Close to bus and business centre.
Terms. Price $7500
Mr. Davis, Eves. 4-8614

**CEDAR HILL ROAD High Location—Vacant**
Attractive five-room bungalow, newly decorated, light floor. Nice condition. Part basement, no steps, large lot, garage, Duroid roof. Clear title or easy terms. Price $6300

**GORDON HEAD Outstanding Value**
Four years old, five-room stucco bungalow, through hall plan. Living room, brick fireplace, two bedrooms, dining room could be used as a third bedroom. Full, high basement, furnace and garage. Over one acre of good land with a view of the sea. Cash to handle $2,600.
Full price $10,950
Mr. Twamley, Eves. 4-4490

**SHAWNIGAN LAKE**
Lakefront, 40-foot lot with dwelling in need of considerable repairs. A small amount of money and your work can build this up to a comfortable summer home. Price with some terms $1475
Mr. C. Jaffray, Eves. 9-1606

## GEORGE RANDALL LTD.
1309 Douglas Street 4-8109

## HICKS REALTY
LIMITED
1710 DOUGLAS STREET 2-5104
OPPOSITE HUDSON'S BAY STORE

**Have You Got a 4-Room Modern Home to Trade?**
(471-B) For 10-unit auto court, fully furnished. Due to illness, owner says sell or trade. This place is 20 minutes' drive from city. Only eight years old, has three acres, lots of room for expansion. Good year around trade. Owner will take your home as down payment. Balance on easy terms.
Full price only $37,000
Mr. Piddick, 2-5104 anytime

**CHARMING FAMILY HOME FERNWOOD**
(278-H) Eleven rooms. Spacious, stately older home with distinct character. Six bedrooms upstairs, two three-piece bathrooms. Two stairways. Full high basement, Duroid roof. Separate garage. Could be excellent REVENUE. Must be seen to be appreciated. Cost a fortune to build. A home to be proud of. Asking price $12,000
Mr. Newton-White, 2-5104 anytime

**FAIRFIELD DUPLEX $4000 DOWN**
(193-H) Two minutes' walk from the waterfront and near bus and school, this attractive up-and-down duplex has a charming three-room suite for owner and an exceptionally nice, self-contained four-room suite up, rented at $65. In first-class condition inside and out. Excellent terms.
Price $10,500
Mrs. Burbidge, 2-5104 anytime

**NEAR JUBILEE HOSPITAL IMMEDIATE POSSESSION**
(282-H) Four-year-old, two-bedroom stucco bungalow, nice large living room with open fireplace, cove and tapestry plaster. Bright cabinet kitchen (wired), and ample dining space. Four-piece Pembroke bath. Full cement basement, oil hot-air heating. Drive-in garage. Can be handled for $2,700 down and $65 a month, including taxes. Just on the market, so HURRY!
Full price $8750
Mr. Phillips, 2-5104 anytime

**JAMES BAY**
(264-H) Five-room older type home on two lots. Fully furnished. Oil-burning range, garden tools and hand tools. This two (or three) bedroom home is a handy-man's special and must be sold. Price $8500
2-5104; Eves. 2-0377.

**PRICE SLASHED FOR IMMEDIATE SALE**
(236-H) Eight-room family home of solid construction, in excellent high location with open view of city and straits. Five rooms on main floor and three up. New Duroid roof, basement with pipe furnace. Terms $2,000 down, and $75 per month. To avoid disappointment, contact me immediately.
Price $7995
Mr. Beswick, 2-5104 anytime

**FOUR-ROOM RANCHER GLEN LAKE**
(256-H) An opportunity to get a nicely located small ranch style. Close to lake, shopping centre, schools, transportation, etc. These nice little places come up rarely and when they do, they sell quickly. $2,000 down and priced to sell at $6500
Mr. Dupont, 2-5104 anytime

## J. H. WHITTOME
& CO LTD
ESTABLISHED 1893
MEMBER MULTIPLE LISTING BUREAU
VICTORIA REAL ESTATE BOARD

**NOW HEAR THIS! HIGH QUADRA, 3 BR.**
Solid six-room home with three large bedrooms. Large living room, guest-size dining room and bright kitchen. Full basement with furnace, laundry room and extra plumbing. Newly wired and piped. Taxes only $60 per year. Extra lot available. Low down payment and terms arranged. Truly real value at $6500
Don't miss this.
Phone Roy Harris, 2-4255; eves. 9-3179.

**BLENKINSOP—LAKE HILL NO STEPS — OIL HEAT**
No. 704 Rural atmosphere yet in right location, GREENHOUSE included. Spotless 1½-year-old 4½-room siding bungalow. FEATURES: Through hall plan, large living room with open fireplace, two bedrooms, Pembroke bathroom, bright electric cabinet kitchen with dining space. Wired for range. Electric hot-water tank. Attached garage. Laundry tubs. Reliable automatic oil floor furnace. Choice garden lot, and don't forget, there is a greenhouse. $3,000 down.
FULL PRICE $8700
Call Mr. Wood, 2-4255; eves., Keating 21M

57 HOUSES FOR SALE

## BROWN BROS.
AGENCIES LTD.
1125 BLANSHARD STREET
PHONES 3-1183 - 4-5741

**GENTLEMAN'S RESIDENCE Of Charm and Distinction**
This family home is located on the best part of Oak Bay with view of the sea and beautiful gardens. Large living room, fireplace, den with fireplace, two twin-size bedrooms and bathroom on main floor, also three bedrooms and bathroom upstairs. Full basement, Oil-O-Matic hot water heat. This home was built by master craftsmen 15 years ago when good materials were available. Further particulars and price on application.
Mr. Gaunt or Mr. Clarke, Eves. 9-3407

**$1000 DOWN Perfect for Duplexing**
At very little cost this spacious two-story building can be converted to a first class duplex. The expensive work has already been done such as: new electric wiring, new copper pipe throughout, new Williams Oil-O-Matic air-conditioned furnace; newly decorated inside and out. A more perfect building for the above-mentioned purpose could not be found in the city of Victoria.
Price $9950
Mr. Gaunt or Mr. Clarke, Eves. 9-3407

**FAIRFIELD**
Six-year-old four-room stucco bungalow. Very lovely electric kitchen, breakfast nook. Full high basement, Oil-O-Matic heat. Drive-in garage. $3,000 handles at the low price of $9000
Mr. Gaunt or Mr. Clarke, eves. 9-3407

**ESQUIMALT Cutest and Cosiest**
Bungalow located in the best part of this area near beach, transportation and shopping areas. Perfect for couples yong or old. You could look for years before finding one as nice as this and priced to sell with half cash at $8500
Mr. Gaunt or Mr. Clarke, Eves. 9-3407

**OAK BAY SOUTH 7-Room Semi-Bungalow**
BEAUTIFUL FAMILY HOME OR COULD BE CONVERTED INTO DUPLEX
This fine residence has five rooms and bathroom on ground floor and upstairs there are two bedrooms with large combination dressing room-clothes closets. Attractive landing which makes a second living room. This would make ideal suite if desired. No. 1 oak floors in reception rooms. Full basement with Oil-O-Matic hot water heating plant, tubs, etc. Large garden lot well planted and the whole property is in splendid condition. We consider this today's outstanding Oak Bay buy and terms are available at full price of only $10,900
Please call Mr. Hill, Eves. 3-7585.

**$1500 DOWN Brand New**
Ranch styled stucco bungalow, all rooms are spacious. Wide hallways, beautiful cabinet kitchen. Utility room, oak floors, fireplace, beautifully finished throughout. An exceptional buy.
Price with good terms $7500
Please ask for Mr. Lawson, Eves. 2-5275
Day 3-1183.

**$1250 DOWN Jubilee Area**
Four-room bungalow with full cement basement. This home is spotless throughout. In fact it has just been painted, both in and out; close to hospital, bus, stores. Asking price with $1,250 down $5250
Please ask for Mr. Lawson. Eves. 2-5275.
Day 3-1183.

**OAK BAY Tudor Style**
This is without a doubt one of the finest architectural homes I have had the pleasure of seeing for some time. This beautiful home consists of the following: large living room with fireplace, guest-size dining room, den with fireplace, powder room, two twin-size bedrooms, four-piece bathroom, cabinet kitchen, grill room with a place to cook your steaks over the fireplace. Full cement basement, automatic heating. This outstanding home is situated on a large lot with 89 ft. frontage, beautiful lawns, shrubs, fruit trees, etc. Hurry for this one. Priced with $5,000 down $16,000
Please ask for Mr. Lawson, Eves. 2-5275.
Day 3-1183.

## BOORMAN'S
(Member Multiple Listing Bureau)

**BUILD UNDER THE N.H.A.**
**LOW DOWN PAYMENTS**
For the average two or three-bedroom home (with basement, garage, oak flooring, range wiring, insulation, etc.) it is possible to build on your lot for as little as $450 DOWN or $1,200-$1,800 DOWN INCLUDING THE PURCHASE OF A LOT.
Low Monthly Payments
($48-$60 principal and interest.)
Lots and Plans Available
Down payments can be reduced by owner participation in construction.
Open Saturday Mornings

**JUBILEE AREA BRAND NEW $1500 DOWN**
Just try to beat this — a brand new stucco bungalow with four real livable rooms and gleaming oak floors. Full cement basement with drive-in garage and piped hot-air heating. Only $1,500 down and balance at $65 monthly A real snap at $8750
T. A. Smith, 3-7124. After hours, 4-7325

**$2100—DOWN—$2100 ONE ACRE, GORDON HEAD Panoramic Sea Views**
We are pleased to have EXCLUSIVE LISTING of this immaculate three-year-old bungalow, situated on a choice piece of property of over one acre with an unobstructed view of the sea. Built on the through-hall plan, it has five spacious well-proportioned rooms, golden oak floors in main rooms, Roman tile fireplace, bright electric cabinet kitchen, four-piece Pembroke bathroom with pedestal basin. High daylight basement with hot air piped heating. Many other attractive features. Good vegetable garden, also young fruit trees, raspberry canes, loganberries and strawberries.
EXCELLENT VALUE.
PRICE ONLY $10,950
R. F. Harris, 3-7124; Eves., 7-2998

**EXCLUSIVE 50 SYLVAN LANE Unobstructed Panoramic View**
Drive by this lovely seven-room residence situated in a most attractive and beautifully landscaped garden. Paneled entrance hall, large living room, ideal for entertaining, guest-size dining room, two large bedrooms, bathroom and modern cabinet kitchen with nook. Oil-O-Matic hot water heat. Enclosed staircase to upper floor suitable for bedroom or studio. Basement with hobby shop and garage. This very sound home was constructed by a leading Victoria architect and has many unusual features. Shown by appointment only.
PRICE (offer considered). Terms can be arranged $23,200
C. J. Harrington, 3-7124; Eves., 3-5846.

## Boorman Investment Co. Ltd.
616 VIEW STREET 3-7124

REMEMBER
whatever your buying or selling problem is, use and read Classified Ads daily.

57 HOUSES FOR SALE

## WESTERN
HOMES LTD.
611 YATES STREET
MEMBER MULTIPLE LISTING BUREAU

**80 SAN JOSE EXCLUSIVE LISTING $1000 DOWN $1000**
Five-room older type bungalow, Insul brick siding. Large living room. Full dining room. Two bedrooms and clothes closets. Three-piece standard bath. Large kitchen. Small lot, no steps, no basement. Price for quick sale $5400
Phone Mr. Green, 9-3759 or Mr. James 2-6515

**EXCLUSIVE LISTING THREE BEDROOMS $1300 DOWN $1300**
Older type bungalow situated close in on a good street, sidewalks, street lighting and a good bus service. Consisting of through hall plan, three bedrooms and clothes closets. Four-piece standard bath. Large living room. Full dining room. Pantry kitchen with four-burner gas stove included plus one bedroom suite. Basement. Hot air furnace. Separate garage. Lot nicely landscaped $6300
Please phone Cliff Green or Stan Evans 2-2157, Eves. 9-3759, 9-2182

**SIX YEARS OLD FULL BASEMENT**
NEAR JUBILEE HOSPITAL
About three blocks to the hospital. Four rooms, including two bedrooms, cabinet kitchen, wired for range. Full seven-foot concrete basement. Drive-in garage. Coal furnace. Taxes $149. One block to bus. About $2,800 to handle. Price $8600
Mr. Damon; days, 2-2157; eves., 2-5642.

**$7550 CLEAR TITLE TERMS AVAILABLE**
FIVE YEARS OLD
WHITE STUCCO
TWO BEDROOMS
EIGHT-FOOT BASEMENT
DRIVE-IN GARAGE
INSULATED
COAL FURNACE
TAXES $156
SCHOOL AND SHOPS TWO BLOCKS
No better value in the city!
Call Mr. Damon, days 2-2157, eves. 2-5642, or Mr. Middleton, days 2-2157, eves 3-3648

**NEW DUPLEX SIDE BY SIDE $2500 CASH**
First time on the market this modern stucco duplex. Each side comprises nice living room with large window, two good bedrooms with clothes closets and sliding doors. Pembroke bathroom, smart cabinet kitchen with new electric range in each suite. Automatic electric Monel metal hot-water tanks with lifetime guarantee; large two-car garage. Sidewalks front and back. Large lot, low taxes, 50 yards to bus and shops. Four-mile circle. Full price on terms $12,600
Jim Ridings, 2-2157, Eves. 8-3333
Matt Kmet, 2-2157, Eves. 2-2863

**$320 DOWN**
PLUS A LOT OF YOUR CHOICE
N.H.A.
NOW, you folks with only a small down payment can own a lovely brand new home, built by contractors approved by N.H.A. We can offer a variety of plans—with or without basements—or give you a price on your own floor plan. You can even help the builder and save money. Call in and see us, you will be glad you did. Ask for Mr. James, Mr. Evans, Mr. Green.

## CAPITAL CITY REALTY
650 CORMORANT 4-1922
Phone Multiple Listing Service 2-2225 for expert advice on listing your home.

**JAMES BAY NEAR BUILDINGS**
Rebuilt and newly decorated six-room semi-bungalow. Full basement, piped heating. Duroid roofing. New copper piping. A fine family home, clean and neat. Can be duplexed.
$3,000 handles. Full price $7400
Mr. DeMan 4-2402 Evenings

**FAIRFIELD DELIGHTFUL BUNGALOW**
Attractive six-room white stucco bungalow, cosy living room, guest-size dining room, de luxe cabinet kitchen with electric range, three bedrooms, full basement, garage, electric water heater. Over 1,200 sq. ft. of well planned home in a very lovely district. Better than average value on good terms.
Full price $9750
Pat McAllister, 3-8168 Evenings

**THREE BEDROOMS LOW DOWN PAYMENT**
Nice well-built siding semi-bungalow with full basement, piped heating and drive-in garage. Jubilee area, six good rooms including large dining room, three bedrooms and living room. Ideal for family or revenue. In excellent condition throughout. Low monthly payments. Priced to please at $6500
Ken Walters, 3-8188 Evenings

**OAK BAY HOT WATER HEATING**
Well preserved, beautifully kept pre-war semi-bungalow on lovely grounds on Transit Road. Here is something better than average for the price. Large comfortable rooms, oak floors in main rooms, modern kitchen, two rooms and bath down and two rooms up. Good value on extra good terms.
Full price $10,900
Mr. Honor, 4-2565 Evenings

**CITY LOCATION IDEAL FOR CONVALESCENTS**
Beautifully located, well constructed and nicely planned 14-room home on level ground, no steps. Seven rooms down and seven up. Full basement, automatic heating, domestic water heater, lovely kitchen with ample cupboard space. A natural home for revenue or invalids. Terms available.
Asking price $18,900
Pat McAllister, 3-8168 Evenings

## DICKIE & CO.
823 FORT STREET

**CADBORO BAY TO CLOSE AN ESTATE**
We have been instructed to handle this EXQUISITE three-year-old five-room stucco bungalow, comprising living room with fireplace, large bright modern kitchen with dining area overlooking the BAY. Two twin-sized bedrooms, four-piece bathroom. Large utility and workshop. The garden, with fruit trees, is just enough and in excellent shape and the house is just SPOTLESS inside and out. We are not asking $10,000, not even $9,500. Terms arranged.
Phone for appointment, 2-4312; eves. 7-3264 or 2-4081
Member of Victoria Real Estate Board and MULTIPLE LISTING BUREAU

**OAK BAY — SECLUSION**
Owner must sell ¾ acre near Windsor Park. Very lovely grounds. Well constructed eight-room home is most appealing. Large reception hall, charming, large living room, large dining room, den, three fireplaces. Up, three very nice bedrooms and bathroom. Full high basement, Oil-O-Matic, separate garage. Not many of these secluded homes to be had at the price of (offers) $14,700
Please ask for Mr. Hall, eves., 2-8391, or Mr. Edwards, eves., 3-8935

## H. A. HUMBER LTD.
1220 BROAD ST. 2-9161

57 HOUSES FOR SALE

## P. R. BROWN
& SONS LTD EST. 1900
1112 Broad Street Phone 4-7171
Member Multiple Listing Bureau

**OAK BAY**
$9700 — Stucco bungalow north of the Avenue. Five rooms on the main floor, two bedrooms, dining room, living room with fireplace, electric kitchen and bathroom. Extra bedroom or storage up, full basement with new oil furnace and separate garage. A small fenced garden with a few fruit trees, close to bus shops and schools.
MULTIPLE LISTING NO. 88.
Gilbert Nelson, 4-7171. Eves. 8-3538.

**GORDON HEAD 1885 VENTURA WAY**
Ranch-type bungalow comprising living room, dining room, finished in knotty pine, kitchen with bar, three bedrooms, four-piece bathroom, utility room, no basement. Oil-O-Matic oil heat, breezeway and attached matching garage, hardwood floors throughout, fully insulated.
Price $11,500
Please phone A. M. Millar, 4-7171; Eves. 7-1027

**MOUNT TOLMIE**
De luxe five-room stucco bungalow, five years old. Through hall, living room 20x14, dining room, kitchen, nook, two spacious bedrooms, utility room and bathroom. In basement an attractive paneled rumpus room with fireplace and bar. Oil-O-Matic package heating, insulated. The garden is excellent with patio, barbecue fireplace, shrubs, oaks, concrete parkway, etc. Nice view and good TV reception.
Reasonably priced at $17,000
Mr. Holms 4-7171, evenings 4-1005.

## SWINERTON'S
(Established 1889)
620 BROUGHTON STREET 3-7181

**REVENUE—BEACON HILL**
Near park and sea, this is a sound, well-kept property with full basement and furnace. Owner can have either three or four rooms as desired, leaving four or five for revenue. A good buy on terms at $8950
Mr. Crow, 3-7181. Res. 2-0775.

**4 BEDROOMS HIGH HILLSIDE**
Here is a wonderful buy for the person who needs four bedrooms. Stucco bungalow about 12 years old, situated in a high location near bus, school and stores. Main floor has five rooms and bathroom, concealed stair to two bedrooms up. Full basement with extra room, automatic furnace, laundry tubs, etc. Venetian blinds and mantel mirror included. A compact modern family home (terms) $12,600
R. Cox 3-7181, residence 3-3814.

**SIDE BY SIDE DUPLEX**
**CLOSE IN AND WELL LOCATED**
$15,250
Call Mr. Cox, 3-7181. Res. 3-3814.

OWNER LEAVING TOWN, MUST SELL newly-built, modern stucco bungalow of four attractive rooms and utility room. Has two bedrooms, hardwood floors, automatic domestic hot water. Home fully insulated and in spotless condition all through. Convenient city location, handy to schools and stores $7550

## A. S. MILLER
Real Estate, Fire and Auto Insurance
1309 Blanshard Street 3-0822

## Times Crosswords Answer
Puzzle No. 105

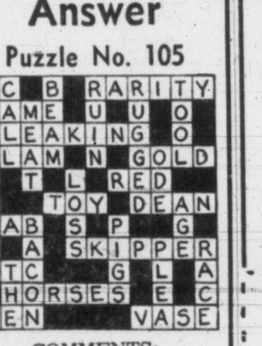


**COMMENTS:**

ACROSS:
6. LAME is best. For there to be any question of gaining SYMPATHY, a man must be suffering from something, such as bad luck or injury. This clearly favors LAME. A GAME boxer deserves admiration and support, but why sympathy?
10. GOLD is better. What can one "argue" about the VALUE of GOLF or how can one define its VALUE, up or down. There is no doubt of the characteristic value of GOLD, both intrinsic and social, and this is frequently a subject of argument. Thus GOLD is the surer answer.
14. A TOY certainly would get badly knocked about on occasion, but not necessarily a BOY.
15. DEAN, definitely, because of his position. One respects a DEAD man's MEMORY, rather than the man. Also it is debatable whether some men—an executed murderer, for instance—is entitled to any respect. DEAR is too general.
20. SKIPPER best fits the clue. The SHIPPER may be insured AGAINST loss, but there is no insurance for much that the SKIPPER stands to lose—his job, for example.
25. HORSES is more apt. ANYBODY who buys a HOUSE pays a substantial sum for it, because HOUSES command substantial prices. HORSE prices vary enormously. Generally they are reasonably cheap, but PEOPLE WITH PLENTY OF MONEY OFTEN pay heavily for certain thoroughbreds.
26. MEN can perform POSITIVE ACTS in helping the farmer, which a PEN cannot. It is the FARMER (or his MEN) who may control the animals—possibly by confining them in a PEN.
27. VASE has the more satisfactory general application, since straw MAY sensibly be used for packing any VASE for transit. There are some types of CASE that would clearly not apply.

DOWN:
1. CALL is better since the clue says "usually." When people FALL out there is ALWAYS something wrong since a quarrel, for example, is, in itself, something wrong. Something being wrong is quite a USUAL reason for people CALLING out.
2. BEAM, yes, since it is definitely SUPPOSED to be strong. Signs of weakness in a TEAM do NOT necessarily imply any need for strengthening, depending entirely on what kind of TEAM it is. The average schoolboy TEAM, for instance, has many signs of weakness, but this hardly calls for "action."
3. RUIN fits more aptly the clue words "not much." When RAIN is impending, you must RESIGN yourself to that fact; there is NOTHING you can do to stop it. Some steps can be taken in the face of impending RUIN, but generally speaking there's not much you can do about it.
5. TOOL is best since the clue says "may help." TOIL certainly would help. There is no "may" about it. A TOOL, however, "may" help, according to what sort of mine it is.
7. MEAT is an accurate answer since a MEAL could be appreciated even though not cooked at all; for example, salad, fruits, etc. MEAT, however, whether cold or hot, must first be cooked.
9. CUDDLE is more convincing as a sign of an AFFECTIONATE nature. You may just as well CODDLE them because you are the WORRYING or over-conscientious type.
12. LOSS, yes; but it is the winning or losing of the TOSS that may be important, the TOSS itself being incidental.
19. The clue implies that the man can choose his own time to sell them. This is better for PIGS, as FIGS are perishable goods, especially before being processed. Live PIGS are not.

57 HOUSES FOR SALE

## RITHET
706 Fort 2-4251
OUR 84TH YEAR

**JUBILEE AREA $2000 DOWN**
Only a block from the hospital, this bungalow is in immaculate condition throughout. Built in 1946, the plan is ideal for a small family or retired couple. Lovely living room and modern kitchen with range wiring. Two good bedrooms, Pembroke bathroom. Full high basement, OIL AUTOMATIC HEATING. Drive-in garage. A good buy in a good district.
at $9650
Call Mr. Kitto, 2-4251; Eves. 3-1880

**MUST BE SOLD VACANT QUALITY—VALUE**
Desirable three-year-old stucco bungalow in the TATTERSAL DISTRICT. Built by a well-known contractor. This home is designed on the through-hall plan with a 20-foot living room. Exceptionally smart cabinet kitchen, utility room and dinette. Two spacious bedrooms and full Pembroke bathroom. Hardwood floors throughout. High basement. OIL HOT-AIR HEATING and extra finished bedroom. Drive-in garage. Fully insulated. Excellent terms.
MULTIPLE LISTING
Call Mr. Kitto, 2-4251; Eves. 3-1880

**MUST SELL! OAK BAY NEW HOME**
Owner drafted East. Three-bedrooms, beautiful living room, dining room, super rumpus room, Oil-O-Matic heating. All you could wish for. Price reduced to (terms) $14,200
Brand new cosy four-roomed bungalow, oak floors, automatic hot-water heated, oil circulator. This is a real good buy.
Price (terms) $5600

## THE CITY BROKERAGE
4-5022 7-2778

## THE ROYAL TRUST CO.

**ROCKLAND AREA TO CLOSE AN ESTATE**
Older-type eight-room semi-bungalow. Oil-O-Matic hot-air heating. Lot 100'x120', hall, living room, dining room, kitchen, den, small bedroom down, three bedrooms and three-piece bathroom up. Full basement.
Price $7500
Mr. Coles.

## THE ROYAL TRUST CO.
1205 Government Street 3-4126
Evenings 2-8752

MARKET MORE MERCHANDISE
For greater profits through classified ads. For an ad. writer call 2-3131.

57 HOUSES FOR SALE

## Town & Country Homes Ltd.
1923 QUADRA ST. PHONE 2-7276

**FAIRFIELD**
Older type five-room semi-bungalow with living room, dining room, kitchen and two bedrooms upstairs. Taxes only $90. Full basement and drive-in garage. You can buy this now but possession of property is not until September 1. Full price $5950
Contact Harold Ware, 2-1461

**EXTRA SPECIAL LANSDOWNE AREA**
REDUCED FOR QUICK SALE by owner transferred. Six-room modern stucco Rancher with ideal step-saving plan. Rumpus room with bar and fireplace. Oil-O-Matic air conditioned heating. Beautiful interior decoration—spacious rooms. Terms arranged for reliable purchaser.
Sale price $14,200
For appointment to view call Mr. Ludlow 2-7276, day or night.

**NEW GORGE BUNGALOW $2000 DOWN PRICE $8950**
Sparkling white stucco bungalow, full basement, drive-in garage, hot-air piped automatic oil heat, four rooms and dinette; through hall, oak floors; wired for electric range.
Call George Thorneloe, 2-7276

**UNIVERSITY DISTRICT**
Five-room ultra-modern rancher, large living room, dining room, lovely kitchen, utility room, two good-sized bedrooms, attached garage, automatic oil heating.
Priced at (with terms) $9800
For appointment to view call Mr. Christensen, 2-7276 anytime

## GILLESPIE, HART
& CO. LTD.
611 FORT STREET 4-1181

**JUBILEE AREA OIL HEAT**
A modern stucco bungalow having large living room with fireplace, cabinet kitchen with nook, two bedrooms and Pembroke bath. Hardwood floors throughout. FULL BASEMENT with extra room. Automatic oil heat. Price, with good terms $8950
Please call Miss Bleakney, Eves. 4-8592

**OAK BAY MAKE IT PAY**
WITH A SPRAKLING, clean, nearly new DUPLEX, 1,000 square feet on each side; entry hall, large living room with fireplace, two bedrooms each, four-piece bathrooms, spacious modern kitchens with good dining area off; full SEPARATE basements, oil heating units and drive-in garages. Let us show how your investment will grow.
Call Arnie Philipsen, after hours, 8-2226

HAVE STEADY TENANTS
Select them through classifieds ads. in the Victoria Daily Times. Call 2-3131.

# Times Crossword Contest
# $500
NO WINNER LAST WEEK

THE RULES
Solve the clues as you would any crossword puzzle. Clip out the dotted form and mail it to The Times Crosswords, c/o The Victoria Daily Times.
You can send in as many entries as you like in one envelope, but they must be on the form printed in the paper. Facsimiles will NOT be permitted. The puzzle will be printed on Fridays, Saturdays and Mondays.
All answers must be received by the morning mail of Wednesday.
Be sure to clip on the dotted line. This is for the convenience of tallying entries.

EARLY MAILING WILL BE APPRECIATED
The answer will be printed in Friday's paper each week. It will be a good idea to keep a record of your solution and compare it with the answer.

PRIZES
Anyone may enter with the exception of employees of Victoria Press Ltd and their families.
A prize of $25 will be paid for solving the puzzle. If there is more than one winner the prize will be divided.

BONUS
If the winner is a regular daily subscriber to The Times by carrier or mail a special bonus will be paid in addition to the regular prize of $25. (Agents and dealers are not classified as carrier subscribers.) When there is no winner the bonus will increase at the rate of $25 per week until a winner is found. When there is more than one winner the current bonus will be divided.
This week's prize is $25, plus a $475 bonus.
Study the clues carefully before you write down your answers. There is always one answer which is best. The decision of the judges in the contest will be final and all contestants taking part agree to abide by their decisions.

## No. 106 - Puzzle - No. 106

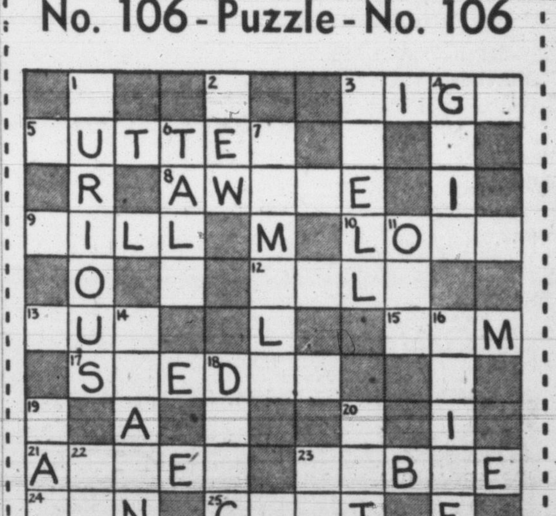


NAME ____________

ADDRESS ____________

☐ I am a regular daily subscriber By Carrier
☐ Please start delivery By Mail
(Please Check)

**CLUES**

ACROSS:
3. A movie actress who is past her peak might —— when offered a rather poor contract.
5. Weight is a consideration when buying it.
8. Fully conscious.
9. A wrong figure in it can lead to much dispute.
10. On a —— journey, a little company might well be welcome.
12. Such a man is apt to stand out conspicuously from his fellows.
13. When a man's ——, there's little point in making a fuss about it.
15. Initials of Distinguished Flying Medal.
17. Associated with Scandinavia.
21. Belonging to a foreign country.
23. Part of a house.
24. A certain weight.
25. Many a man just can't appreciate the amount of pleasure a woman gets out of one.
26. —— a spade, and you may be a little annoyed if it's not returned.

DOWN:
1. If you're —— about something, there are probably a few pertinent questions you'll want to ask.
2. —— chorus girls may hope to become stars.
3. You probably know what this is like in hospital.
4. Mothers will be glad if baby will do this.
6. Far more effective if short and to the point.
7. Leisurely walk.
11. The opposite of even.
14. "Mark ——" was the pen-name of an American writer.
16. You could understand a man being annoyed if you —— him.
18. In the case of a ——, the steps taken are very important.
19. Getting this may give an actress a lot to think about.
20. An obliging sort of chap might fix one for a friend.
22. A large quantity.
23. Short for "gallon".

Send your answer to The Times Office to arrive not later than next Wednesday morning.
Times Crosswords, c/o Victoria Daily Times
2631 Douglas Street
Send all entries in one envelope—each entry is checked individually

## 57 HOUSES FOR SALE

### F. N. CABELDU LTD.
1212 BROAD STREET 3-7174
MEMBER MULTIPLE LISTING BUREAU

**ESQUIMALT**
(1) Near Lyall-Constance. Neat two-bedroom home with basement suite which rents for $47.50.
Full price (terms) ..... $6500
(2) New side-by-side duplex near Naden. 1,296 sq. ft.
Full price (terms) ..... $12,850
Call Cmdr. Wurtele, 3-7174 or 2-3498

**CUTE, COSY AND BRIGHT**
OAK BAY—Nice area—immaculate condition, no steps, easily maintained. Wired for range, living room, dining room, den or extra bedroom, two bedrooms, bright modern kitchen, utility, hot-air furnace, large garage and workshop. Small neat garden. Low taxes. Priced right to sell for half cash. To view call
Mr. Cleary, 3-7174; Eves. 4-2505

**COUNTRY COTTAGE**
$5,250. Attractive cute cottage overlooking water and open country under four-mile circle in immaculate condition. Newly decorated. Sun room to living room with fireplace, kitchen with oil range and dining area nice bedroom and three-piece bathroom. Half basement, good cement foundation and standing high on fine lot.
Some terms and open to offers $5250
W. R. Cryer 3-7174, eves. 3-2177

**ROCKLAND**
A lovely little home with a lot of accommodation. Nice entrance hall, living room with sea view, dining room, modern kitchen, bedroom and bathroom on the ground floor and two bedrooms and bathroom upstairs. Finished room in the basement. Drive-in garage. Hot water oil heating.
Very nice garden ..... $14,000
Mr. Blenkinsop, Eves. 4-6467

**GLEAMING WHITE**
A wide lawn, a cement drive to a double garage and home. A home of gleaming white stucco, low-looking in a setting of evergreen shrubs. Through hall to a large living room with black Vitrolite fireplace, dining room, electric kitchen with all features for the exacting lady. A spacious five-piece bathroom and two large bedrooms complete the floor plan of hardwood floors in all main rooms. Full high finished basement, two-piece washroom and rumpus room with fireplace or as a suite if desired. Heating is of the best, hot water automatic oil system. Choice residential location with all conveniences. Clear title or terms to suit the right buyers. Can be bought completely furnished also. This is an extra special modern home.
Price ..... $18,500
F. Marconi, 3-7174. Eves. 4-6625

**N.H.A.—CITY**
$1,780 down payment. Six-room bungalow. OIL-O-MATIC. Full basement. Monthly payments approximately $65 including taxes. This property will be completed very shortly.
Mr. Bennett Eves. 3-4313

**GORDON HEAD**
$12,800 — Nearly five acres. All cleared land with modern five-room bungalow. Oak floors in all rooms. Basement. Separate garage.
Mr. Bennett Eves. 3-4313

### FRASER BISCOE
576 YATES 3-9413
(Member Multiple Listing Bureau)

**OAK BAY**
(NO STEPS)
E-66—Gleaming white bungalow, has 3 bedrooms (or 2 and dens or dinette), utility with laundry facilities, fully insulated and immaculate inside and out. Separate large garage. Fenced lot. Part basement, piped furnace.
Full price ..... $9650
Office, 3-9413, or Mr. Wilkins, 3-4560

**"SMALL HOLDING" MODERN HOME 20-MINUTE DRIVE**
This level three-and-a-half acres on city light and water has a six-year-old stucco home, with over 1,000 sq. ft. of living area, and full basement. The spacious living room has a cheery fireplace, and you can watch the bus pass your door. Off the central hall there are two bedrooms, four-piece bathroom and electric cabinet kitchen. A bright nook overlooks the garden which has fruit trees, shrubs and a well kept lawn. Basement has a finished room, hot air furnace and drive-in garage. You can save money on this small farm, taxes only $39, and a small barn, chicken house, and garden tractor can supplement your income. An exceptional value at ..... $11,450
Eves. Gordon Munro, 3-1755

**DUPLEX**
Exceptionally well built duplex, four rooms in each, Oil-O-Matic hot-water heating, hardwood floors. Revenue $140 per month. This duplex also has owner's suite of three rooms in basement. Double garage.
Price ..... $13,000
Jubilee district. Six-room house, would duplex easily. Duroid roof. Separate garage. Price reduced for quick sale to ..... $4750
Call Mr. Clark, eves. 3-8097

### H. G. DALBY & CO. LTD.
634 View St. 3-6241

### NEWSTEAD'S
Member of the Real Estate Board and Multiple Listing Bureau.

**A GOOD BUY**
Three-year-old stucco bungalow. Through hall, living room with fireplace. Electric cabinet kitchen, large dining area. Two good-size bedrooms. Hardwood floors throughout. Full basement. Oil air-conditioned heat. Drive-in garage. Just redecorated. Owner built. Priced at only ..... $9500
Call W. H. McMahon at 2-8117 or 9-3340

### NEWSTEAD REALTY LTD.
766 FORT ST. 2-8117

## 58 WANTED TO BUY—HOUSES

RESIDENTS OF LANSDOWNE SLOPE OR UPLANDS SLOPE
Cash client—Genuine buyer up to $16,000. If you are thinking of selling now or later then please call me now. Retired couple desire two to five-year-old modern five or six-room bungalow with full basement and automatic heating. High location preferred. Call Mr Wood, 2-4255, evenings Keating 21-M. J. H. Whittome & Co. Ltd., 1218 Broad Street.

## 58 WANTED TO BUY—HOUSES

CASH PURCHASER FOR 5 OR 6-ROOM bungalow, preferably Oak Bay. $1,500 cash down for 5 to 7-room, older-type home; good monthly payments. $2,200 cash for 6-room bungalow in good district.
These clients are anxious to buy so phone Mr. King, King Realty, 2-2131.

FOUR-BEDROOM, SPACIOUS FAMILY home in good district. Not more than 12 years old. About $15,000
Three-bedroom home with some plumbing in the basement. Should be modern. Client has $14,000 cash.
Please call Charles Vining, c/o Harry Foster Ltd., 2-2101, anytime.

OAK BAY
If you have a five-room home in good part of Oak Bay, and wish to sell, I have a genuine client waiting who will pay up to $13,000. Must have basement, garage and oil heating. Robert Mitchell, c/o Harry Foster Ltd., 2-2101.

DEAN HEIGHTS. WE HAVE A CLIENT who will pay to $9,000 cash for a four-room oil-heated bungalow in the above area. Phone us your listing immediately. Phone 3-4117 or 7-2885 eves. Leach & Sparks, 1119 Blanshard Street.

POSSESSION IN TWO WEEKS
All cash for modern two or three-bedroom bungalow. Phone now to Mr. Davies or Mr McDonald 2-4312; eves. 7-3264 or 2-4081. Dickie & Co., 833 Fort.

WANTED TO BUY—SMALL FOUR OR five-room bungalow with basement. $6,000-$7,000 price class. Rosevear Company, 1115 Langley, phone 4-6041.

WANTED, URGENTLY, THREE-FOUR rooms and basement, close in, older type. 3-7568.

WANTED — FOUR OR FIVE-ROOM house by handyman with family. No down payment. $40 to $45 per month. 9-1124

BE SAFE YET SAVE!
Fernwood Insured Movers. 9-1824
YOUR RATE INQUIRIES APPRECIATED

WANTED — 3-BEDROOM BASEMENT BUNGALOW OR SEMI-BUNGALOW, PRICED AROUND $7,000 WITH $3,500 DOWN. MR. DREW, 2-4255. EVES. 3-4980.

## 59 PROPERTY FOR SALE

SHORNCLIFFE SUBDIVISION roads are now being constructed. Lots from $850—some with beautiful, unobstructed views—truly a parkland setting with trees and a sloping terrain. Go off Cedar Hill Crossroad, up Synod Road.

NORTHWEST HOMES
917 Douglas Street 2-9411

VALLEYVIEW SUB-DIVISION
Douglas and McKenzie Avenue. Nine sites are still available. N.H.A. loans are available. Your enquiries promptly attended to. Contact Mr. McLellan, Island Investment Co. Ltd., 774 Fort St., 4-7146 days, 4-6171 eves.

CHOICE LARGE SIZE BUILDING LOTS, Kingswood Sub-Division, Island Highway opposite Colwood Golf Links. $600. Please call Mr. McLellan, 4-7146 days; 4-6171 eves. Island Investment Co. Ltd., 774 Fort Street.

WIDE CHOICE LOTS, NEW SUB-DIVISION, near Thetis Lake Park, and on new Island Highway. Also framed 4-room cottage, ready for buyers to finish. Phone owner, A. H. Phelps, Langford, 8-3542. Sundays, 8-2078.

POPULAR RESIDENTIAL DISTRICT within five-mile circle. View lots, acreage and waterfront. For particulars please apply owner, Box 604, Victoria Press.

WATERFRONT LOT ON PAT BAY, ONE and one-half acres, nicely treed. Priced at $2,975, with $1,000 down. Multiple listing No. 171. Fraser Biscoe, 3-9413; eves. 3-1755.

OAK BAY LEVEL BUILDING LOT, SUITable N.H.A., 55x100. Asking price $1,500. Open to offers. Phone J. B. Law, 4-7146 days, 9-3251 eves. Island Investment Co. Ltd.

TWO BUILDING LOTS, NICE VIEW and location. Mount Tolmie, $950 each. H. W. Miller & Co., 4-2022; eves., Mrs. Clark, 9-3477.

MT. DOUGLAS — THREE BUILDING lots, $900. Fraser Biscoe, 3-9413; eves., Mr. Munro, 3-1755.

A LOT FOR SALE ON INLET AVENUE, 60x156. Must sell, need cash urgently. 1351 Craigflower Road.

SIXTY-TWO ACRES LOGGED-OFF land, Millstream Road. Reasonable price. 8-2242, evenings.

LOT; 60' BY 210'; HIGH; $500 OR NEAREST OFFER. 3-5164.

LANGFORD LOT FOR SALE. 70x150. City light and water. Phone 8-2777.

## 60 PROPERTY WANTED

WANTED TO BUY—COUNTRY OR CITY property with timber or trees suitable for wood or logs, or purchase timber only. Box 600, Victoria Press.

LOT SPECIALIST IS IN NEED OF lots to sell, city and close-in Saanich preferred. List your holdings with Mr. Nicholson, 2-2101. Harry Foster Ltd.

V.L.A. HOUSE WITH TWO OR THREE acres, Saanich, within four or five-mile circle; handy to bus. 3-0656.

WANTED, GOOD BUILDING LOT SUITable for duplex. 3-1336.

**CASH**
For your lot if accepted by N.H.A. Call 2-2157, Western Homes Ltd., 611 Yates St.

## 61 ACREAGE FOR SALE

14 ACRES SEA EDGE PROPERTY 15 miles from downtown Victoria. Excellent soil; 13 acres under cultivation. Can be connected to adjoining water mains. Cash sale, only $7,500. Box 486, Victoria Press.

CLEARED HOMESITE, 2.05 ACRES, ON East Saanich Road. Phone Hawkins, Keating 5Q.

## TENDERS FOR WATER WORKS SUPPLIES

Sealed Tenders, addressed to the City Clerk, City Hall, Victoria, B.C., will be received up until noon on Thursday, April 7, 1955, for brass goods, copper and lead pipe and valves, specifications for which may be obtained from this office.

Envelope containing tender must be marked "Tender for Water Works Supplies" and if in excess of $2,000.00 in value must be accompanied by a certified deposit cheque equal to 5% thereof, made payable to the City Treasurer.

The lowest or any tender will not necessarily be accepted.

G. F. SHARPE,
City Purchasing Agent.
City Hall, Victoria, B.C.,
March 31, 1955.


COLONIST COMMERCIAL PRINTING
"It's Our Business to Help Yours"
• PRINTERS
• LITHOGRAPHERS
• BOOKBINDERS
LETTERPRESS PRINTING:
SERVICE AND QUALITY SINCE 1881
Letterheads
Billheads
Business Cards
Ruled Forms
Snap-Out One-Time Carbon Forms
Catalogues
Magazines
Booklets
Social Stationery
Wedding Invitations
Envelopes
Folders, Etc.
WE ARE EQUIPPED TO HANDLE ANY PRINTING JOB
Phone 3-4111 — Our Representative Will Call — or Enquire at Our Douglas Street or Broad Street Office
Colonist Printers
Quality Printing Since 1881
2631 DOUGLAS ST. PHONE 3-4111
Free Customer Parking — Entrance From Hill Street
A 100% Union Printing and Lithographing Plant


# POWLEY, GILBERT WIN GOLDEN GAVEL PRELIM

V. A. Powley captured top honors Thursday in the first round of Golden Gavel speaking competitions held in the City Hall council chamber.

His subject was "The Brotherhood of Man." Second place went to C. V. Gilbert. Both will now enter the final competition slated for April 18.

Eight other contestants from five city speaking clubs gave short talks in the preliminary round.

# Reuther Wins Re-Election As UAW Chief

CLEVELAND (AP)—Opposition forces within the CIO United Auto Workers Wednesday gave president Walter Reuther's leadership its most serious challenge in years. But they lost.

The anti-Reuther delegates to the UAW convention rallied behind Carl Stellato for one of four international union vice-presidencies. Stellato is president of the union's 55,000-member Ford local No. 600—biggest in the 1,250,000-member union—and for several years has been recognized as Reuther's strongest opponent.

The 47-year-old Reuther was elected to a sixth term without opposition. Secretary-treasurer Emil Mazey won a fifth term the same way.

The Reuther slate of four vice-presidents swept into office, with margins of some two or three to one, over Stellato.

For months Stellato urged the union to make a 30-hour work week its major demand on the auto industry this year. The UAW chose a guaranteed annual wage demand instead.

Canadian Cancer Society statistics show that 19,220 Canadians died of cancer in 1953. This is almost one in every six deaths.

DEPARTMENT OF LAND AND FORESTS
FOREST SERVICE

NOTICE
FOREST INVENTORY SAMPLES PROJECT

Sealed tenders endorsed "Tenders for Forest Inventory Samples Project" will be received by the Minister of Lands and Forests, Parliament Buildings, Victoria, B.C., up to 12 o'clock noon on the 29th day of April, 1955.

Plans, specifications and conditions of tender may be obtained on and after the 24th day of March, 1955, from the Forest Service, Department of Lands and Forests, Victoria, on the deposit of the sum of one hundred dollars ($100.00) for each set which will be refunded upon return of plans and other papers thereof in good condition within a period of one month of receipt of tenders, except in the case of a successful tenderer, whose deposit will not be refundable.

Tenders must be made out on the form supplied, signed by the tenderer, and enclosed in the envelope supplied.

No tenders will be considered having any qualifying clauses whatsoever, and the lowest or any tender not necessarily accepted.

Dated at Victoria this 22nd day of March, 1955.

C. D. ORCHARD,
Deputy Minister.

REPLACE YOUR OLD ANTENNA with CHANNEL MASTER'S Champion RAINBOW
for clearer, brighter TV reception
Your reception can only be as good as your antenna — and, if your present antenna is two or more years old, you're not enjoying the best reception your set can deliver.
Channel Master's RAINBOW will transform your dull, faded TV pictures into the most brilliant ever seen in this area. Best for black and white—prepares you for color, too
Call today!
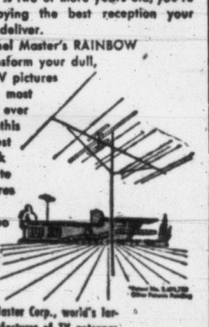
Channel Master Corp., world's largest manufacturer of TV antennas
RAWNSLEY & JONES
TV Installations
1325 Stanley
Phone 3-8751, evenings 2-5489
L. THOMPSON
Sales and Service
1508 Cook Street
Phone 2-5524



Fight CANCER
through:
EDUCATION
RESEARCH
WELFARE
TREATMENT FACILITIES
Give Now!
GIVE GENEROUSLY
The Fight Against Cancer Is Everybody's Business
Make your donations payable to
CONQUER CANCER CAMPAIGN
Victoria Headquarters:
Black Ball Ferry Building, 816 Wharf Street
Victoria Chairman:
DUGALD GILLESPIE
All local Trust Companies are authorized to accept contributions on behalf of the 1955 Conquer Cancer Campaign



EATON'S

it's new
the little-boy coat, a sharp, clean-lined coat with just that special dash of revers collar, low-placed back belt and slash pockets to make it a wonderful choice for Spring. This coat is in a soft brown flecked wool tweed, size 16½ . . . chosen from the group at this one small price, featuring box and fitted styles in fleeces, signature tweeds and worsteds. Sizes 10 to 20 and 14½ to 18. Each 49.95
the box suit . . . its young lines flatter every figure, watch your audience when you step forth in yours! This box suit is slimmer, more rib-hugging, with a slightly fitted feeling. And it's the fashion for every age . . . See them in our new collection . . . in rayon and acetate, in pastel shades . . . sizes 10 to 18. Illustrated is a novelty green tweed acetate with brown accents . . . size 12. Each 29.95.
EATON'S—Coats and Suits, Second Floor, Phone 2-7141

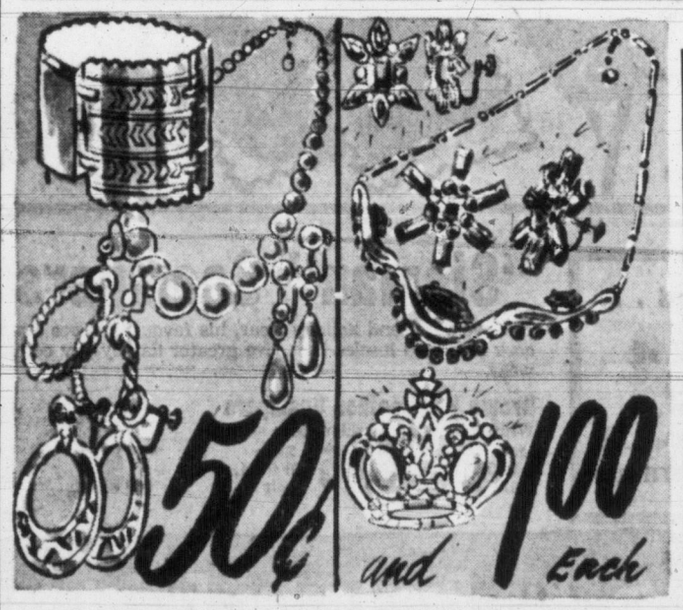

MAKER'S PRE-EASTER CLEARANCE
COSTUME JEWELLERY
Group 1
Ordinarily 1.00 to 1.50
An outstanding assortment of rhinestone sets and plain metal jewellery in white or yellow colours. Group includes earrings, necklets, bracelets and glamour pins . . . all at this one tiny price!
Special, each 50c
Group 2
Ordinarily 2.00 to 3.50
A glittering array of costume jewellery in sparkling rhinestone settings as well as more tailored designs in white and yellow coloured metal. Come early and take your pick of earrings, necklets, bracelets and glamour pins.
Special, each 1.00
EATON'S—Jewellery, Main Floor, Phone 2-7141

Repeat Shipment
the "Italia" shirt
You love the casual, feminine good looks of this shirt so much we ordered it again . . . in the same fine, wrinkle-resistant cotton, in the same rich colours of Roman black, Tiber green, Pisa gold, Capri blue, Milan orange, Naples tan. Sizes 12 to 18. Each 3.98
EATON'S—Sportswear, Second Floor, Phone 2-7141

EATON'S Bargain Basement
Please, No Telephone or Mail Orders
All-Wool Worsted Suits
At a Value-Wise Price, Saturday!
Yarn-dyed worsted suits that are carefully tailored in single or double-breasted models. The jackets are two-button style with notch lapels and strong rayon lining . . . the pants have pleated fronts and zipper closing. Plain shades of charcoal grey, medium grey, medium blue . . . neat stripe and checks in grey and tans. Choose yours now for Easter in sizes 36 to 44.
Special, 2 pieces 39.50
Down Payment 4.25, as low as 4.25 monthly.

Men's Shirts
"Sherwood"—an EATON brand shirt of "Sanforized" fine cotton broadcloth. Neat attached fused collar and one breast pocket. Plain shades of blue, tan, grey and white—stripe patterns in wine, blue, fawn. Sizes 14½ to 17.
Special, each 2.89
Men's Ties
Fine quality rayon ties that are fully lined. Featuring new panel designs on shades of blue, brown, grey and wine.
Special, each 79¢
Men's Socks
Diamond socks of shrink-resistant nylon. Plain shades with contrasting small or large diamonds in grey, brown, navy, blue, beige, wine. Sizes 10 to 11½.
Special, pair 1.19
Men's Dress Oxfords
Brown leather oxfords in blucher, balmoral and brogue styles. Moccasin or plain box toes with "Goodyear" welted composition or leather soles and rubber or composition heels. Sizes 6 to 11.
Special, pair 6.98
EATON'S—Bargain Basement
Store Hours: 9 a.m. to 5 p.m. — Wednesday: 9 a.m. to 1 p.m. — Phone 2-7141
THE T. EATON Co CANADA LIMITED

# EATON'S Huge manufacturer's clearance of Spring-weight Windbreakers for boys!

Boys' and Youths', 6 to 18 Years

## Sizes 24 to 38 for ages 6 to 20!
## See How They Fit—Saturday!

A well-known manufacturer of boys' outerwear has cleared these to us and we're passing the savings on to you! Examine the workmanship and you'll want one — they're right on EATON'S Third Floor. Choose from:

- Plain tones with collar and pocket trim, splashes and fancy weaves.
- Nylon reinforced rayon gabardines and rayon-and-*Dacron blend fabrics.
- Shades of skipper blue, rust, grey, brown and navy PLUS many high fashion shades, too numerous to mention, in the group.

All have full lustrous rayon-satin lining! Also zipper front, self collar and shirred elastic waistband. Several have attractive pocket and collar trim, slash or patch pockets.

*Dupont's trade name for its Polyester fibre.

**EATON Special Price, each 3.99**

DIAL 2-7141

EATON'S—Boys' Wear, Third Floor, Phone 2-7141

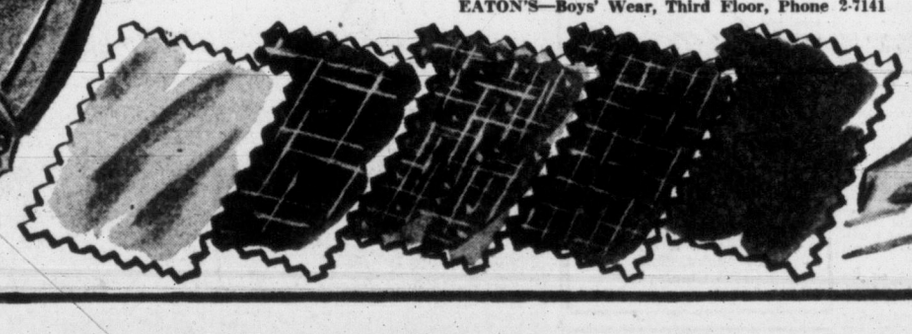

Youths', 34, 36, 38 Chest

**Phone Orders Promptly Filled . . .**

**Dial 2-7141**

Sidney and Keating Exchange Area Residents Ask for EATON'S Toll-Free Number . . . ZENITH 6100

## "Sisman" Scampers for Men and Boys

For everyday and holiday wear, his favourite shoes are "Sisman" Scampers! . . . They're made with patented cork insulated insoles that give greater day-by-day comfort, and composition and crepe soles give longer wear.

**Brown Kip Leather Scampers**
With light-weight cushion-crepe soles.
Sizes 1 to 5½, pair **6.45** Sizes 6 to 11, pair **7.50**

**Brown Elk (trade name) Scampers**
With sturdy composition soles.
Sizes 1 to 5½, pair **5.25** Sizes 6 to 11, pair **6.45**

EATON'S—Family Shoe Centre, Second Floor, Phone 2-7141

# EATON'S Big Pre-Easter Event for Men! SPORTS SHIRTS!

## Wide Selection of Colours! Buy on SATURDAY!

### Vacation Togs You'll Want to Wear Every Week-End . . .

Men can—and do—look smart as a whip in these off-duty specials. There's a colour range which covers most men's preferences and needs: Powder blue, grey, beige, corn yellow and rust — not only attractive, they're **washable fast colours!**

These smart shirts are made out of **"Sanforized"** rayon gabardine so as to cut out any risk of shrinkage.

You'll like the three-way convertible collar, the shoulder yoke, the adjustable two-button cuffs in your choice of matching or contrasting button colours and the favoured style of two neat flap pockets.

Sizes: Small, medium, large and extra large.

EATON'S—Men's Furnishings, Main Floor

**Special, each 3.79**

**2 for 7.50**

EASTER GIFT IDEA

# EATON'S Features Underwood Standard Typewriters

## Each Machine Reconditioned by the Original Maker

**Factory Reconditioned by Underwood! That Means You Get a Typewriter Re-Built by People Who Know the Machine "Inside and Out." See Them Saturday, at EATON'S**

Take advantage of this special offer. Get the typewriter you NEED. Get the typewriter you may DEPEND ON. A reconditioned Underwood backed by the EATON GUARANTEE. Come, see them—they look like new with handsome chromium-plated parts and sturdy, crackle-grey chassis. Try one out—notice the easy responsive keys—then

**Check These Features . . .**

- Easy-moving carriage shift
- Automatic key-set tabulation
- Overhead paper bail rod
- Easy-setting margins (on front of carriage)
- New protective plastic cover
- Choice of pica or elite type

**89.98** Each

Down Payment 9.50
Monthly Payments as low as 5.50

EATON'S—Stationery, Main Floor, Phone 2-7141

DIAL 2-7141

**Back of Page--More EATON News**

STORE HOURS: 9 a.m. to 5 p.m.
Wednesday: 9 a.m. to 1 p.m. — Phone 2-7141

THE T. EATON Co CANADA LIMITED

Weather: Cloudy With Sunny Periods
Details on Page 5

# Victoria Daily Times

The Home Paper
TELEPHONE 2-3131
NIGHT
Circulation (to 8 p.m.)____2-3131
Night Editor (to 11 p.m.) 2-3135
Classified (to 8 p.m.)____2-3131

VOL. 122, No. 77 * VICTORIA, B.C., FRIDAY, APRIL 1, 1955—30 PAGES PRICE: 7 CENTS SATURDAY, 10 CENTS

## April Fool? No Sir!

Bet you thought this was an April Fool picture? You were fooled. It's the real thing. The menfolk—members of the North Kiwanis Club—have invaded no-man's land to demonstrate male cooking at the Do-It-Yourself Show in the Curling Rink. They are, left to right, Wally Smith, Bill West and Milt Gibson who attracted a curious crowd as they demonstrated the latest electrical cooking equipment. Mr. West proved he had a mean arm when it came to flipping hotcakes. The show is on again tonight and tomorrow afternoon and evening. (Times Photo by "Spike" Bell.)

# $150 Million Tax Cuts Forecast for Budget

## 5% Reduction In Income Tax?

By HAROLD MORRISON, Canadian Press Staff Writer

OTTAWA (CP)—Finance Minister Harris likely will unveil a "consumers" budget Tuesday night, snipping federal levies in several areas but more particularly in the fields of excise and personal income taxes.

HON. WALTER HARRIS
. . . figuring tax cuts?

The 1955-56 budget, it is understood, will be aimed at stimulating the economy by increasing purchasing power of taxpayers and aiding business men to reduce prices and possibly increase sales of some factory-produced products.

Tax cuts, in the personal income and excise tax fields, may total about $150,000,000 — roughly equivalent to the officially forecast drop in the government's spending for the fiscal year which opened today.

The tax reduction on personal income likely will amount to about $60,000,000 and the reductions in excise taxes about $90,000,000. On the basis of collections in the fiscal year just ended, the personal income tax reduction would amount to about five per cent of the $1,200,000,000 collected in this field.

In addition, Mr. Harris in all probability will announce:

1. A tariff for the first time on polyethylene, a basic plastic material, in wide use in Canada, particularly in the production of transparent food wrappers. The item has been allowed in duty-free, but a newly-developed Canadian industry has demanded imposition of a 20 per cent tariff as protection against imports.

2. A deficit in the government's 1954-55 accounts of about $130,000,000, roughly about three per cent of the budget and the first deficit in post-war years.

Mapping out of the 1955-56 budget—Mr. Harris' first—has as usual been conducted in utmost secrecy. But informants disclosed that planning was developed in a general atmosphere that Canada is recovering from the economy recession of 1954 and that the gross national product—value of all goods and services produced—will rise by $1,000,000,000 or more in 1955.

That would give Canada a record GNP of at least $25,000,000,000, widening the field of potential tax yields and giving Mr. Harris a lot of elbow room in planning tax changes and reductions.

The previous GNP high was $24,400,000,000 in 1953. It dropped last year mostly because of a Prairie crop failure. Officials are going on the assumption that the crop this year will be at least average or better.

### Car, TV Taxes May Be Slashed

In all likelihood Mr. Harris will be trying for a balanced budget in 1955-56, though it appears possible that if economic forecasts do not hold true he will have another deficit.

Despite rosy predictions for 1955, there still is considerable unemployment in Canada. The feeling among those assisting in preparation of the budget is that the best way limited tax cuts can aid in stimulating the economy and increasing unemployment is to encourage greater purchases of factory goods.

Teh federal view is that Canadians who get tax cuts will use the money for purchases, particularly consumer goods.

Helping to stimulate sales, too—they believe—would be reductions in existing excise taxes. There has been speculation that Mr. Harris will reduce by one-third the 15-per-cent levy on automobiles and that there will be other cuts in the 10-per-cent levy on tires and tubes and other items.

Excise taxes are war-born levies imposed on the manufacturers' selling price. Many of these levies have been reduced in postwar years and now only about 15 items remain on the list. Manufacturers have appealed for reductions and eliminations of these taxes on the basis they are discriminatory and impose a hardship on management and sales.

Bearing the 15 per cent tax are: automobiles, radios, television sets and cigars. The auto tax brought in about $100,000,000 last year. This is a big item in the excise tax group and a drop of one-third in the levy would reduce the government's revenues by possibly $33,000,000.

Items bearing a 10 per cent excise tax are: tires and tubes, jewelry, soft drinks, candy bars, matches, smokers' accessories, motorcycles and coin-operated mechanical devices.

## JANICE WHITE QUITS ATTEMPT TO SWIM STRAIT

### Going Home On Saturday

Janice White is abandoning her attempt to swim the Strait of Juan de Fuca.

This was indicated today when the 18-year-old Toronto girl refused to see the press, and it was learned she, her father and his secretary plan on leaving by air for Toronto on Saturday.

A brief statement was read by the secretary, Mrs. Marjorie Hanrahan, in the party's Empress Hotel suite:

"Janice's father, Mr. Lester G. White, is now in Victoria and has consulted with Captain Goodwin (Island Tug and Barge Ltd. navigator) and the weather conditions are so unsettled and unfavorable that they have decided to cancel the swim indefinitely. Janice has not given up her ambition to swim the strait and hopes that another more favorable time can be arranged."

**UNAVAILABLE**

Permission to speak to Janice or her father was refused by Mrs. Hanrahan.

Plans to set off from Oak Bay Golf Club at 5 a.m. today were cancelled at midnight Thursday because of rough water in the strait. It was the third postponement due to weather since Wednesday's original date was set.

Mrs. Hanrahan said in effect the subject of strait swimming is now closed as far as Janice is concerned.

**NO POST MORTEM**

"They don't want to talk about the swim anymore. There has been enough said about that.

"They don't want a post mortem on it," she added.

Mrs. Hanrahan said there was no present indication of when another attempt might be made on the strait.

Janice has no plans on what she will do when she returns to Toronto, the secretary said.

When asked if Mr. White had talked his daughter out of trying the swim Mrs. Hanrahan said "he exerted no influence" on Janice in an effort to dissuade her.

"Mr. White talked it over with Captain Goodwin last night, and that's that," she said.

Capt. Charles Goodwin, Island Tug & Barge Ltd. master mariner, served as navigator for the schoolgirl and set course, takeoff spot and departure time in accordance with tide conditions and weather reports.

## CHURCHILL RETIREMENT JUST 'MATTER OF HOURS'

LONDON (UP)—Conservative Member of Parliament Beverley Baxter, former editor of Lord Beaverbrook's Daily Express, said today he thinks Prime Minister Winston Churchill will resign in "a matter of hours."

Baxter did not commit himself on how long is a "matter of hours." But Tuesday is only 72 hours away, and there has been speculation that Churchill will step down on that day.

Baxter still is regarded as close to Lord Beaverbrook, who in turn is an intimate friend of Churchill.

## Hundreds Die In Earthquake

### Philippines Rocked for 8 Hours; Towns Toppled, Loss in Millions

MANILA (AP) — Violent earthquakes rocked the southern Philippines today, causing hundreds of deaths and untold damage.

The Philippine News Service reported "hundreds" dead or missing in the Tugaya district alone of Lanao province. Earlier PNS said there were 164 confirmed deaths in four districts of that province.

For nearly eight hours the earth trembled and shook. The ground split open. Sand and hot water were reported issuing from cracks in the ground. Some houses toppled into Lake Nalao.

Communications were disrupted in most sections, but reports filtering out of the srticken island of Mindanao indicated widespread disaster.

The Philippine Red Cross said the death toll appeared largest at Lake Lanao on Mindanao. Coastal towns to the west were devastated. Houses crumpled, churches collapsed and power failed.

From Ozamis City, a town of 35,262, an estimated $1,000,000 in damage was reported. At least 2,000 persons are homeless there.

"Everyone in this city and nearby towns thought the world had ended and death had come," a Manila Times correspondent reported.

**PLOT EPICENTRE**

The weather bureau plotted the epicentre at some 600 miles south and southeast of Manila—a point between Ozamis and Iligan cities in Mindanao.

Ozamis is loacted in Misamis—the western province. Iligan, with a population of 25,725, is in Lanao province to the east.

The weather bureau said the greatest intensity of the earthquake was recorded at Dipolog City, population 40,618, on the northern tip of Zamboanga province on Mindanao, where the reading was seven on a scale of nine.

The bureau said it had no recording equipment at Ozamis but believed the intensity was greater there.

Readings at other cities throughout the southern islands ranged from two to six.

## EAST GERMANS LINING UP TO GET FOOD

BERLIN (Reuters) — The East German newspaper National Zeitung has admitted that people are lining up for food in Communist East Germany. But it says the lineups were caused by the "incitement of Western radio, press and atagonistic whisper propaganda." In some districts only eight matches are being sold to each person. Sugar goods and candy are reduced and darker flour is being used.

## Tories Gain In British County Voting

LONDON (AP) — Conservative party supporters were jubilant today as their candidates tallied big gains in early returns from county council elections.

Although the voting was unusually light, trends were watched closely because of speculation that Prime Minister Churchill's government may call a general election this year.

With the count completed in 32 of London county's 42 polling districts, returns show the Conservatives so far had unseated 14 Labor members on the local council. The counting was expected to be completed today.

Despite the Conservative gains, Labor is still assured of control in London. The 32 districts decided gave Labor 63 seats, the Conservatives 33. In the last council election in 1952, Labor won 87 seats to only 32 for the Conservatives.

**GAIN SIX SEATS**

In suburban Middlesex county the Conservatives picked up six seats from Labor in retaining control of the council. The new lineup there was 52 Conservatives, 35 Labor.

In some of the districts, less than 20 per cent of the registered voters turned out. A labor spokesman attributed this to the strike which has halted publication of London's 13 daily newspapers since March 25.

Political observers say that if the Conservative trend holds over into any forthcoming general election, that party could count on a jump in its present House of Commons majority of 21. The local and parliamentary voting districts are the same.

### Will Build Reactor

PETERBOROUGH, Ont. (CP)—Officials of the Canadian General Electric Co. today announced that the nuclear reactor for Canada's first atomic power station will be designed and built at the company's Peterborough plant. Location of the station has not been announced yet.

RENTAL SCANDAL IN ALBERTA

## Socred MLAs Face $9,800 Fine For Deal That Cost Their Seats

By PHIL ADLER

EDMONTON (CP)—Two Social Credit backbenchers who resigned their seats Thursday could lose a possible $9,800 each if it is ruled they sat illegally during the current session of the Alberta legislature.

John C. Landeryou (SC, Lethbridge) and Roy S. Lee (SC, Taber) submitted their resignations, after the assembly's public accounts committee was told they were part owners of a building which the government rents.

Opposition charges of waste and extravagance resulted in the committee investigating four government real estate transactions, one of which was connected with provincial building No. 2 in Edmonton.

Evidence disclosed the building is owned by Mr. Landeryou, Mr. Lee and William McNab of Lethbridge.

**VIOLATED ACT**

Both men said they did not know they were violating the legislative assembly act which prohibits a person from sitting in the House if he hold a contract with the governmetn or has received public money.

Members disqualified under the act must forfeit a fine of $200 for every day they sit in the House while ineligible.

No ruling has been given yet on when the two members became disqualified but J. D. Macdonald, Calgary lawyer, has filed a claim for the $200-a-day penalty.

Any citizen can sue Mr. Landeryou and Mr. Lee and obtain the penalty provided his suit is the first in court. Alberta's attorney-general, Lucien Maynard, has refused to comment.

The Legislature had sat for 31 days when the resignations were tendered. The total fine for that period would amount to $6,200. And it is possible the two members might lose their sessional indemnity of $3,600.

Mr. Landeryou, Mr. Lee and Mr. McNab—all directors of Canada West Insurance Co. Ltd.—bought provincial building No. 2 last year for $61,000 from Charles Hobeck, the president of the insurance company.

Mr. Hobeck bought the building earlier in the year from the government by tender for the same price. The company wanted the building as head office and authroized a bid of $60,000.

Mr. Hobeck said he made the higher bid on his own behalf.

Mr. Landeryou, when he resigned, said Mr. Hobeck consented to let Canada West buy the property but the company could not raise enough money.

He said Mr. Lee, Mr. McNab and himself then took over Mr. Hobeck's interest in the building. The title was transferred to Prudential Investments Co. Ltd., which was also assigned the lease the government has on the building. The investment company holds the title and lease in trust for the three partners.

The government bought the building for $75,000 in 1949.

## JELKE GUILTY OF VICE; FACES 40 YEARS IN JAIL

NEW YORK (UP)—Ten men and two women convicted Minot F. (Mickey) Jelke, 25-year-old heir to a $3,000,000 margarine fortune, today of two charges of compulsory prostitution.

The former social registerite blanched as the jury foreman announced the verdict.

George W. Herz, who master-minded the pudgy oleo heir's defense through the 15 days of trial, said he had no immediate plans to appeal the verdict.

Jelke will remain at liberty under $45,000 bond until his sentencing on April 28. He faces up to 40 years' imprisonment—20 years on each count.

NOT PRACTICAL YET

## TCA Chief Rules Out Gulf 'Copter Service

OTTAWA (BUP)—Several problems rule out helicopter use in the near future for such short runs as a Vancouver-Victoria run, Trans-Canada Airlines president G. R. McGregor said today.

George Hahn (SC, New Westminster) asked McGregor in a parliamentary committee on TCA operations if any consideration had been given to helicopter service for short flights "where it takes longer to get to the airport than it does to the destination."

McGregor said the problem is that helicopters have a small capacity and are extremely expensve to operate.

Landing problems will be difficult until better instruments are developed, he said, as the gusty air made by high city buildings make it hard for the craft to land among them. Until these problems are solved, he said, the publicly-owned company would not consider setting up such a service.

## WIRE BRIEFS

### Strike 19 Plants

NEW YORK (AP)—Some 35,000 CIO rubber workers went on strike at midnight Thursday night against the 19 plants of the United States Rubber Co. in a dispute over terms of a master contract. Wages were not an issue.

### 16th Gas Death

VANCOUVER (CP) — The city's 1955 gas death toll rose to 16 today with the death of 37-year-old Mrs. Evelyn Henn in her West End home.

### Board Appointees

OTTAWA (CP)—The government today announced the appointment of Campbell H. Malcolm, 57, of Winnipeg, and Ernest J. Alton, 52, of Vancouver, as members of the four-man national harbors board.

## 6 DIE, 8 HURT AS WILD PLANE HITS STUDENTS

**OTTENBURN, England (UP)—Six students were killed and eight injured today when they were mowed down by a wing of a training plane which swooped too close during an exhibition dive on a dummy target.**

**A wing of the single-engine "Chipmunk" airplane smashed through a knot of Durham University students gazing up as the plane approached.**

**The plane crashed but its pilot and observer escaped with injuries.**

### Vancouver to Get TCA Freight Service

OTTAWA (CP) — TCA will extend its air freight service to Vancouver in the next six weeks.

President Gordon McGregor gave this information today to the Commons railway committee, which is making its annual scrutiny of TCA accounts. At present, the company runs air freight between Montreal and Winnipeg.

## U.S. Senate Ratifies Arms Treaties 76-2

WASHINGTON (AP) — The United States Senate today approved the German rearmament treaties by an overwhelming vote.

The roll call tally was 76 to 2, with Senators William Langer (Rep. N.D.) and George Malone (Rep. Nev.) voting against.

The Senate action, deliberately delayed until France and Germany had approved the treaties, culminates a five-year U.S. effort to array Germany's potential military power on the side of the West in the cold war against Russia.

Feller who's bin runnin' inta detours all over town asks which comes up first in Spring around here—th' daffodils or th' roads?

* * *

Finance Minister's one o' th' few we don't mind hearin' make cuttin' remarks.

* * *

Dallas Road waterfront jus' don't seem th' same without somebody poised ready t' jump in.

## Allied Powers Protest Berlin Highway Tolls

BERLIN (Reuters) — The three Western powers today demanded that Soviet authorities take steps for the withdrawal "without delay" of vastly increased road taxes on traffic between Berlin and West Germany.

The United States, British and French high commissioners said the increases, effective at midnight Friday night, were "so exhorbitant" that they could only be regarded as "politically inspired."

Their demand came in similar letters to the Soviet high commissioner, Georgi Pushkin.

Communist East Germany, in announcing the increases two days ago, said the additional funds were needed for upkeep of the 110-mile autobahn running through the Soviet zone.

Trucks have been the mainstay of Berlin's incoming supplies, but extra freight trains have been pressed into service since the new restrictions came into effect. Trucks piled up during the night at border checkpoints as East German police began collecting new taxes.

The rates have been doubled for motorcycles, trebled for cars and raised 11 times for trucks.

## Times Crossword Prize Jumps To New Record High of $500

The legion of Times crossworders tried hard this week, but still failed to come up with a correct solution to the weekly puzzle.

It is 18 weeks since there has been a winner. As a result the prize money for the new crossword, appearing today, jumps to a record high of $500 for a bonus winner.

Puzzle No. 105 had several tricky clues that proved stumbling blocks.

The composer rules that it is a "lame" boxer who would gain sympathy of a crowd. A "game" boxer would get admiration and support, but would not want or get sympathy.

Another hard one was "call" for the definition "when people . . . out there's usually something wrong." As the composer points out when people "fall" out there always something wrong, the key word of the definition being "usually."

Completion explanation is on page 28, along with puzzle No. 106, worth $500.

### Index to Inside Pages

Clr. Passmore Suggests Referendum to Settle Substation Row 3

| | | | | | |
|---|---|---|---|---|---|
| Ask The Times | 17 | Droodles | 17 | Stott | 5 |
| Bridge | 24 | Entertainment | 23 | Sports | 10 and 11 |
| Brock | 4 | Finance | 12 | TV With Lee | 25 |
| Classified | 24 | Island Digest | 7 | Why Grow Old? | 18 |
| Comics | 22 | Radio | 26 | Women | 18, 19, 20 |
| Dr. Alvarez | 5 | Roberts | 17 | Your Horoscope | 27 |

# Income, Excise Tax Cuts Forecast

LATE SPORT RACES | **FOUR STAR FINAL** | NEWS FLASHES STOCKS


Weather: Cloudy With Sunny Periods

Details on Page 5

# Victoria Daily Times

The Home Paper
TELEPHONE 2-3131
NIGHT
Circulation (to 8 p.m.)____2-3131
Classified (to 8 p.m.)____2-3131
Night Editor (to 11 p.m.) 2-3135

VOL. 122, No. 77 ★★★★ VICTORIA, B.C., FRIDAY, APRIL 1, 1955 —30 PAGES PRICE: 7 CENTS SATURDAY, 10 CENTS


# $10 MILLION STEEL PLANT ANNOUNCED FOR B.C.

## FINAL ★ ★ ★ ★ BULLETINS

### 3 Montrealers Face Murder Charge

**MONTREAL (CP)—Two men and a woman today were charged with murder as a result of the death Wednesday of Leon Januszewski in a rooming-house brawl.**

**Charged were Ruth Ryan, 21; Reginald Springer, 29, and Lionel Bradshaw, 29. They were arraigned a few hours after a coroner's jury held them criminally responsible for the death of the 44-year-old Polish immigrant.**

### London News Strike Talks Deadlocked

LONDON (Reuters)—A 12-hour meeting between London's newspaper publishers and union leaders in a government-sponsored bid to end the British capital's newspaper strike ended tonight with the two sides still deadlocked.

A union spokesman said Labor Minister Sir Walter Monckton is going to appoint a court of inquiry into the wage dispute.

### New Rebel Force Marching on Saigon

SAIGON, Indo-China (UP) — Government sources reported tonight that two rebel battalions were marching on Saigon to reinforce the political enemies of American-backed Premier Ngo Dinh Diem.

Government reports said the force of 1,600 fighting men had reached Tan An, 25 miles from the capital.

### Hockey Player Dies After Injury

OTTAWA (CP)—Don McNabb, 20-year-old defenseman with Eastview St. Charles of the Ottawa Junior City Hockey League, died in hospital today from a thrombosis in his right leg.

McNabb underwent an operation last week when doctors discovered the blood clot. They first believed he had contracted pleurisy.

The blood clot was believed to be the result of a hard shot McNabb stopped in a recent playoff game with Ottawa Shamrocks.

### Bail Again Refused Wounded Suspect

VANCOUVER (CP)—John Waslynchuk today lost his second bid for release on bail pending his trial for the $27,000 Burnaby bank robbery on Jan. 13.

Ten days ago, Mr. Justice Coady declared it was a case where no bail should be granted.

Today, E. L. Whiffen renewed his application before Chief Justice Farris saying that Oakalla jail authorities have refused, for security reasons, to transfer Waslynchuk to hospital for further treatment of the gunshot wound he received in the police chase of three hooded bandits who held up the bank.

## JELKE GUILTY OF VICE; FACES 40 YEARS IN JAIL

NEW YORK (UP)—Ten men and two women convicted Minot F. (Mickey) Jelke, 25-year-old heir to a $3,000,000 margarine fortune, today of two charges of compulsory prostitution.

The former social registerite blanched as the jury foreman announced the verdict.

George W. Herz, who master-minded the pudgy oleo heir's defense through the 15 days of trial, said he had no immediate plans to appeal the verdict.

Jelke will remain at liberty under $45,000 bond until his sentencing on April 28. He faces up to 40 years' imprisonment—20 years on each count.

## OVERNIGHT ENTRIES

### GOLDEN GATE

FIRST RACE — Six furlongs:
Amazme 115, Rushing Boy 117, Satuerne 110, Amber Laddie 112, Spanish Sherry 115, Fusseret 112, Bull McLuke 120, Family Till 110, Rocinante 112, Miss Dogaway 112, Pemur 112, Feu Fain 117, Blue Snigger 112, Reseda 117, Lovely Van 117, Jan Hebert 107

SECOND RACE— Six furlongs:
Sea Bazooka 114, Momnie's Mare 109, Hel's Flyer 114, Pat's Hope 114, Sedge 114, San Jac 114, Bigun 114, Sinanju 117, 'Tis Of Thee 114, Gloria Mundi 109, Second Down 109, No Tellin' 114, Bompeer 114, Front 'N Center 114, Mike's Guy 114, Sweetest Yet 111

THIRD RACE — Four and half fur.:
Ronnie Bruce 112, Thumb Bell 114, Debar 109, Gem Path 114, Sebebirthday 117, Tole Call 117, Kim Austin 114, Wild Dance 114, Lingo 112, Caeser Red 112, Flying Venture 112, Lycos Son 107, Mom's Past 109, Sallie Key 114, Hasty Regards 112

FOURTH RACE— Six furlongs:
Romsa 104, El Panell 111, Big Success 116, Running Bim 115, Speedy Edie 111, Sweet Susie 106, Jolly Sister 111, Near Dark 111

FIFTH RACE — Mile and sixteenth:
Gran Vino 120, Nonnie Jo 114, Peasant Boy 112, Wind Wings 112, Toro-San 112, Blue Dagger 106, Full Time 114, Classowa 112

SIXTH RACE — Six furlongs:
Myrtlemoud 102, Ja Ja 107, Mr. Sullivan 126, Right Down 113, Beau Busher 121, A-Guilton, Madero 117, Dark Chief 110, A-Postscript 105, A-Entry

SEVENTH RACE —Mile & sixteenth:
Sure Welcome 110, Tordity 107, Double Reigh 117, Main Line 108, Pelouse 113, Blue Trumpeter 118, Impulsive 115, By Far 108

EIGHTH RACE— Mile and sixteenth:
Auntie Bell 101, Fair Molly 121, A-Wine and Dine 109, A-Songcraft 110, Our Mehrf 107, Tonsina 110, Bell O' Shandon 112, Azure Beauty 106, A-Entry

NINTH RACE — Mile and sixteenth:
Candier 112, Foolish Boy 112, Big Rush 108, Meditate 109, Pukka Lil 109, Contribution 112, Vex 110, Romango 112, Count Priam 112, Cover Hi 112, Ironbark 112, Pension Plan 114, The Driller 108, Count Me Out 114

### BOWIE

FIRST RACE — Mile and sixteenth:
Vie En Rose 112, Fair Bit 107, Keptessa 107, Tasty Dish 116, Moon Dash 114, Iforu 113, Blue Mirage 112, Dixie Style 116, Beagem 116, Chee Oaks 112, Kith N Kin 112, Lovely Kadie 112, Joanns Boots 115, Charing Ray 107, Shore Line 114, In the Market 112

SECOND RACE— Seven furlongs:
Titans Match 119, Chat Noir II 116, High Lama 116, Raspberry 111, Upper Merion 116, Luess 106, Daddy Darling 119, Second Barrel 111, Pooch 114, Hy Pomp 111, Silver Arrow 122, Record Trip 111, Prodigal Son 111, Eagle Eye 116, Soared 116, Stay Well 116

THIRD RACE — Seven furlongs:
Little Greg 116, Elijaka 116, Monacoan 116, Mike Terry 111, Lady Rounders 111, El Picadore 111, Jofield 114, Bete Noir 116, King Mowlee 116, High Road 111, Stimison 112, Tacaro 111, Rockbridge 116, Piping Good 107, Speedy Van 116, Happy Bull 114

FOURTH RACE— Six furlongs:
Jess Linthicum 116, Slim 116, Yama 124, Zudyer Zee 119, Gallito 114, Particolor 118, Ladd 114, Loyal Sir 118

FIFTH RACE — Seven furlongs:
Rustic Billy 124, Algasir 115, Ros Clag 110, Drop It 119, Battle Wave 108, Another World 116, Senga 113, Mr. Skip 112

SIXTH RACE — Six furlongs:
Fast Dance 108, Mister C L 122, A-Indicative 113, Le Jour 112, Wagon Drill 114, Mrs. Mark 108, A-Ambers Folly 113, Olympia Wiz 114, Sussie Belle 108, A-Entry.

SEVENTH RACE —Mile & sixteenth:
Buck N Gee 108, Arson 106, Thither 109, Abbesac 106, A-Joe Jones 120, Royal Bay Gem 111, A-Man of Destiny 106, Dinner Winner 108, A-Entry.

EIGHTH RACE— Mile and sixteenth:
Cover Off 113, Bigdome 118, Bone Dry 118, The Spaniel 113, Alva H 116, Sweet Naomi 113, Bountiful Miss 110, Riff Song 118, Whirling Bat 118, Great Habit 113

VANCOUVER (CP) — The city's 1955 gas death toll rose to 16 today with the death of 37-year-old Mrs. Evelyn Henn in her West End home.

## Consumers' Budget Seen

### Slash in Government Spending May Permit 5% Cut in Income Tax

By HAROLD MORRISON, Canadian Press Staff Writer

OTTAWA (CP)—Finance Minister Harris likely will unveil a "consumers'" budget Tuesday night, snipping federal levies in several areas but more particularly in the fields of excise and personal income taxes.

The 1955-56 budget, it is understood, will be aimed at stimulating the economy by increasing purchasing power of taxpayers and aiding business men to reduce prices and possibly increase sales of some factory-produced products.

Tax cuts, in the personal income and excise tax fields, may total about $150,000,000 — roughly equivalent to the officially forecast drop in the government's spending for the fiscal year which opened today.

The tax reduction on personal income likely will amount to about $60,000,000 and the reductions in excise taxes about $90,000,000. On the basis of collections in the fiscal year just ended, the personal income tax reduction would amount to about five per cent of the $1,200,000,000 collected in this field.

(Continued on Page 7)

## SELECTIONS

### GOLDEN GATE

1—Rushing Boy, Spanish Sherry, Amazme.
2—Sea Bazooka, Hel's Flyer, Sinanju.
3—Tole Call, Thumb Bell, Bonnie Bruce.
4—Running Bim, Speedy Edie, Near Dark.
5—Gran Vino, Classowa, Nonnie Jo.
6—Beau Busher, Mr. Sullivan, Guilton Madero.
7—Impulsivo, Double Reigh, Blue Trumpeter.
8—Fair Molly, Songcraft, Tonsina.
9—Foolish Boy, Vex, Pension Plan.

### BOWIE

1—Iforu, Moon Dash, Tasty Dish.
2—Chat Noir 2nd, Titan's Match, High Lama.
3—King Mowlee, Stimson, Little Greg.
4—Zuyder Zee, Slim, Jess Linthicum.
5—Rustic Billy, Algasir, Another World.
6—Mister C. L., Le Jour, Amber's Folly.
7—Joe Jones, Arson, Abbezac.
8—The Spaniel, Bigdome, Whirling Bat.

## RACE RESULTS

### GOLDEN GATE

First Race—

| | | | |
|---|---|---|---|
| Flagg's Boy (Tanigu'i) | $33.70 | $11.60 | $7.20 |
| Provincial (Longden) | | 3.90 | 3.80 |
| Manassi (Pleas) | | | 8.40 |

Second Race—

| | | | |
|---|---|---|---|
| Ambiel (Gilisson) | $17.70 | $9.10 | $6.60 |
| Credit Me (Maese) | | 7.50 | 5.50 |
| Marga (Hernandes) | | | 10.60 |

Time—1.11 2-5.

### BOWIE

First Race—

| | | | |
|---|---|---|---|
| Rocky Heights (Boulm'c) | $2.80 | $2.40 | $2.20 |
| Bristol Joe (Vasil) | | 5.80 | 3.80 |
| Reveille (Cutshaw)a | | | 4.20 |

Time—1.26.

Second Race—

| | | | |
|---|---|---|---|
| Princetonian (Nelson) | $11.00 | $5.80 | $4.80 |
| Puppet (Regalbuto) | | 5.00 | 3.80 |
| Tamelane (Servis) | | | 5.80 |

Time—1.25 1-5.

Third Race—

| | | | |
|---|---|---|---|
| Admiral Bull (Cutshaw) | $12.60 | $5.00 | $4.60 |
| Dorsair (Lynch) | | 3.80 | 3.20 |
| Googin (Desperito) | | | 8.00 |

Time—54 4-5.

Fourth Race—

| | | | |
|---|---|---|---|
| Border Lord (Regalb'o) | $11.60 | $4.40 | $3.40 |
| Coalport (Passmore) | | 3.00 | 2.60 |
| Decouverte (Cutshaw) | | | 4.60 |

Time—1.13.

Fifth Race—

| | | | |
|---|---|---|---|
| Cerise Reine (Leblanc) | $3.80 | $2.80 | $2.40 |
| First Served (Shuk) | | 3.20 | 2.80 |
| New Dream (Nelson) | | | 3.60 |

Time—1-10 3-5.

Sixth Race—

| | | | |
|---|---|---|---|
| Snare (Nelson) | $10.00 | $5.60 | $4.60 |
| Alladier (Wilson) | | 15.80 | 10.40 |
| Miss Tacaro (Culmone) | | | 8.40 |

Time—1.11 2-5.

Seventh Race—

| | | | |
|---|---|---|---|
| Roadrunner (Soren'n) | $76.60 | $18.80 | $10.80 |
| Lucky Harp (Shuk) | | 4.40 | 3.60 |
| Colony Page (Grimm) | | | 8.00 |

Time—1.47 3-5.

Eighth Race—

| | | | |
|---|---|---|---|
| Sailor Lad (Shuk) | $7.20 | $4.00 | $3.20 |
| Silver Omar (Sorenson) | | 4.40 | 3.40 |
| Angry Thoughts (Pass're) | | | 4.80 |

Time—1.47 2-5.

### Vote of Confidence

BRUSSELS (AP)—The Belgian government today won a vote of confidence on its move to censor news broadcasts during last Saturday's Roman Catholic demonstrations in Brussels.

## $9,800 Fine Facing MLAs On Rental Deal

By PHIL ADLER

EDMONTON (CP)—Two Social Credit backbenchers who resigned their seats Thursday could lose a possible $9,800 each if it is ruled they sat illegally during the current session of the Alberta legislature.

John C. Landeryou (SC, Lethbridge) and Roy S. Lee (SC, Taber) submitted their resignations, after the assembly's public accounts committee was told they were part owners of a building which the government rents.

Opposition charges of waste and extravagance resulted in the committee investigating four government real estate transactions, one of which was connected with provincial building No. 2 in Edmonton.

Evidence disclosed the building is owned by Mr. Landeryou, Mr. Lee and William McNab of Lethbridge.

**VIOLATED ACT**

Both men said they did not know they were violating the legislative assembly act which prohibits a person from sitting in the House if he holds a contract with the government or has received public money.

Members disqualified under the act must forfeit a fine of $200 for every day they sit in the House while ineligible.

No ruling has been given yet on when the two members became disqualified but J. D. Macdonald, Calgary lawyer, has filed a claim for the $200-a-day penalty.

Any citizen can sue Mr. Landeryou and Mr. Lee and obtain the penalty provided his suit is the first in court. Alberta's attorney-general, Lucien Maynard, has refused to comment.

The Legislature had sat for 31 days when the resignations were tendered. The total fine for that period would amount to $6,200. And it is possible the two members might lose their sessional indemnity of $3,600.

Mr. Landeryou, Mr. Lee and

(Continued on Page 7)

*Now Are You Satisfied?*

Here is one time when there seems to be enough of Marilyn Monroe to go around as the blonde beauty's charms are mirrored to infinity. She's unveiling one of the costumes she wore during special benefit premiere of circus in Madison Square Garden last Wednesday night.

## Hundreds Die In Earthquake

MANILA (AP) — Violent earthquakes rocked the southern Philippines today, causing hundreds of deaths and untold damage.

The Philippine News Service reported "hundreds" dead or missing in the Tugaya district alone of Lanao province. Earlier PNS said there were 164 confirmed deaths in four districts of that province.

For nearly eight hours the earth trembled and shook. The ground split open. Sand and hot water were reported issuing from cracks in the ground. Some houses toppled into Lake Nalao.

Communications were disrupted in most sections, but reports filtering out of the stricken island off Mindanao indicated widespread disaster.

The Philippine Red Cross said the death toll appeared largest at Lake Lanao on Mindanao. Coastal towns to the west were devastated. Houses crumpled, churches collapsed and power failed.

From Ozamis City, a town of 35,262, an estimated $1,000,000 in damage was reported. At least 2,000 persons are homeless there.

"Everyone in this city and nearby towns thought the world had ended and death had come," a Manila Times correspondent reported.

## 6 DIE, 8 HURT AS WILD PLANE HITS STUDENTS

**OTTENBURN, England (UP)—Six students were killed and eight injured today when they were mowed down by a wing of a training plane which swooped too close during an exhibition dive on a dummy target.**

**The plane crashed but its pilot and observer escaped with injuries.**

### Strike 19 Plants

NEW YORK (AP)—Some 35,000 CIO rubber workers went on strike at midnight Thursday night against the 19 plants of the United States Rubber Co. in a dispute over terms of a master contract. Wages were not an issue.

Feller who's bin runnin' inta detours all over town asks which comes up first in Spring around here—th' daffodils or th' roads?

* * *

Finance Minister's one o' th' few we don't mind hearin' make cuttin' remarks.

* * *

Dallas Road waterfront jus' don't seem th' same without somebody poised ready t' jump in.

## British Company Plans to Employ 4,000 People

VANCOUVER (CP)—Representatives of a group of British and European companies today announced plans for a major steel industry in the lower coast area employing approximately 4,000 people and representing a $10,000,000 investment.

The giant project, to rival the fabulous Annacis Island factory project now under way near New Westminster, B.C., was announced by Dr. William K. Waller.

The plant, components of which would be brought from Europe and assembled here by British engineers, would produce 50,000 tons of steel a year.

**CEMENT INDUSTRY TOO**

Dr. Waller also announced plans to establish a cement industry in B.C., and $3,000,000 worth of other construction projects.

He said that over a period of six to seven years, the mill's output would increase to 1,000,000 tons annually and the investment would increase to $100,000,000.

He said the steel plant is nearly ready for shipment, and the project may start "in a small way" within a year.

The steel project, he said, would be part of a widespread program of Waller companies, including cement manufacture by Anglo-Canadian Cement Distributing Co., Ltd., of Vancouver.

He said the $3,000,000 construction program would include an office building, apartments, and two hotels in locations not definitely determined.

The building program would operate under the Waller Estates, Ltd., which has a pilot home-building project in the lush British Properties of North Vancouver.

**CHILLIWACK PROJECT**

Anglo-Canadian is presently importing cement for distribution, but is financing a manufacturing centre at Chilliwack, 65 miles east of here. The new plant will operate under the name of International Cement Company.

Dr. Waller did not say where the mill would be established but said it would have to be "well outside the city—possibly one or two mountain ranges away."

The associated projects, he said, include smaller plants for the production of nails and window glass.

### Vancouver Stocks

VANCOUVER — Last hour sales on the Vancouver exchange:

500 Indian Mines 8½, 500 A.P. Con. 42, 500 Caribou Gold 77, 50 Taylor Bridge 28, 100 United Oil $1.20, 2,500 Giant Macot 80, 100 Inland Ga $2.80, 2,300 National Exploration $2.12, 1,000 Western Potash 57, 1,000 Sunshine Lardo 32, 2,000 Mid West Gas $2.55, 2,000 Sparmac 43½, 3,000 Yankee Princess 60, 200 MicMac $2.45, 2,000 Estella 11, 125 MacMillan & Bloedel $31.50, 500 Vantor 46.

## JANICE WHITE QUITS ATTEMPT TO SWIM STRAIT

### Going Home On Saturday

Janice White is abandoning her attempt to swim the Strait of Juan de Fuca.

This was indicated today when the 18-year-old Toronto girl refused to see the press, and it was learned she, her father and his secretary plan on leaving by air for Toronto on Saturday.

A brief statement was read by the secretary, Mrs. Marjorie Hanrahan, in the party's Empress Hotel suite:

"Janice's father, Mr. Lester G. White, is now in Victoria and has consulted with Captain Goodwin (Island Tug and Barge Ltd. navigator) and the weather conditions are so unsettled and unfavorable that they have decided to cancel the swim indefinitely. Janice has not given up her ambition to swim the strait and hopes that another more favorable time can be arranged."

**UNAVAILABLE**

Permission to speak to Janice or her father was refused by Mrs. Hanrahan.

Plans to set off from Oak Bay Golf Club at 5 a.m. today were cancelled at midnight Thursday because of rough water in the strait. It was the third postponement due to weather since Wednesday's original date was set.

Mrs. Hanrahan said in effect the subject of strait swimming is now closed as far as Janice is concerned.

**NO POST MORTEM**

"They don't want to talk about the swim anymore. There has been enough said about that.

"They don't want a post-mortem on it," she added.

Mrs. Hanrahan said there was no present indication of when another attempt might be made on the strait.

Janice has no plans on what she will do when she returns to Toronto, the secretary said.

"Mr. White talked it over with Captain Goodwin last night, and that's that," she said.

Capt. Charles Goodwin, Island Tug & Barge Ltd. master mariner, served as navigator for the schoolgirl and set course, takeoff spot and departure time in accordance with tide conditions and weather reports.

## Times Crossword Prize Jumps To New Record High of $500

The legion of Times crossworders tried hard this week, but still failed to come up with a correct solution to the weekly puzzle.

It is 18 weeks since there has been a winner. As a result the prize money for the new crossword, appearing today, jumps to a record high of $500 for a bonus winner.

Puzzle No. 105 had several tricky clues that proved stumbling blocks.

The composer rules that it is a "lame" boxer who would gain sympathy of a crowd. A "game" boxer would get admiration and support, but would not want or get sympathy.

Another hard one was "call" for the definition "when people . . . out there's usually something wrong." As the composer points out when people "fall" out there always something wrong, the key word of the definition being "usually."

Complete explanation is on page 28, along with puzzle No. 106, worth $500.